

Parallel Plot Module=627091, Sample=370, Class=Wombat

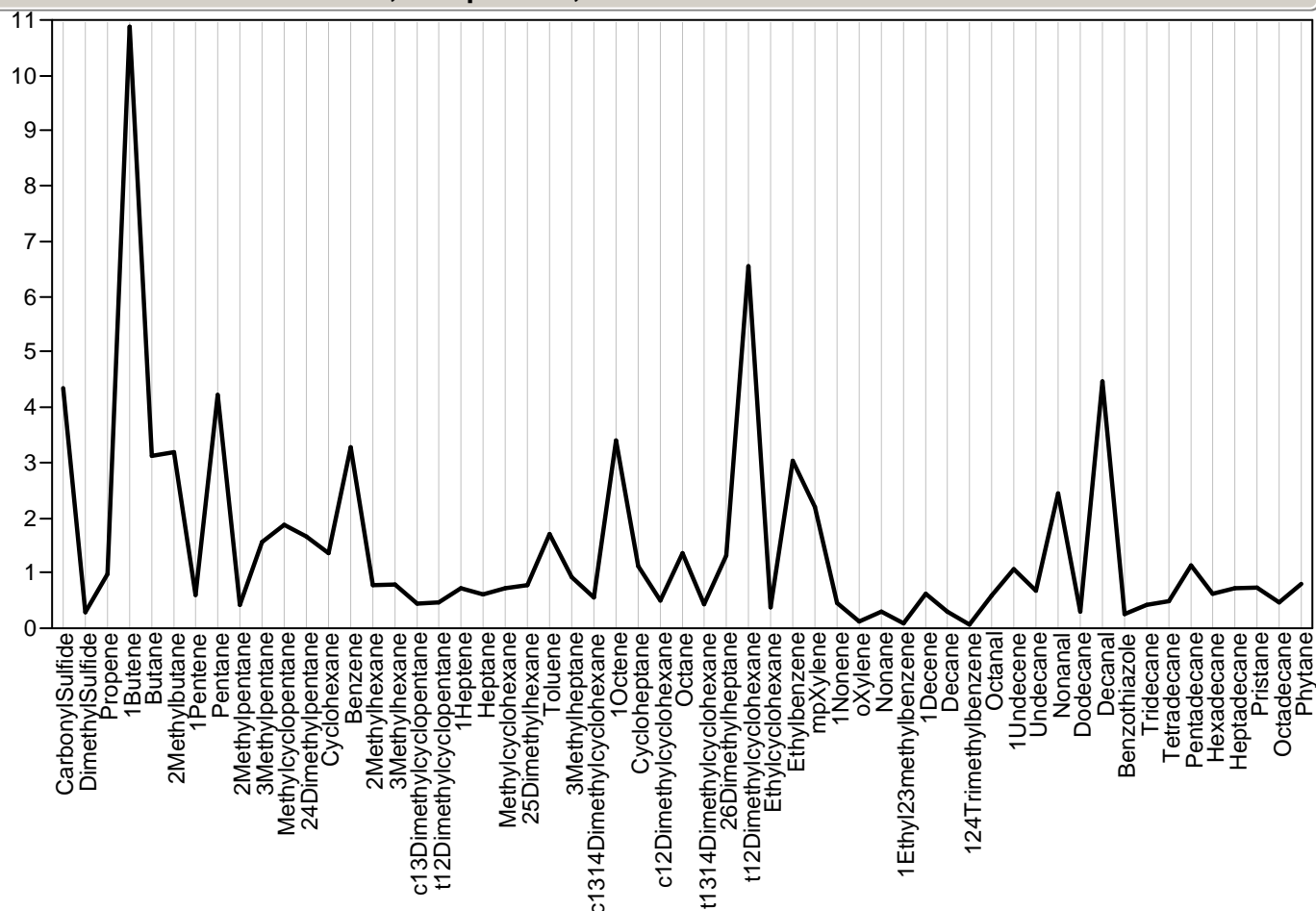

Parallel Plot Module=627092, Sample=266, Class=Survey

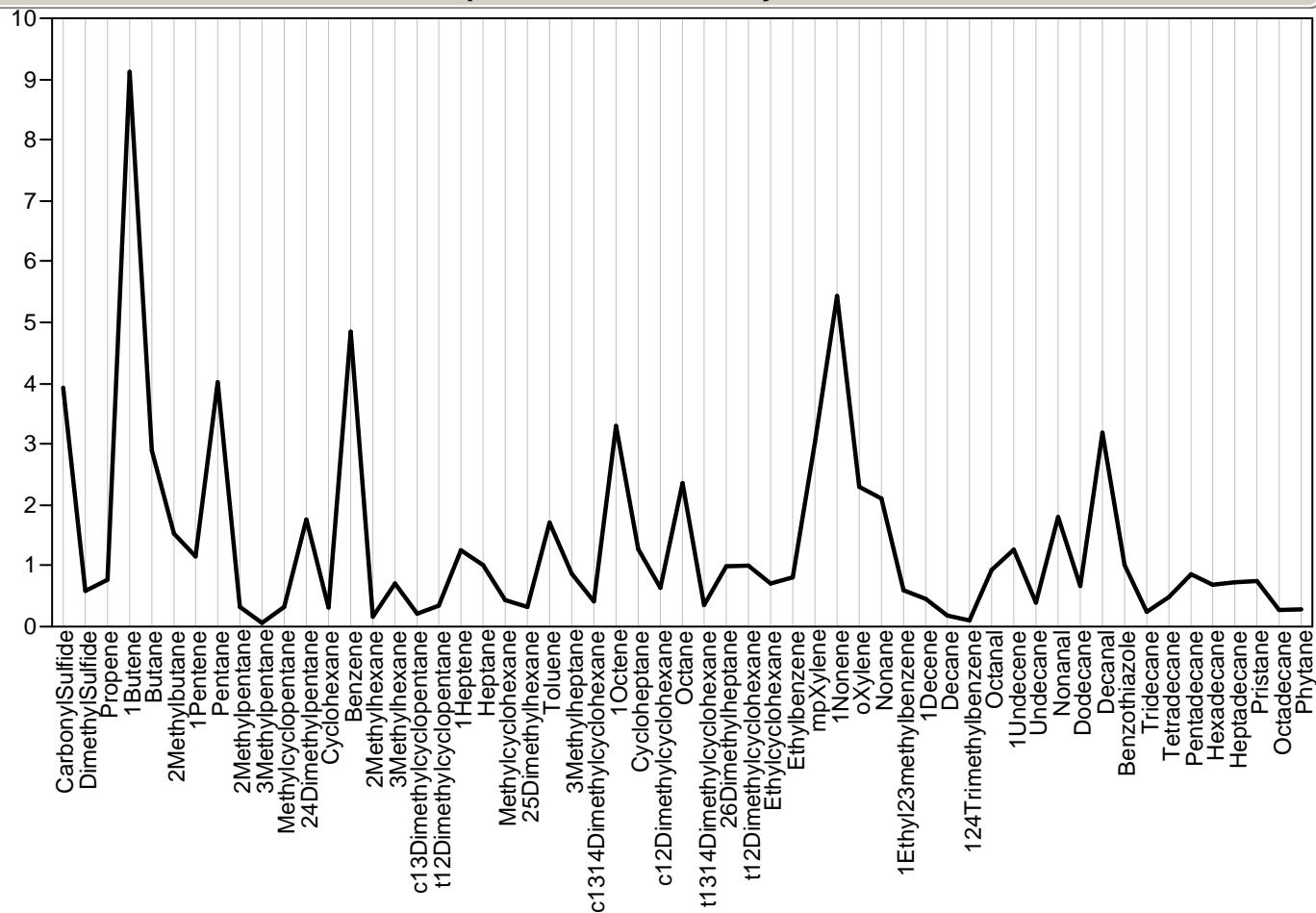

Parallel Plot Module=627093, Sample=268, Class=Survey

Parallel Plot Module=627093, Sample=268, Class=Survey

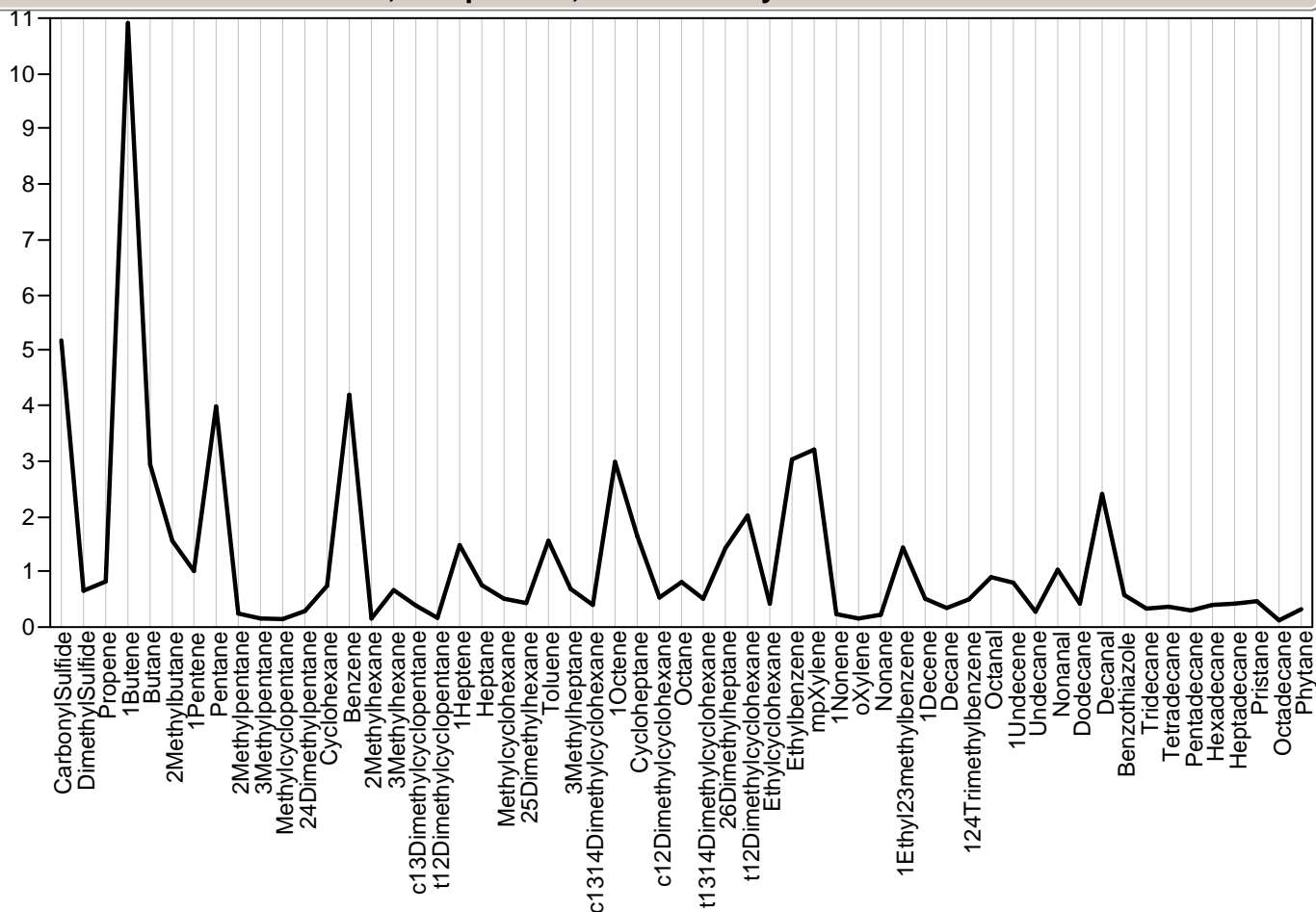

Parallel Plot Module=627094, Sample=202, Class=Survey

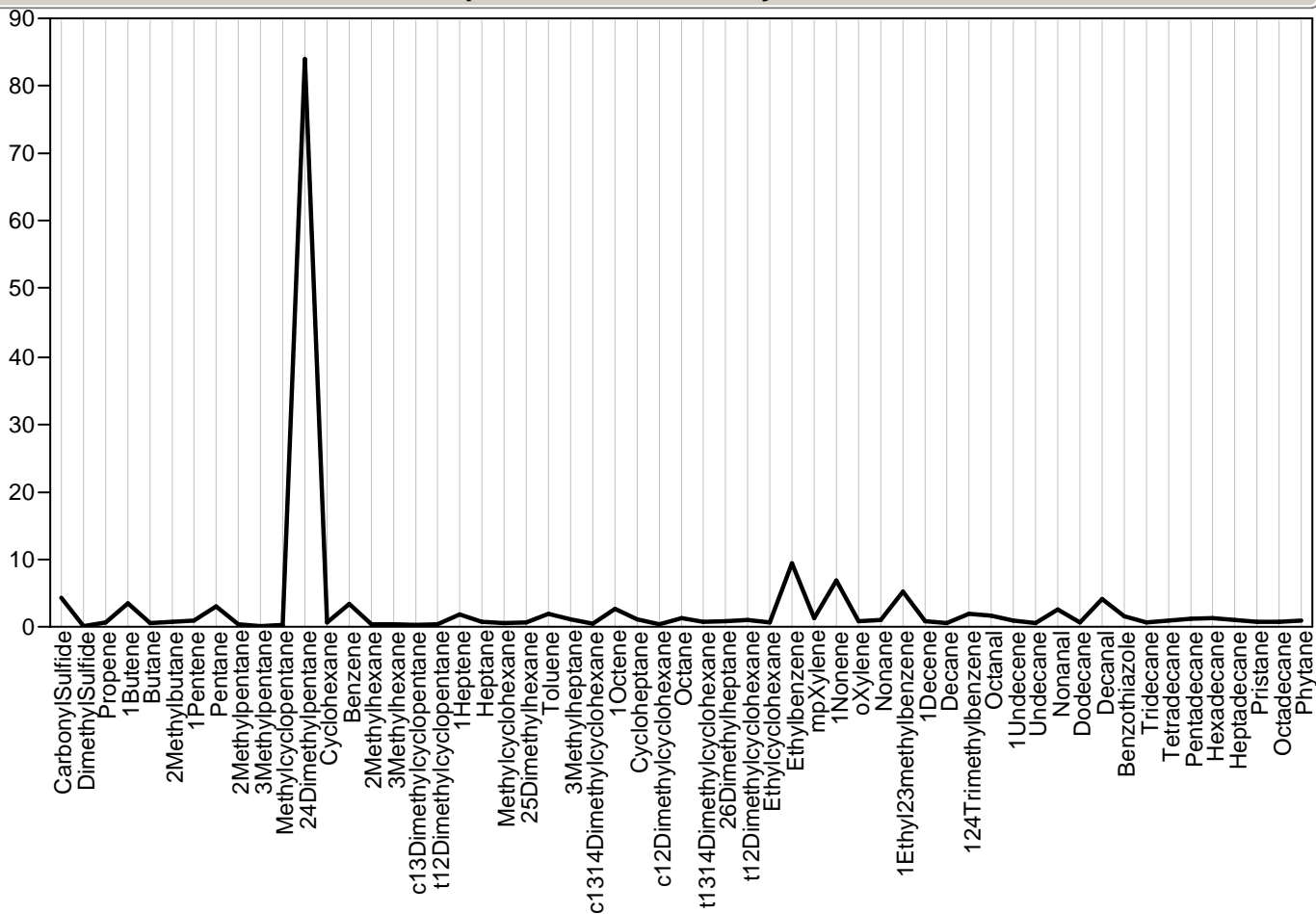

Parallel Plot Module=627095, Sample=395, Class=Wombat

Parallel Plot Module=627095, Sample=395, Class=Wombat

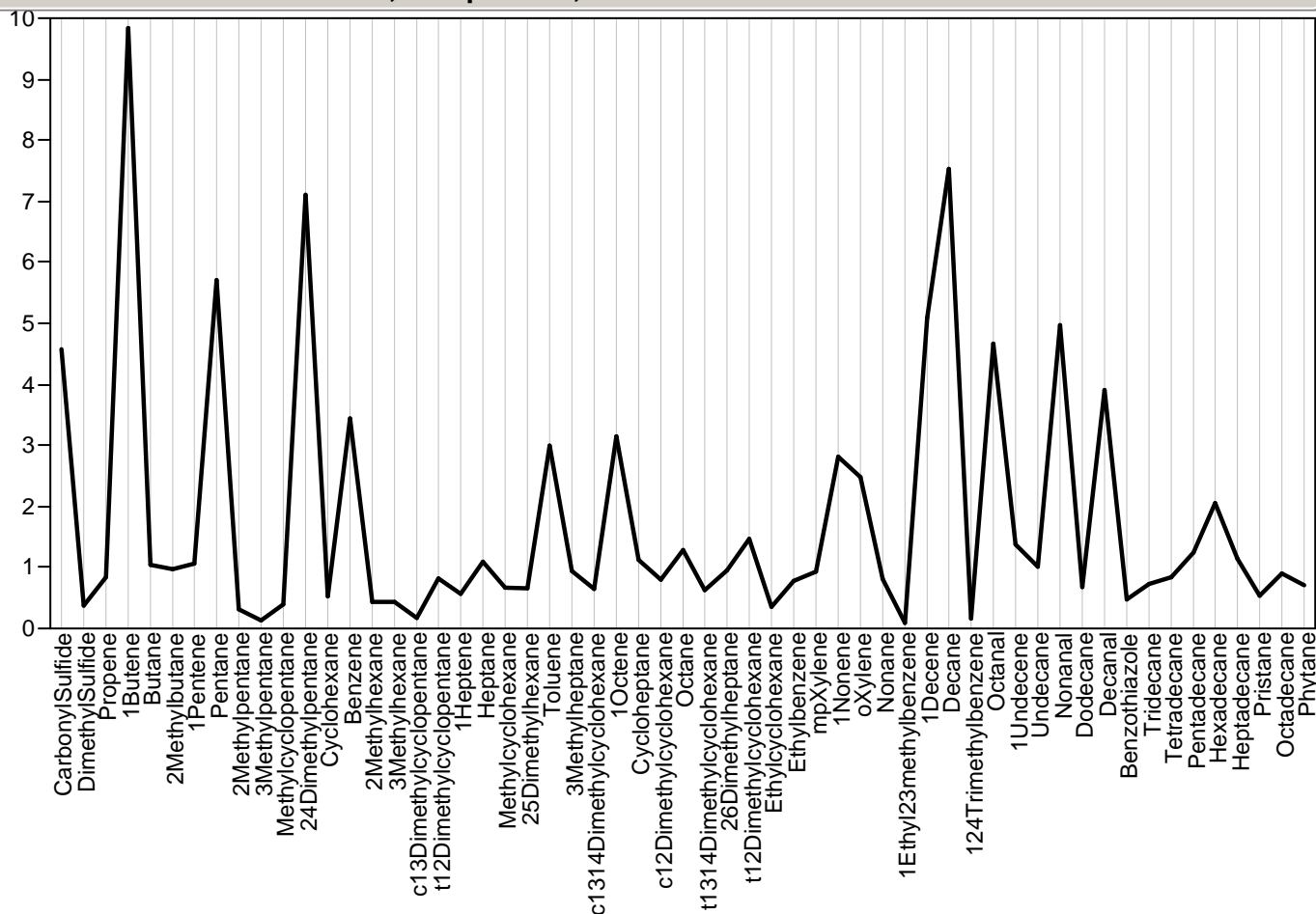

Parallel Plot Module=627096, Sample=217, Class=Survey

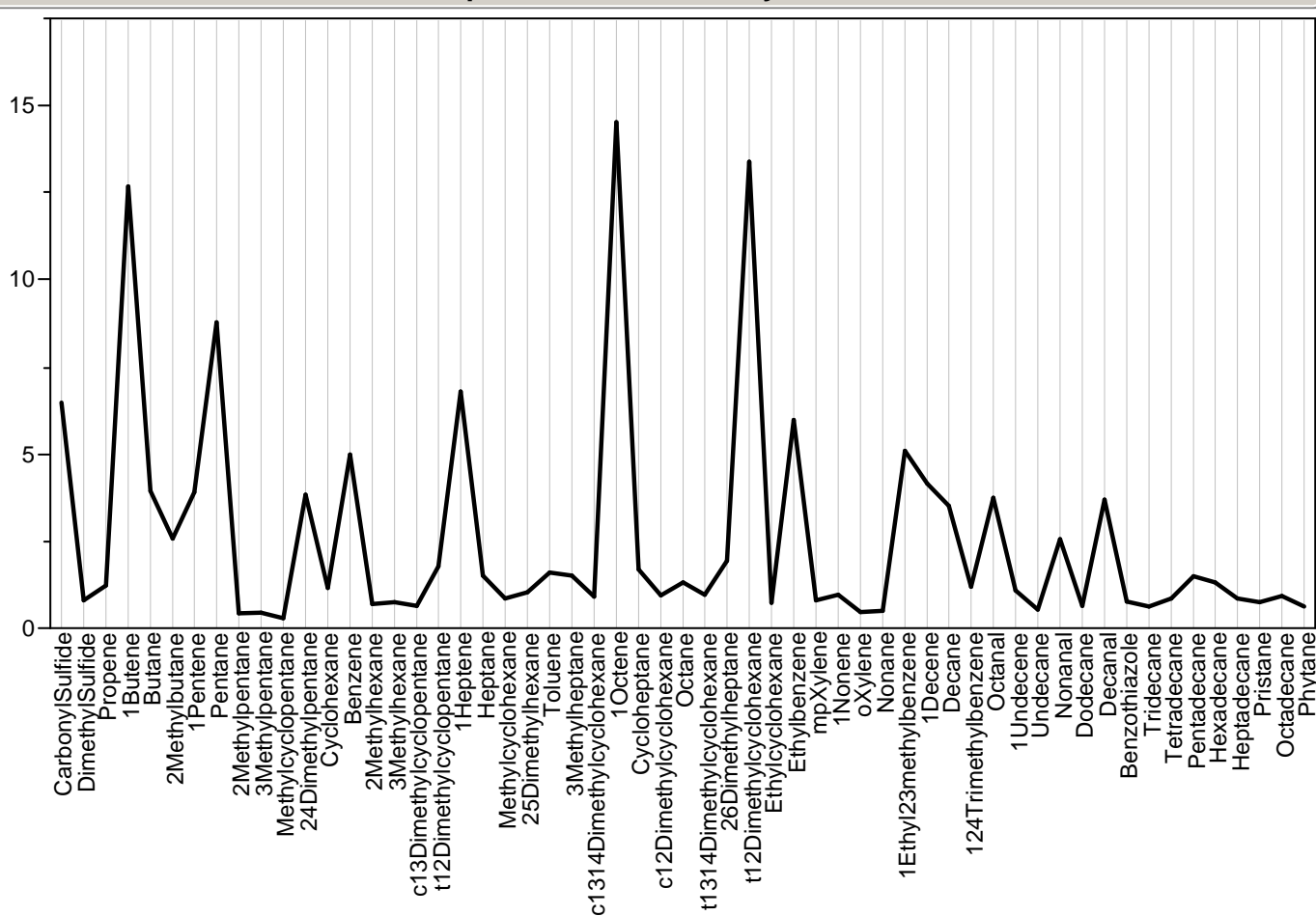

Parallel Plot Module=627097, Sample=178, Class=Survey

Parallel Plot Module=627097, Sample=178, Class=Survey

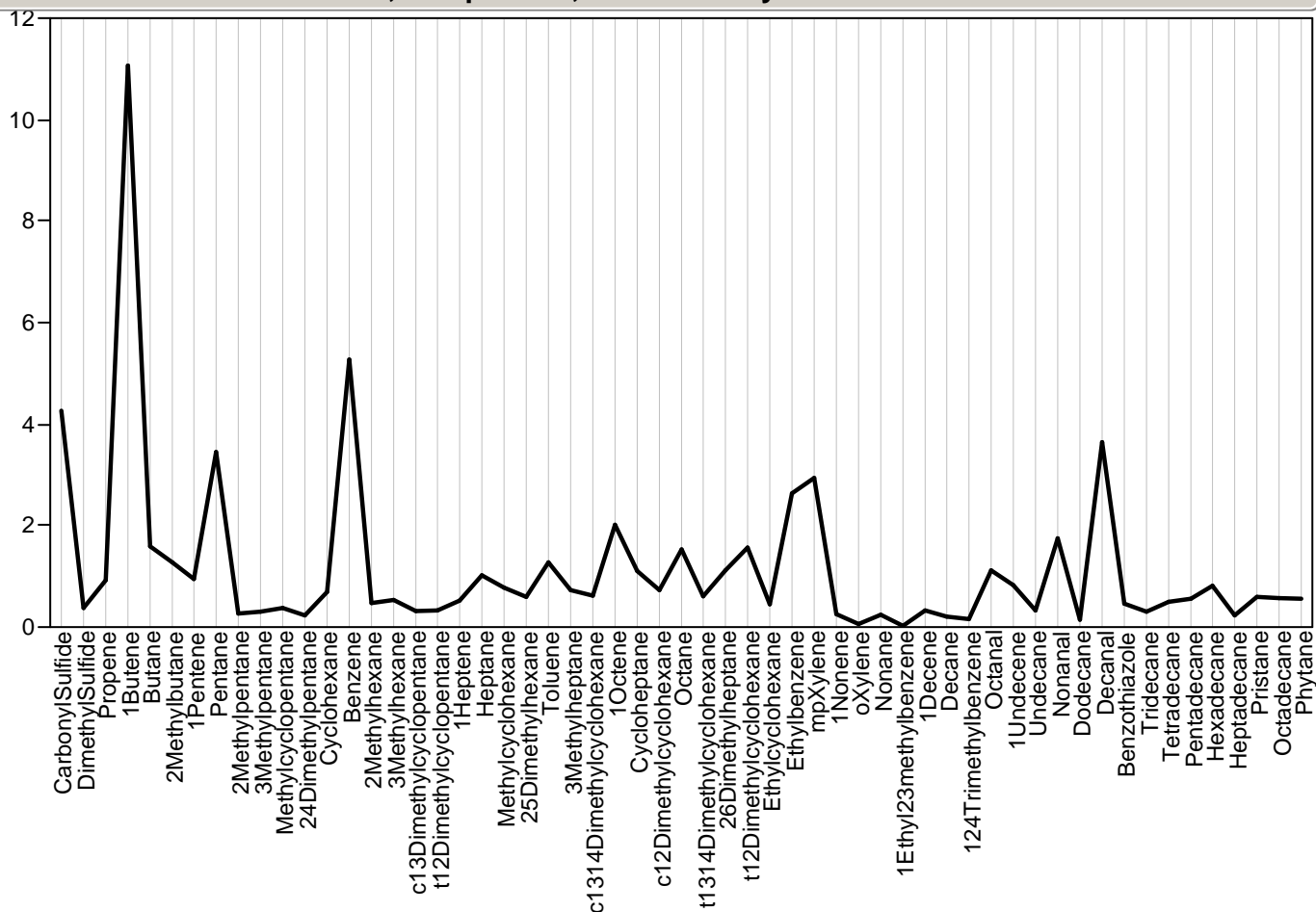

Parallel Plot Module=627098, Sample=152, Class=Survey

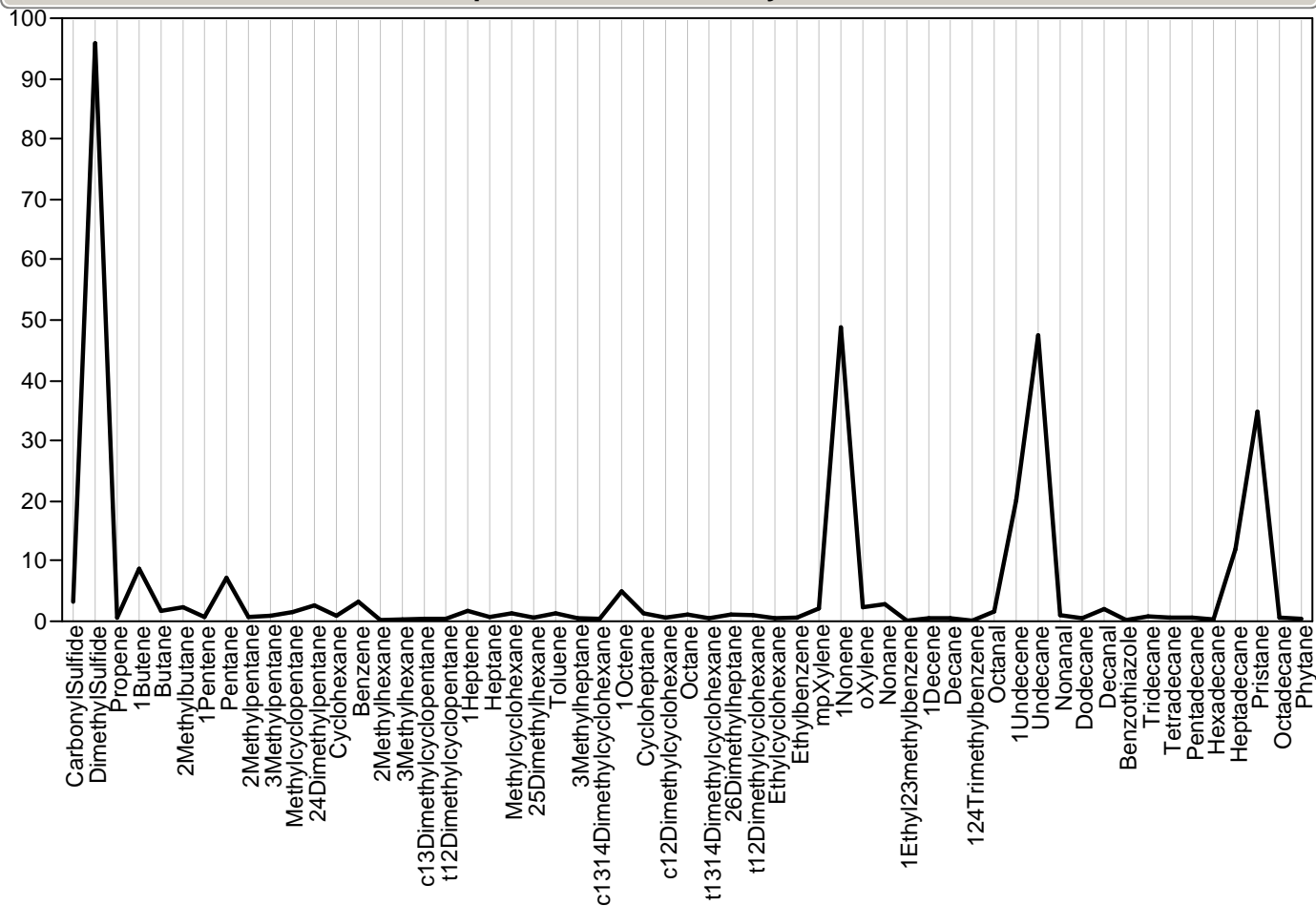

Parallel Plot Module=627099, Sample=279, Class=Survey

Parallel Plot Module=627099, Sample=279, Class=Survey

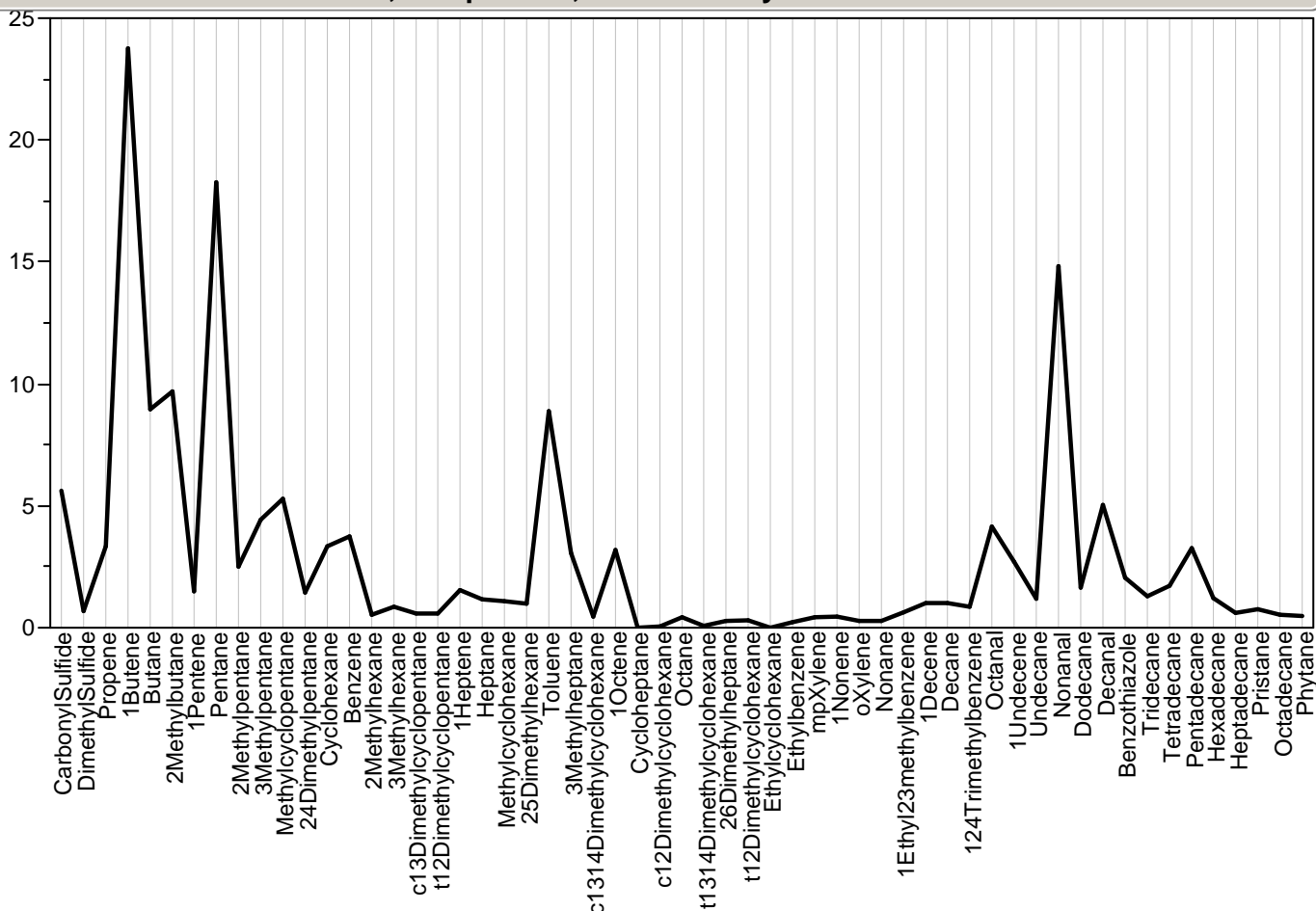

Parallel Plot Module=627100, Sample=221, Class=Survey

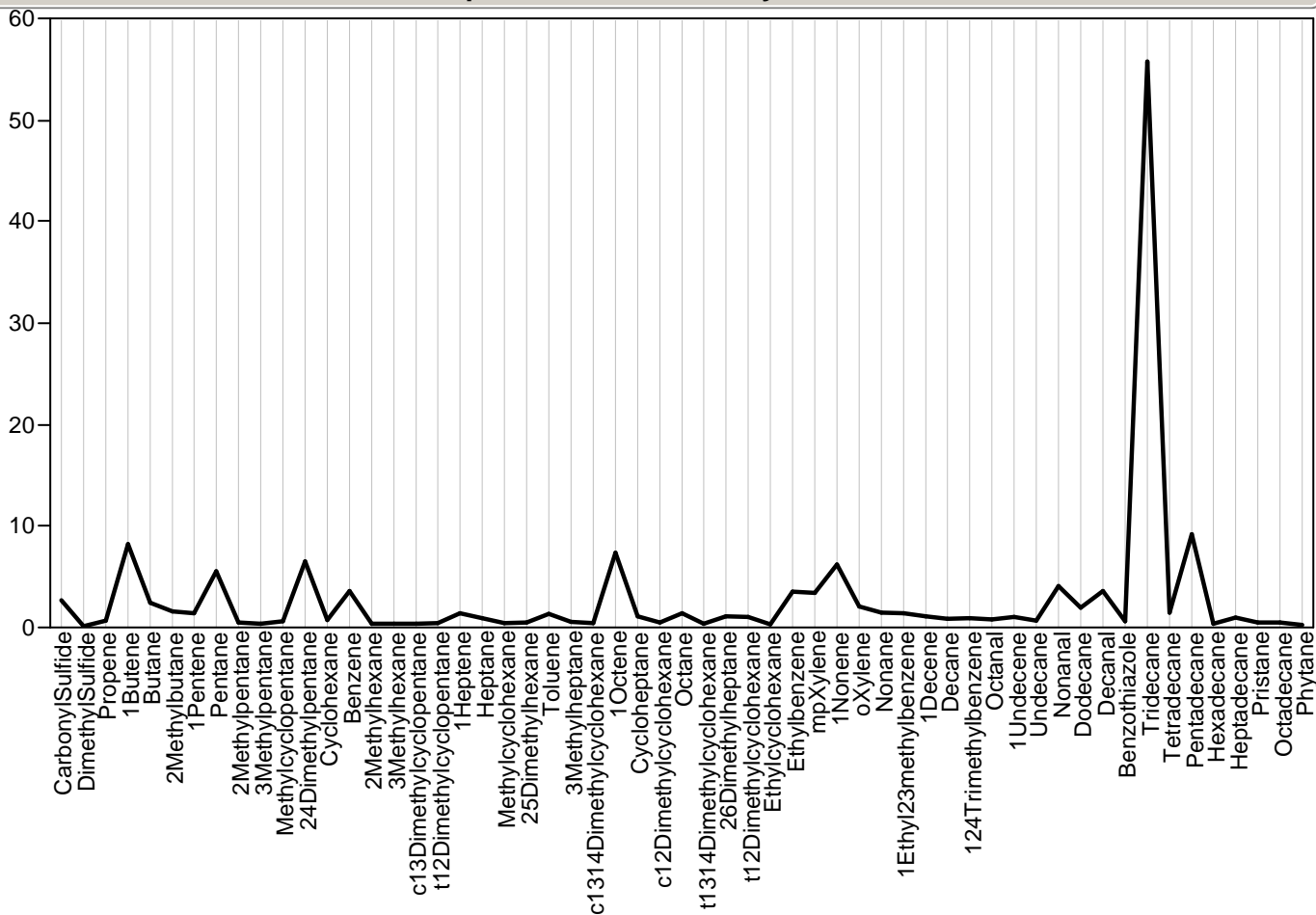

Parallel Plot Module=627101, Sample=355, Class=Wombat

## Parallel Plot Module=627101, Sample=355, Class=Wombat

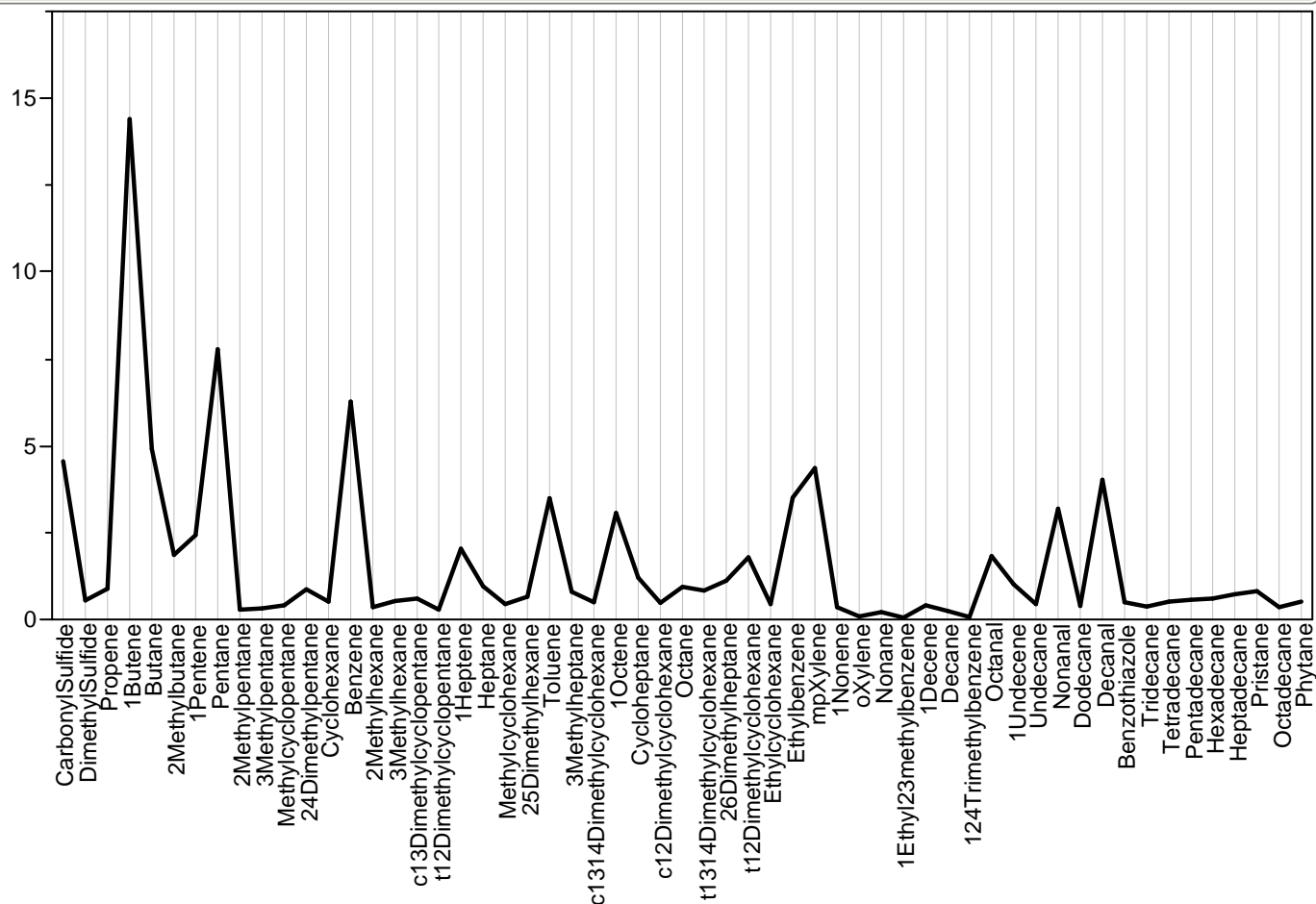

## Parallel Plot Module=627102, Sample=154, Class=Survey

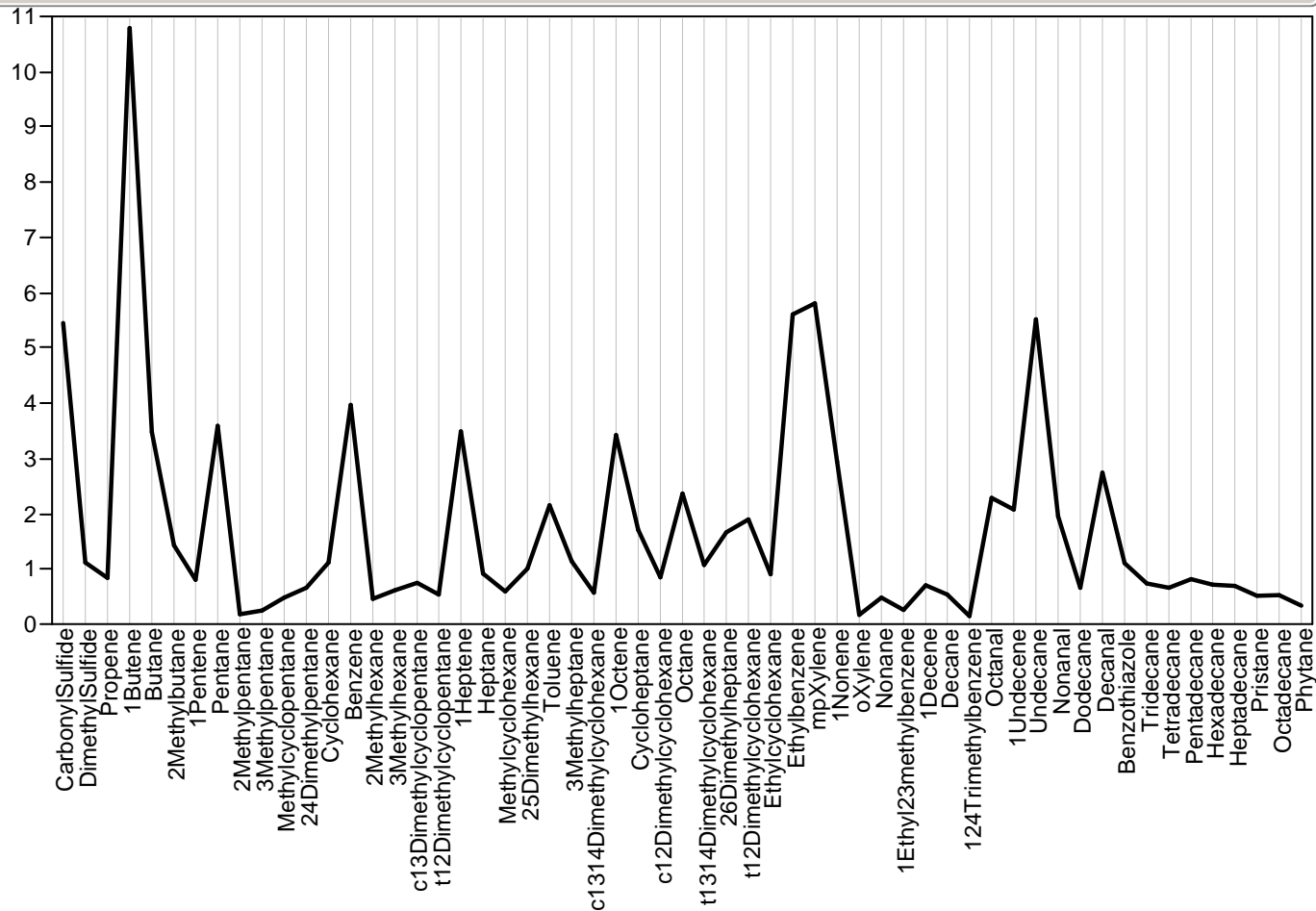

## Parallel Plot Module=627103, Sample=149, Class=Survey

Parallel Plot Module=627103, Sample=149, Class=Survey

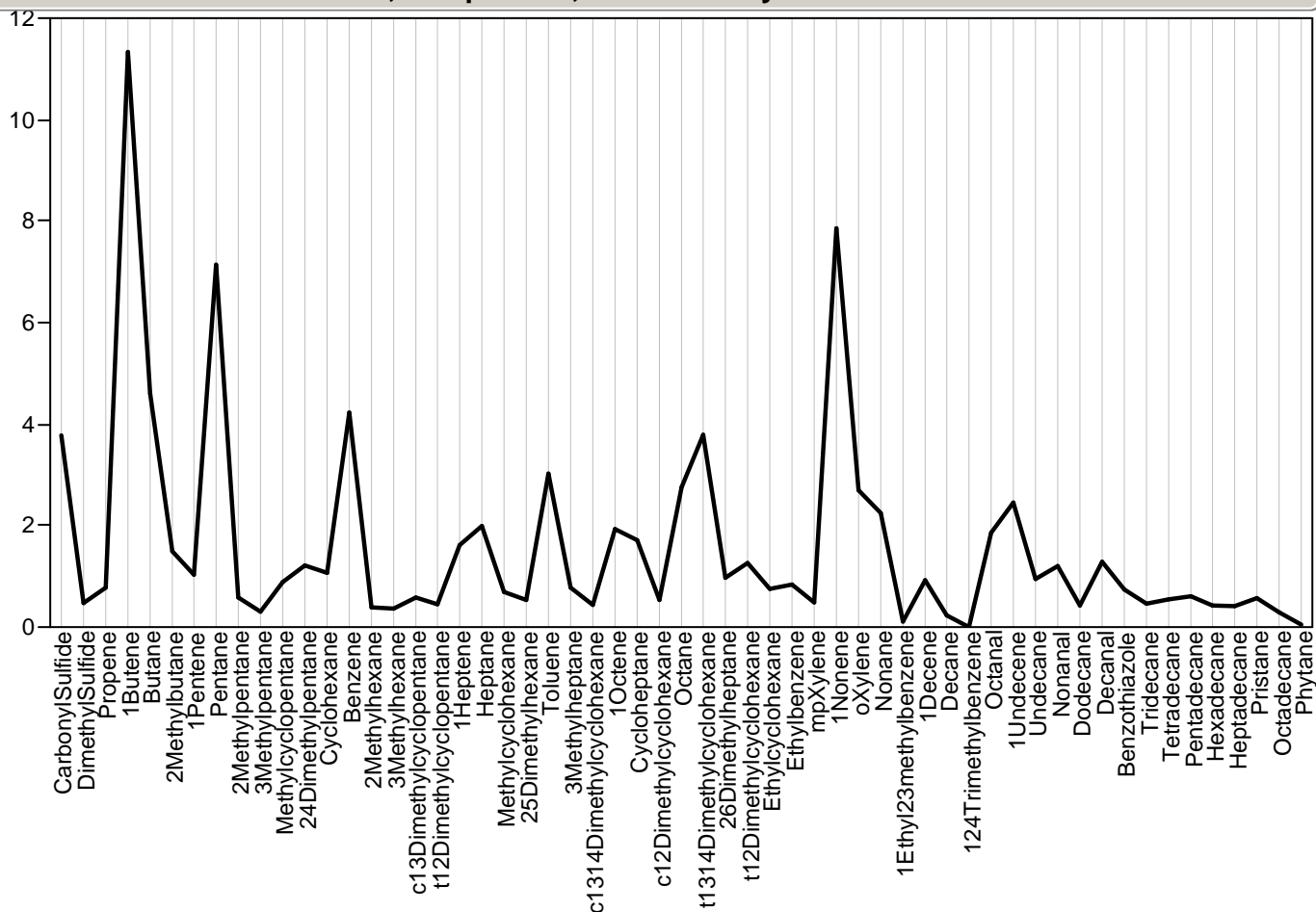

Parallel Plot Module=627103.1, Sample=., Class=Survey

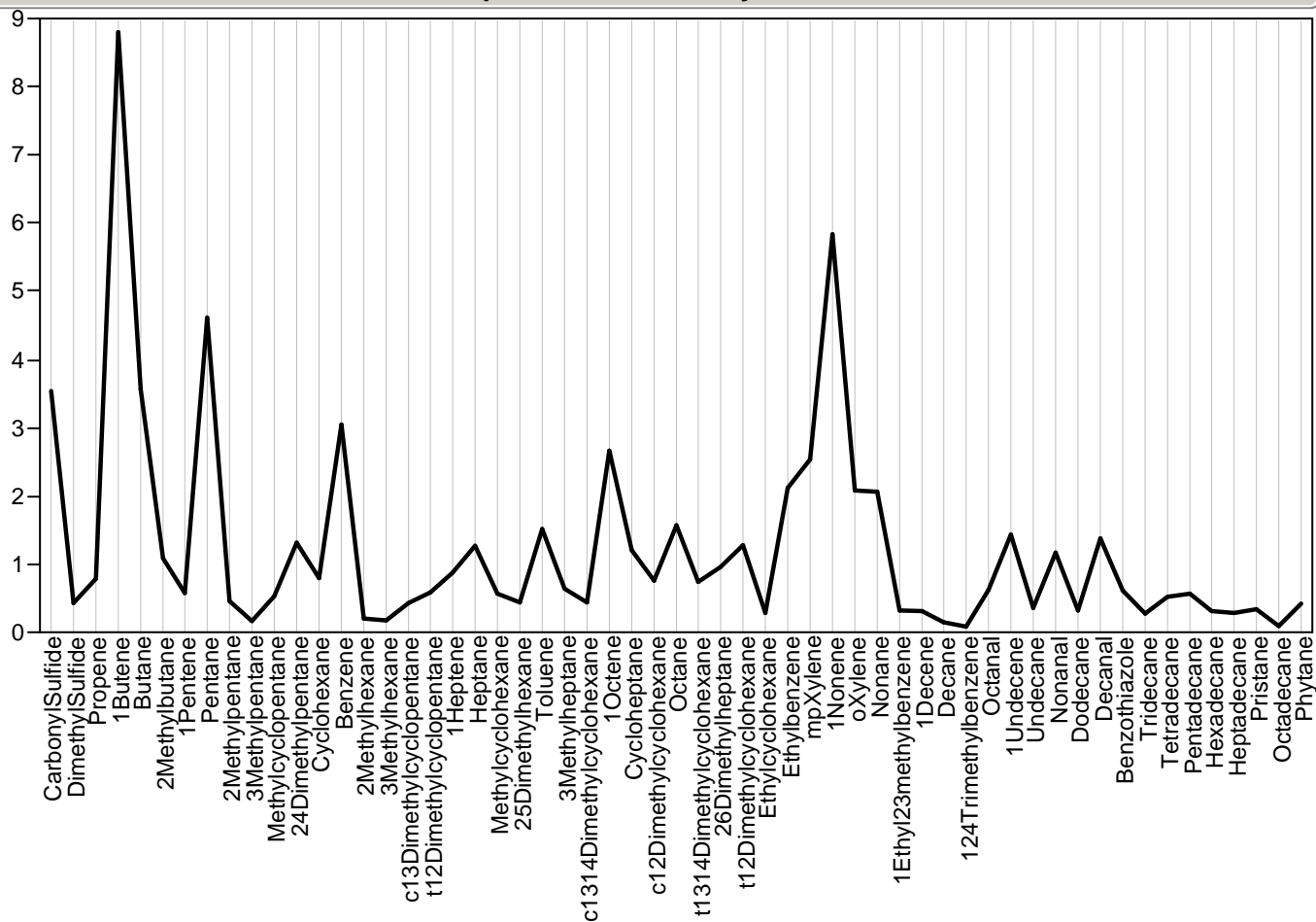

Parallel Plot Module=627104, Sample=., Class=Inventory

Parallel Plot Module=627104, Sample=., Class=Inventory

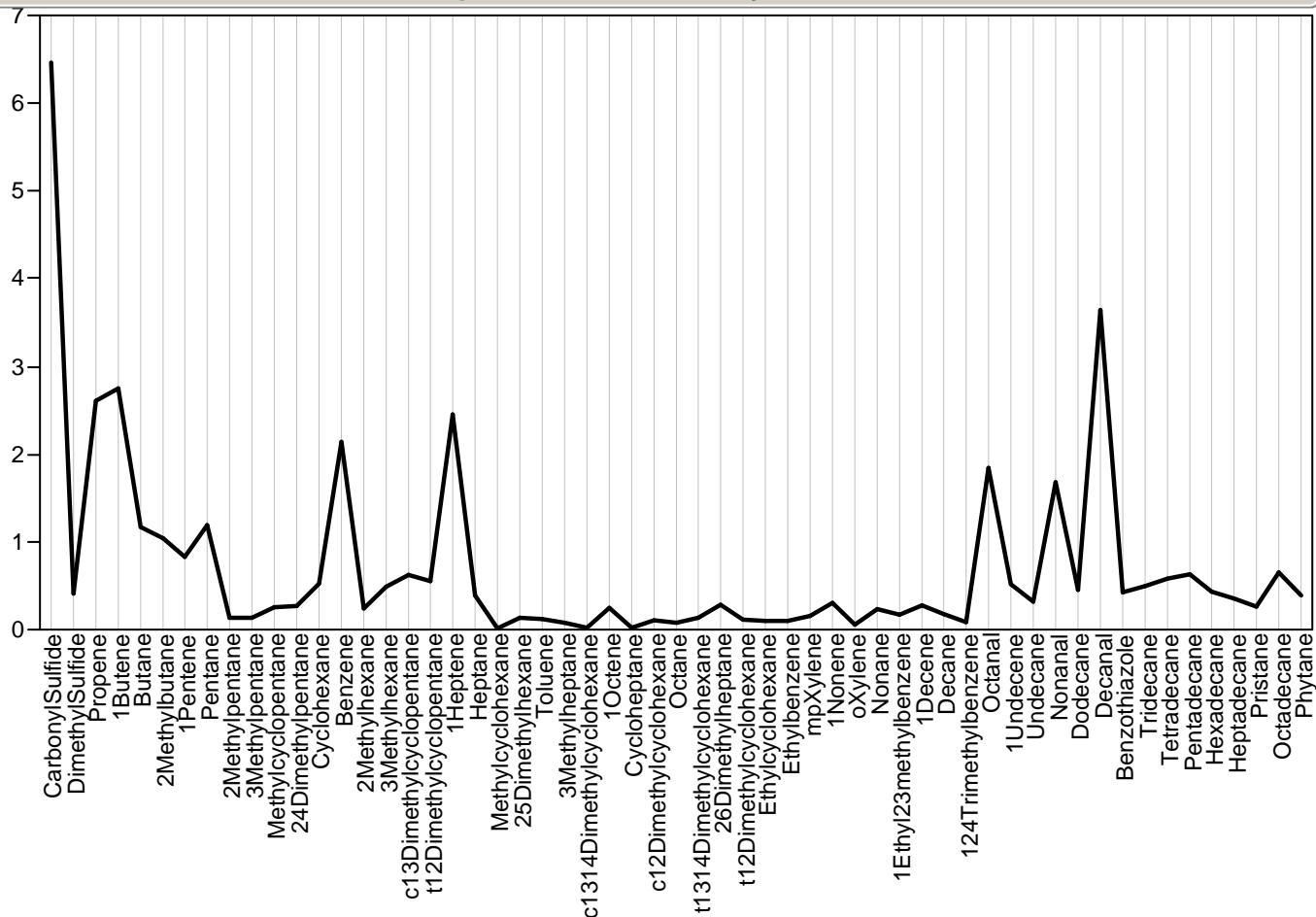

Parallel Plot Module=627105, Sample=215, Class=Survey

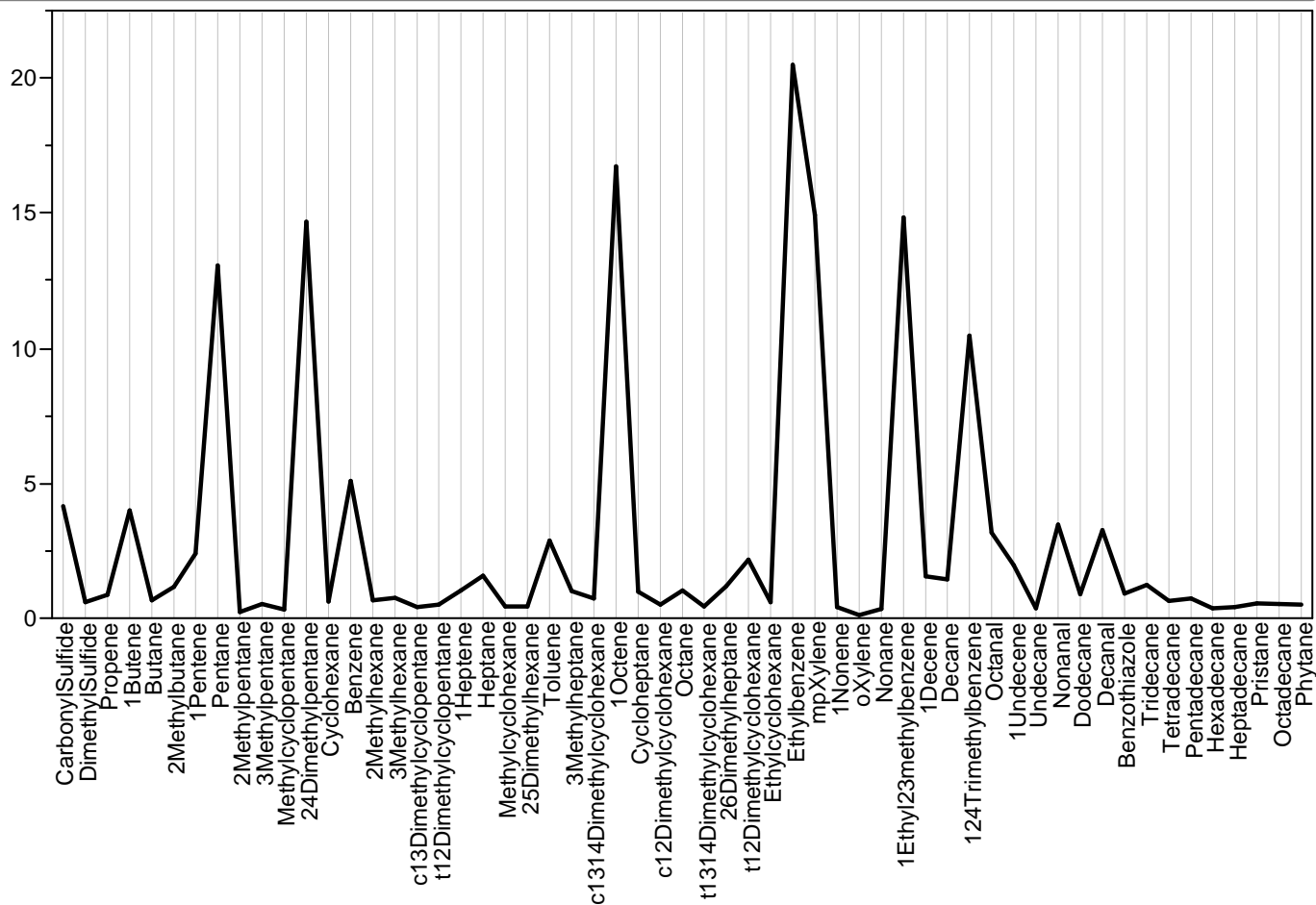

Parallel Plot Module=627106, Sample=150, Class=Survey



Parallel Plot Module=627106, Sample=150, Class=Survey

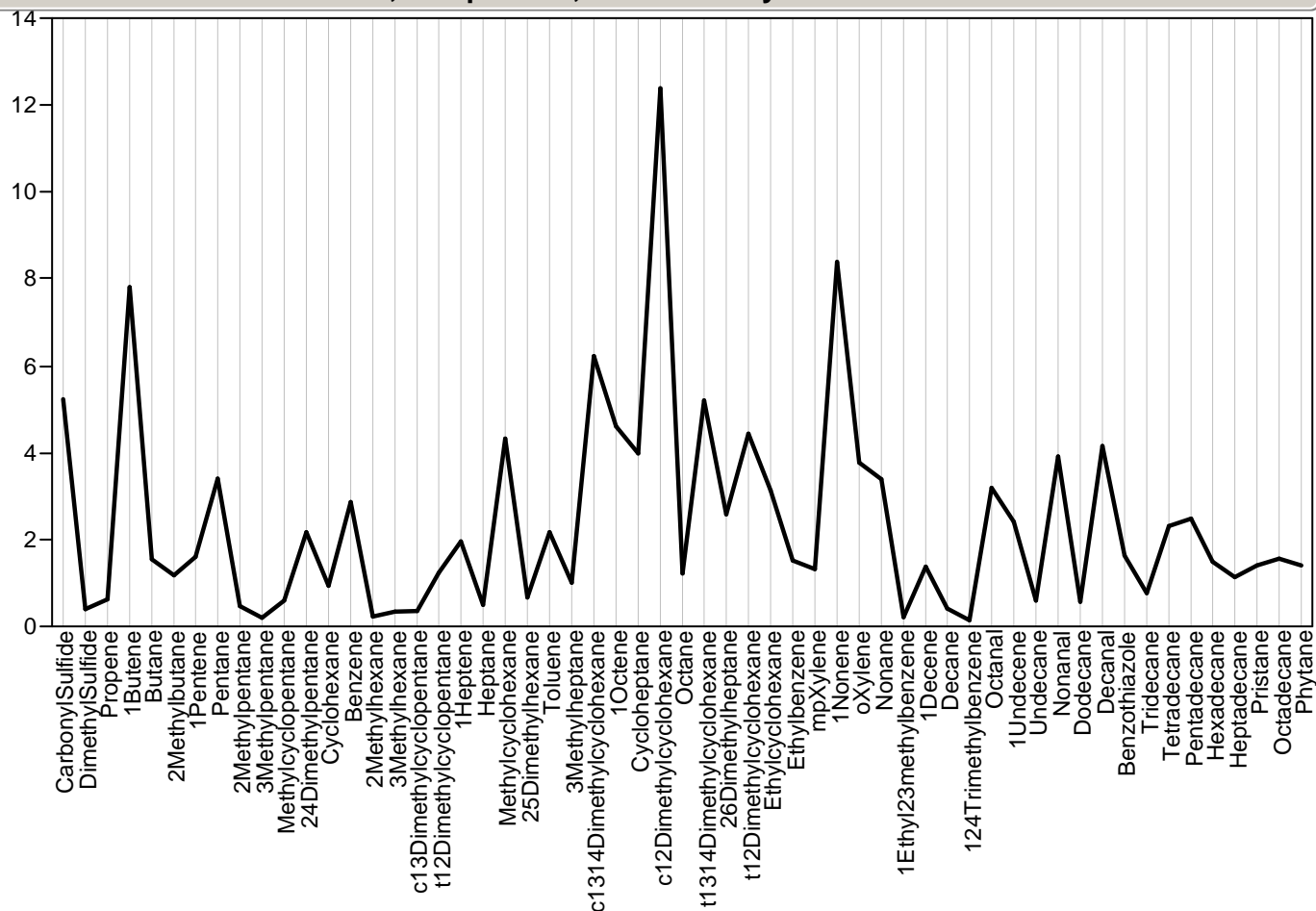

Parallel Plot Module=627107, Sample=219, Class=Survey

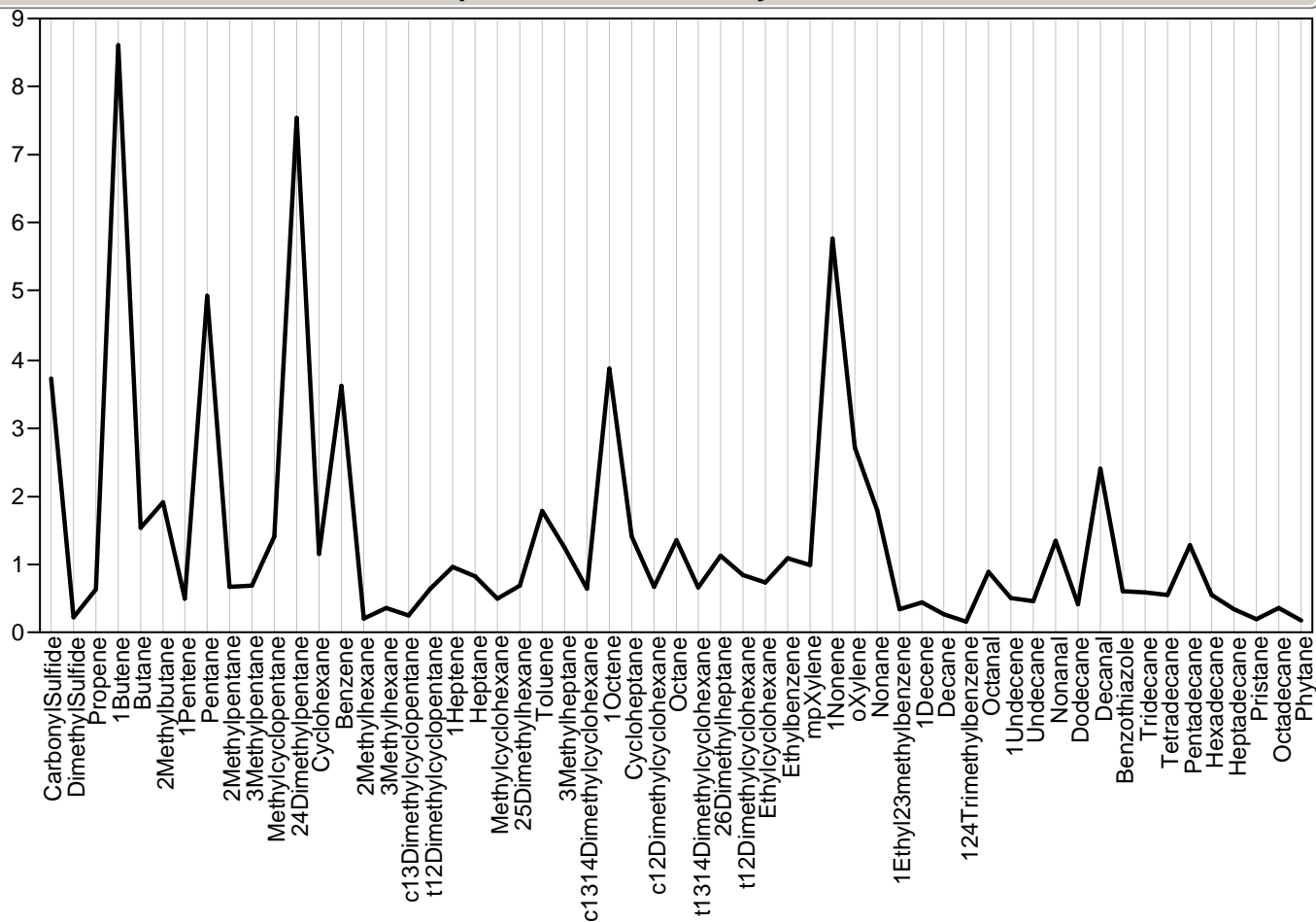

Parallel Plot Module=627108, Sample=280, Class=Survey

Parallel Plot Module=627108, Sample=280, Class=Survey

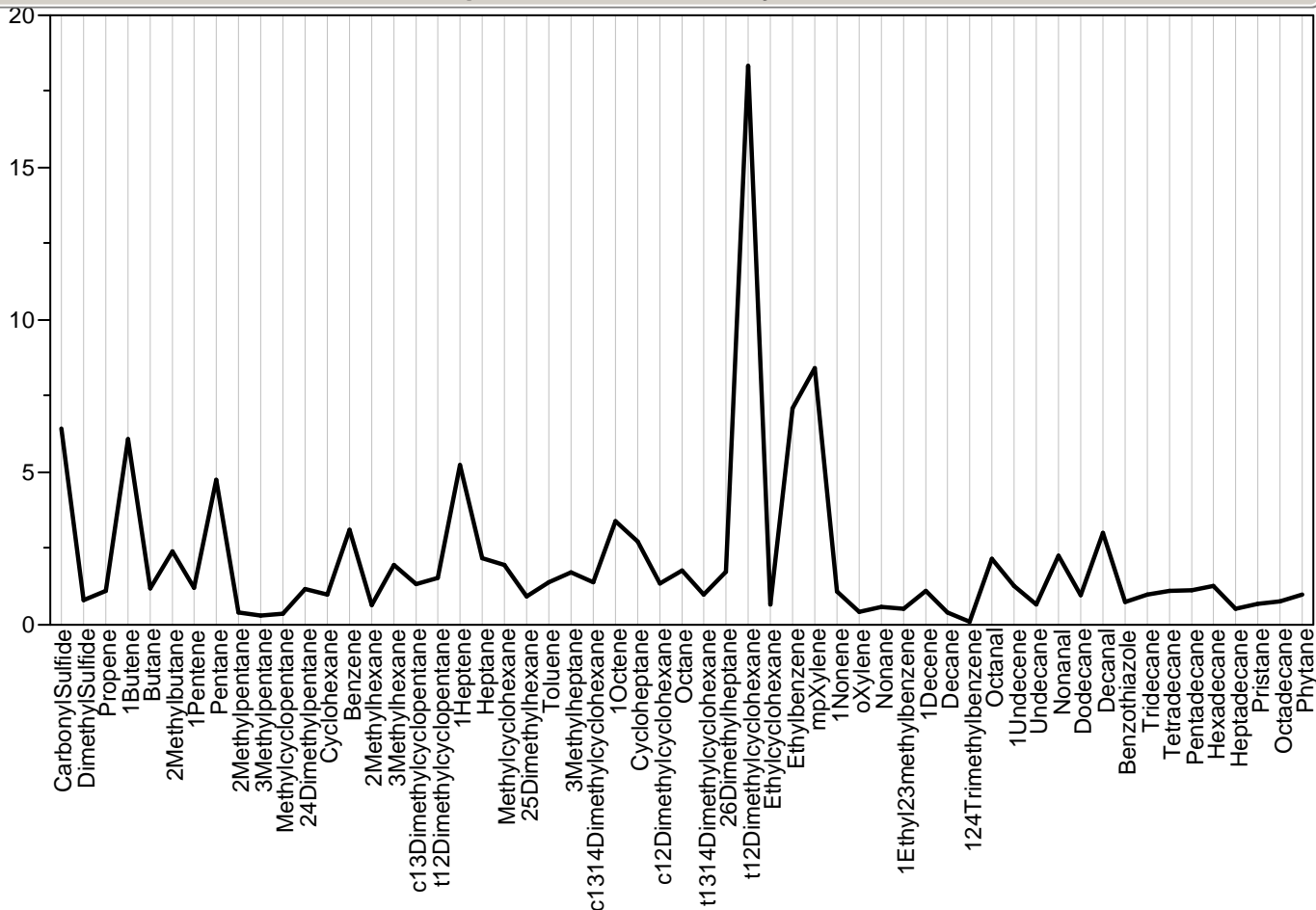

Parallel Plot Module=627111, Sample=292, Class=Survey

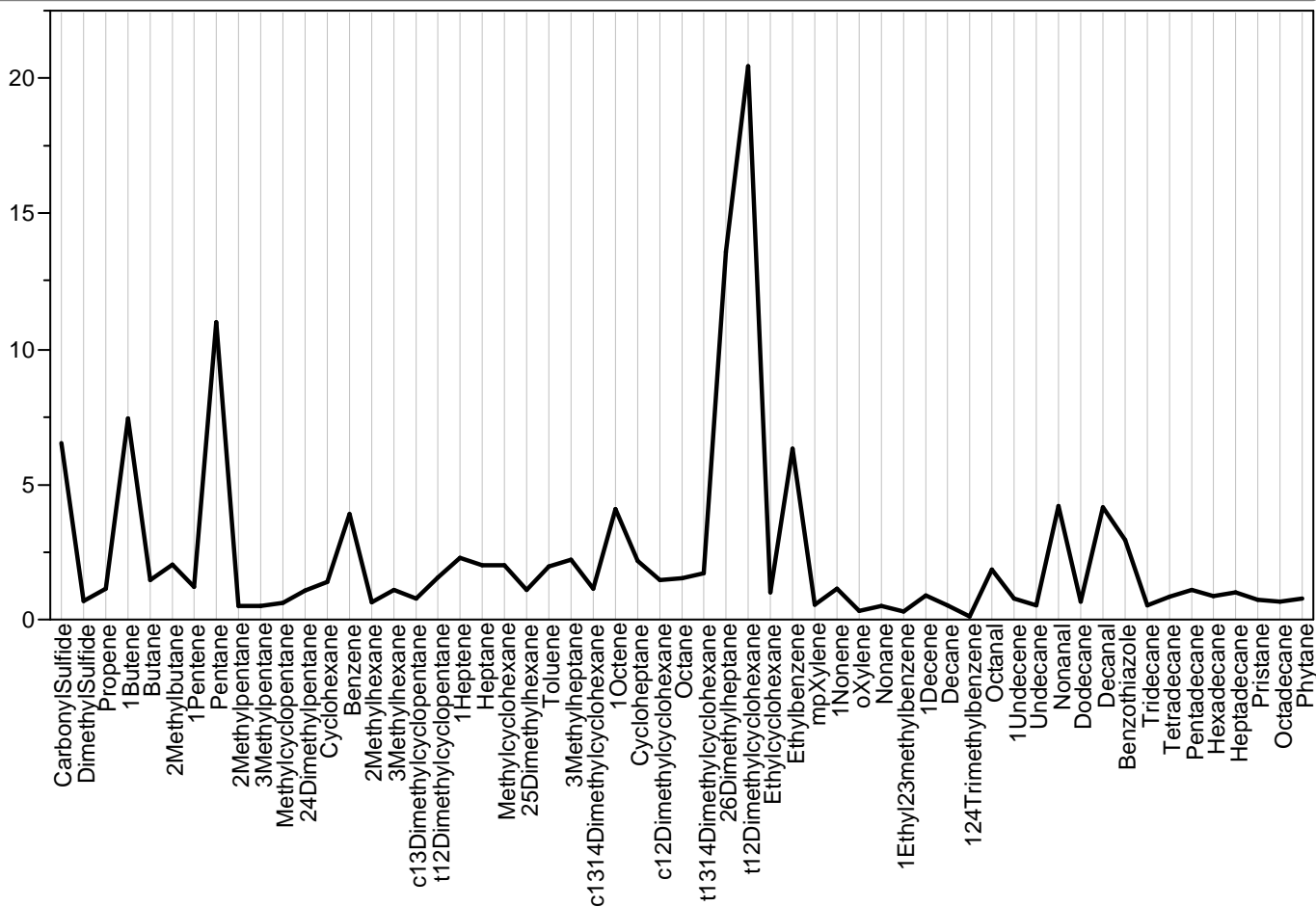

Parallel Plot Module=627112, Sample=328, Class=Survey

Parallel Plot Module=627112, Sample=328, Class=Survey

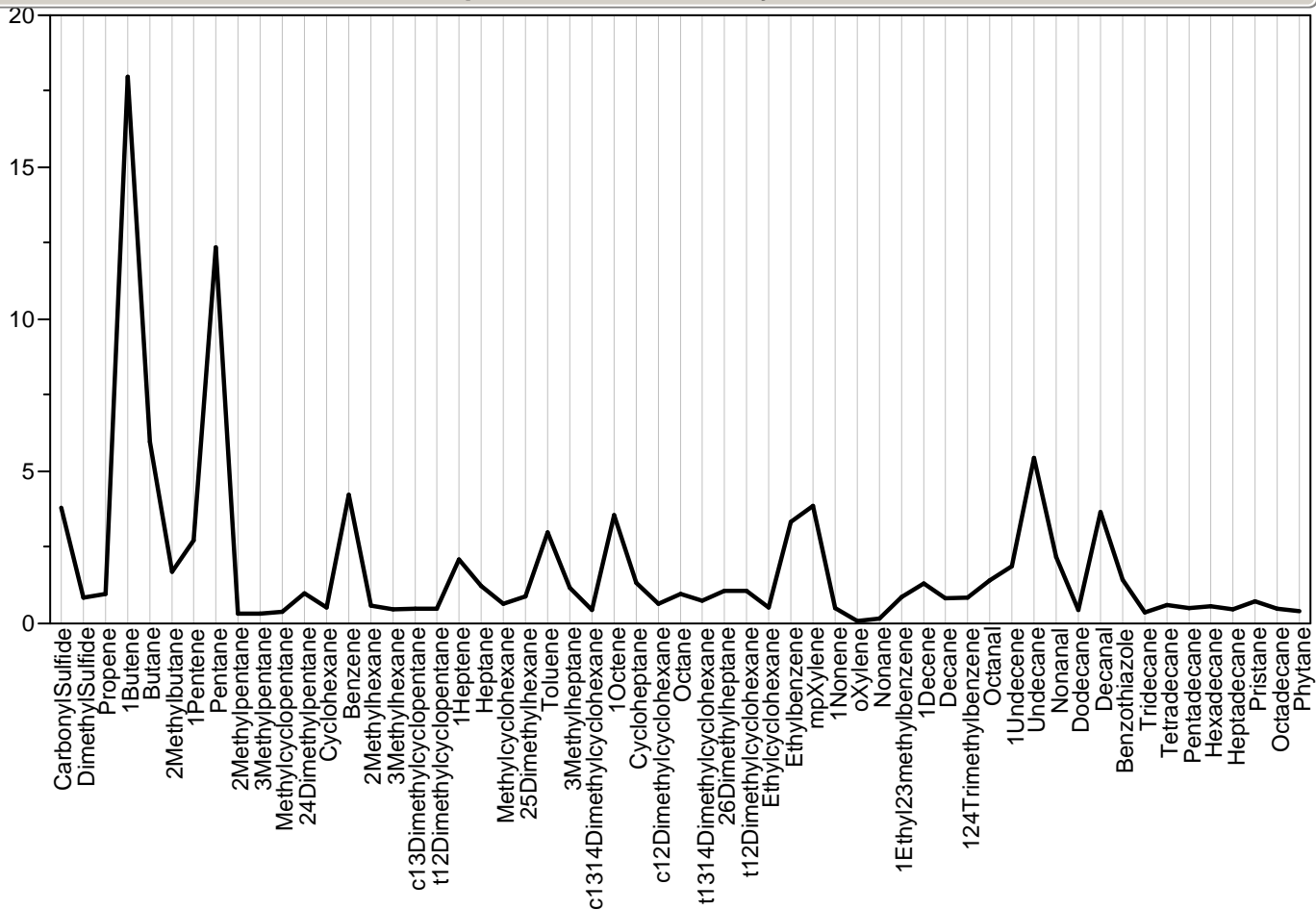

Parallel Plot Module=627113, Sample=345, Class=Wombat

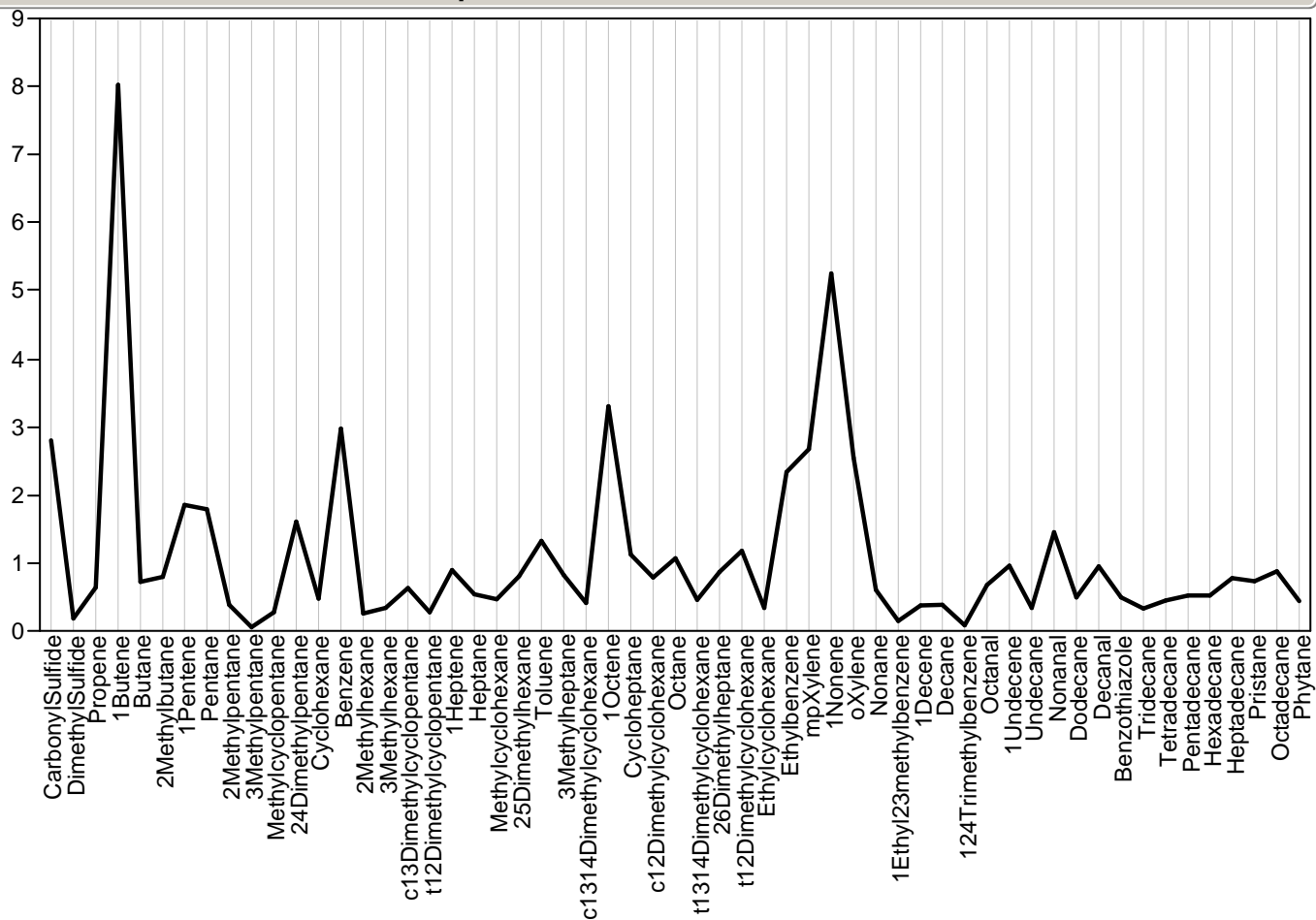

Parallel Plot Module=627114, Sample=344, Class=Survey

Parallel Plot Module=627114, Sample=344, Class=Survey

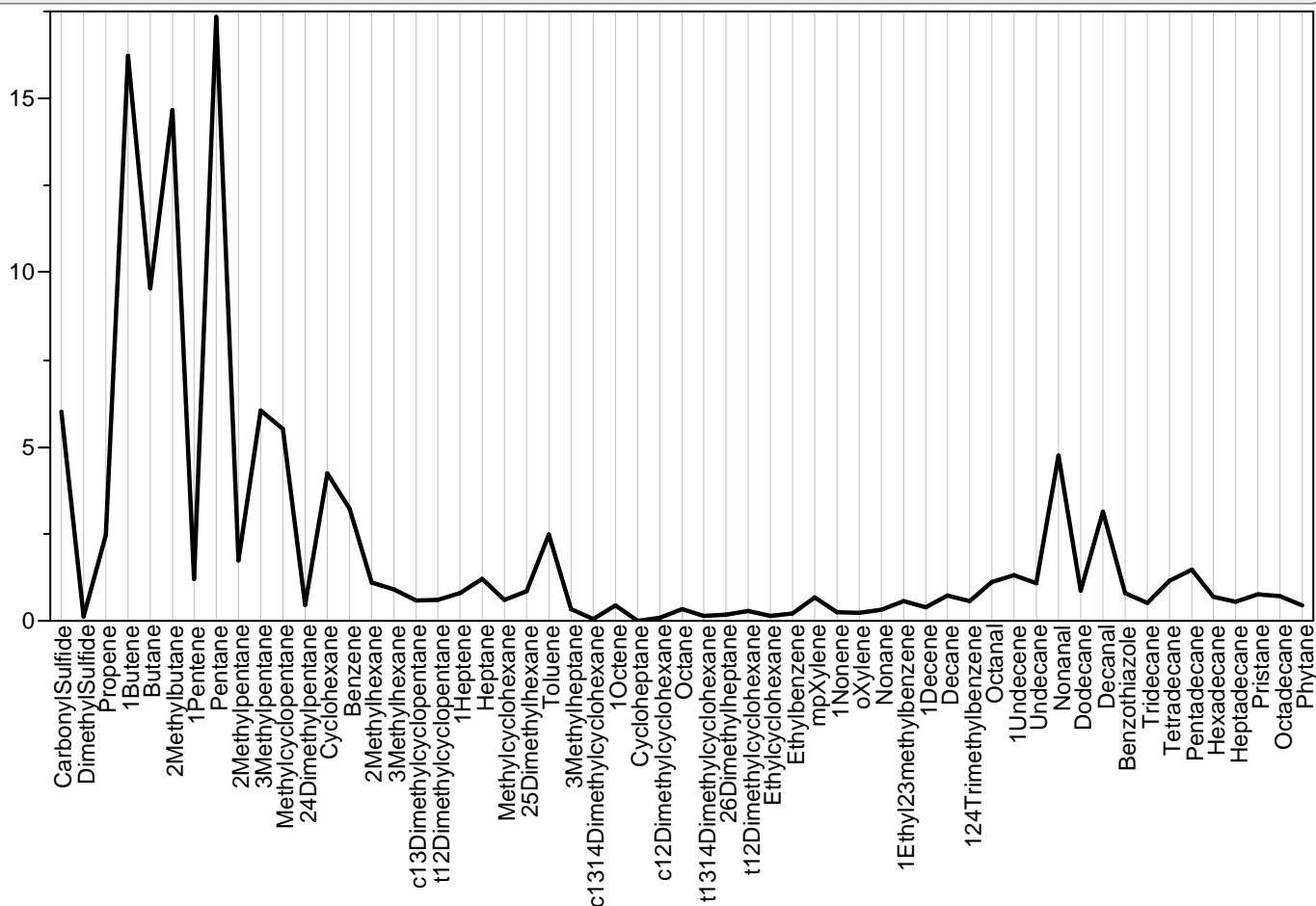

Parallel Plot Module=627117, Sample=., Class=Inventory

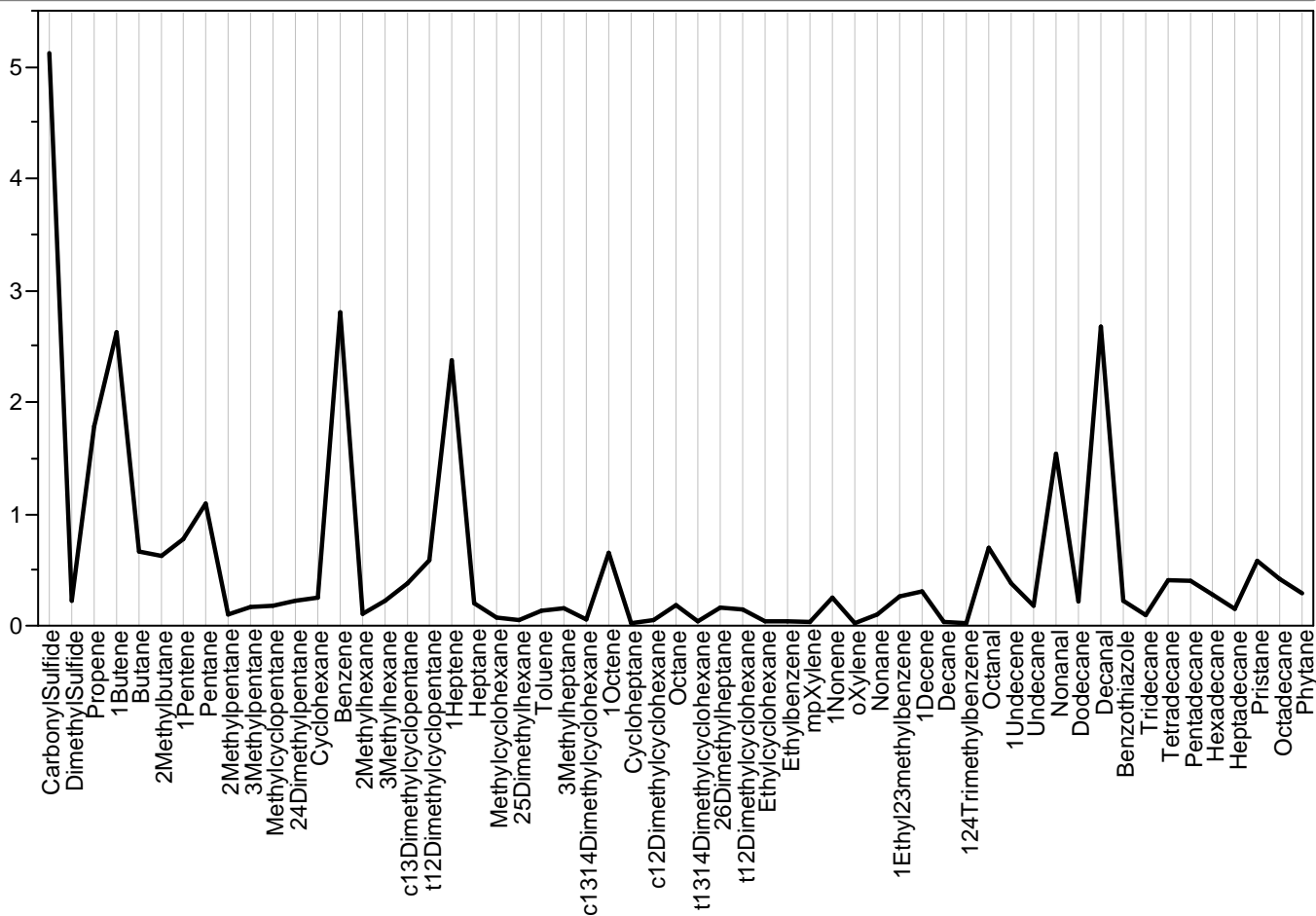

Parallel Plot Module=627119, Sample=383, Class=Wombat

Parallel Plot Module=627119, Sample=383, Class=Wombat

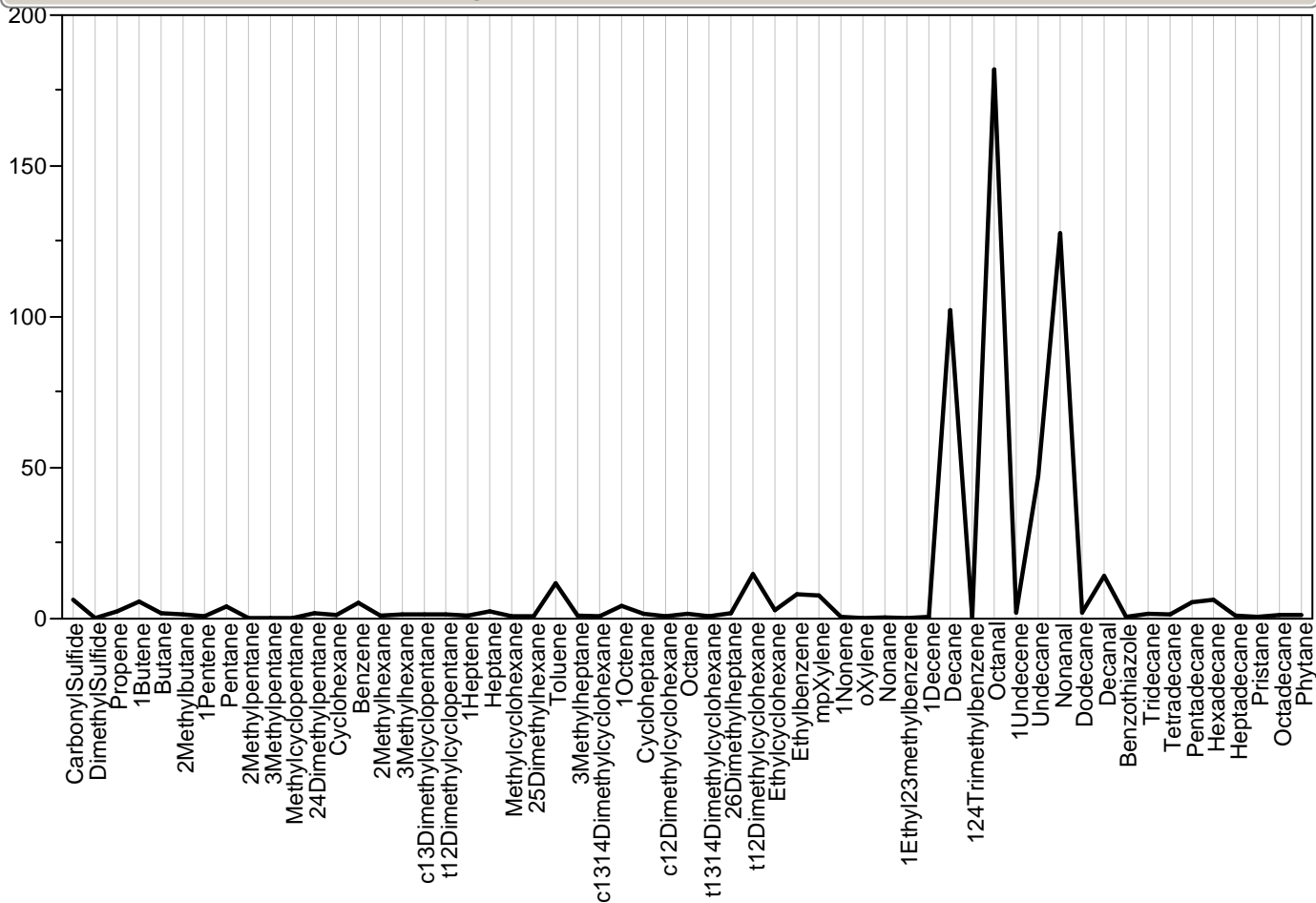

Parallel Plot Module=627120, Sample=296, Class=Survey

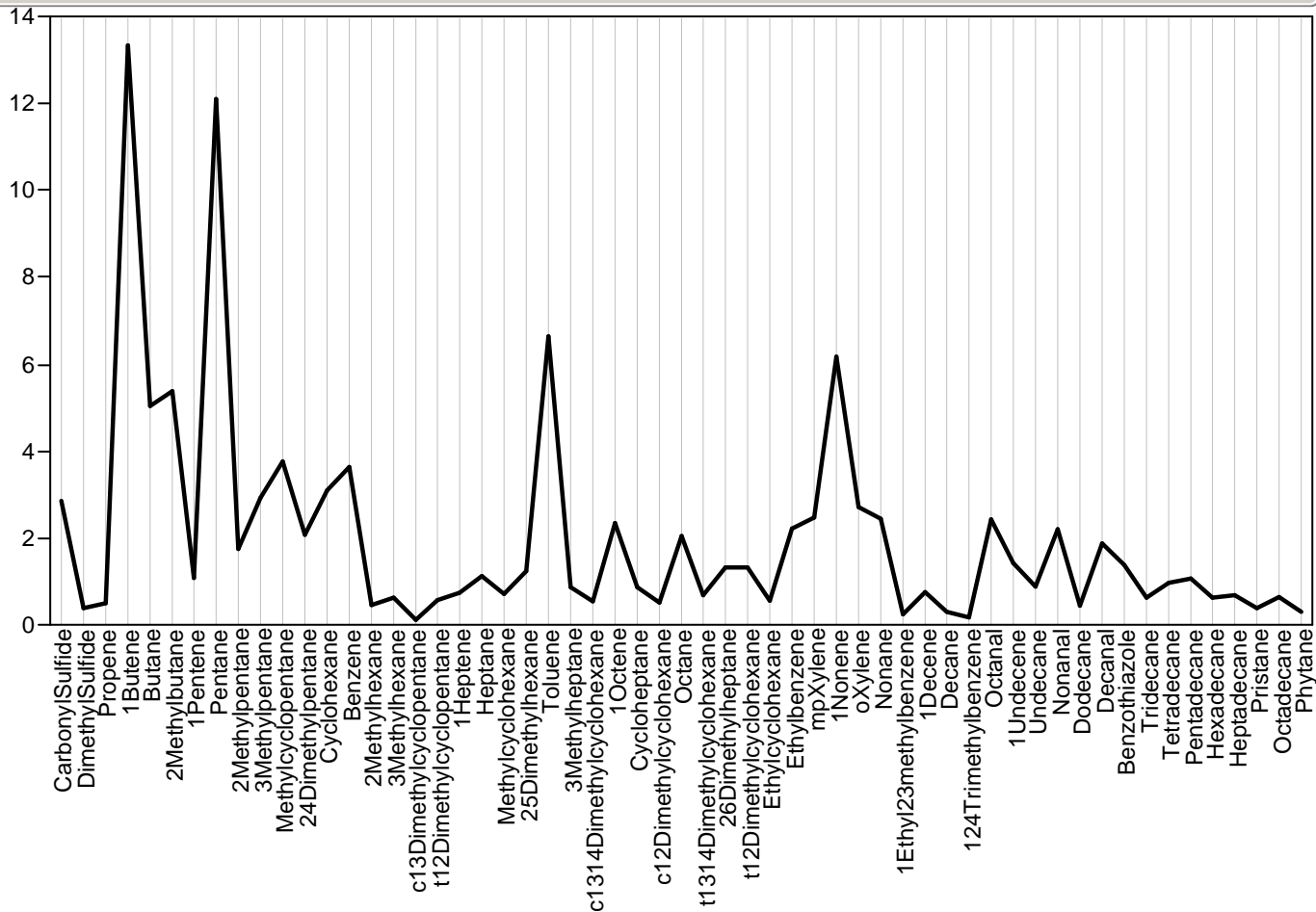

Parallel Plot Module=627121, Sample=285, Class=Survey

Parallel Plot Module=627121, Sample=285, Class=Survey

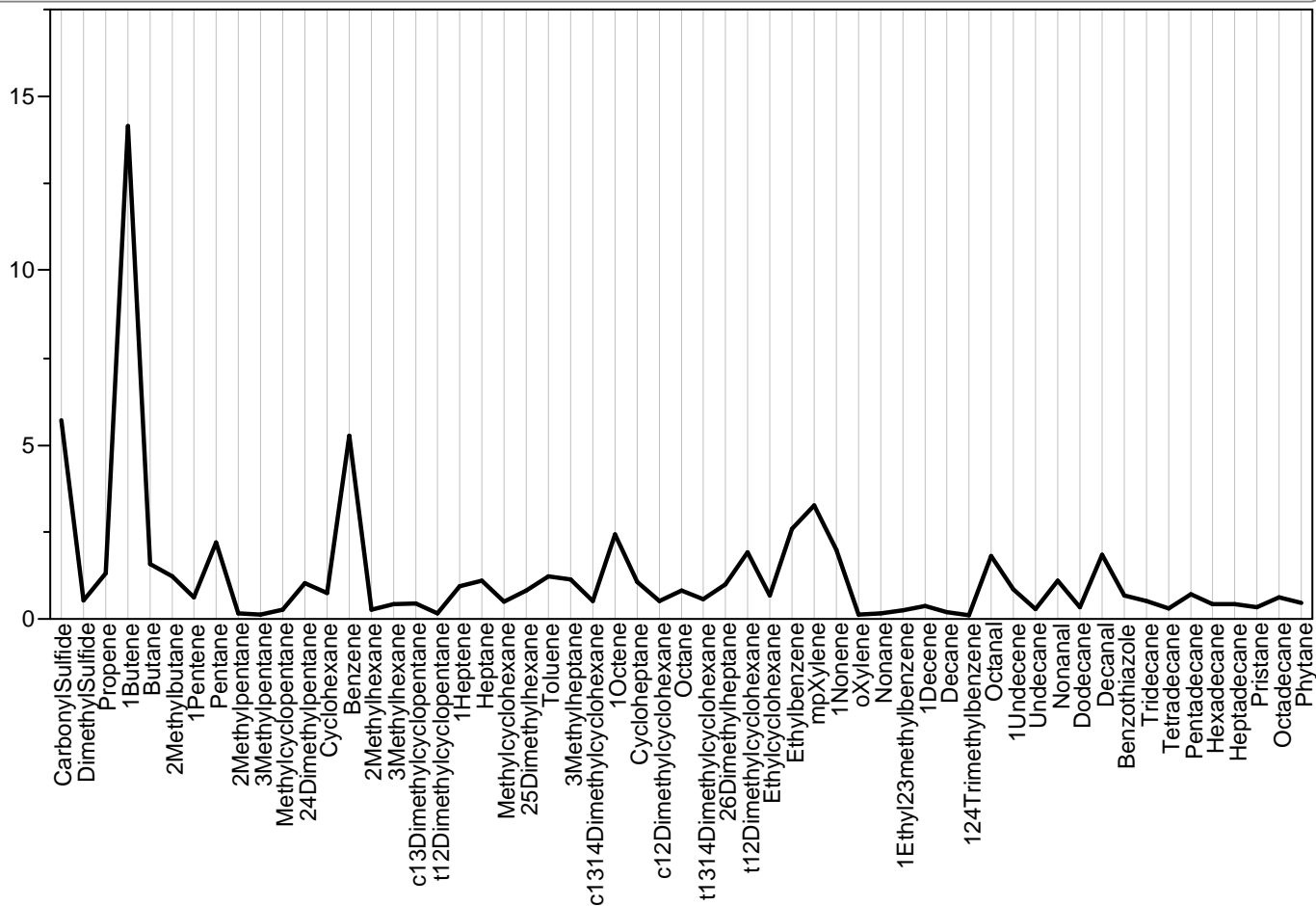

Parallel Plot Module=627121.1, Sample=., Class=Survey

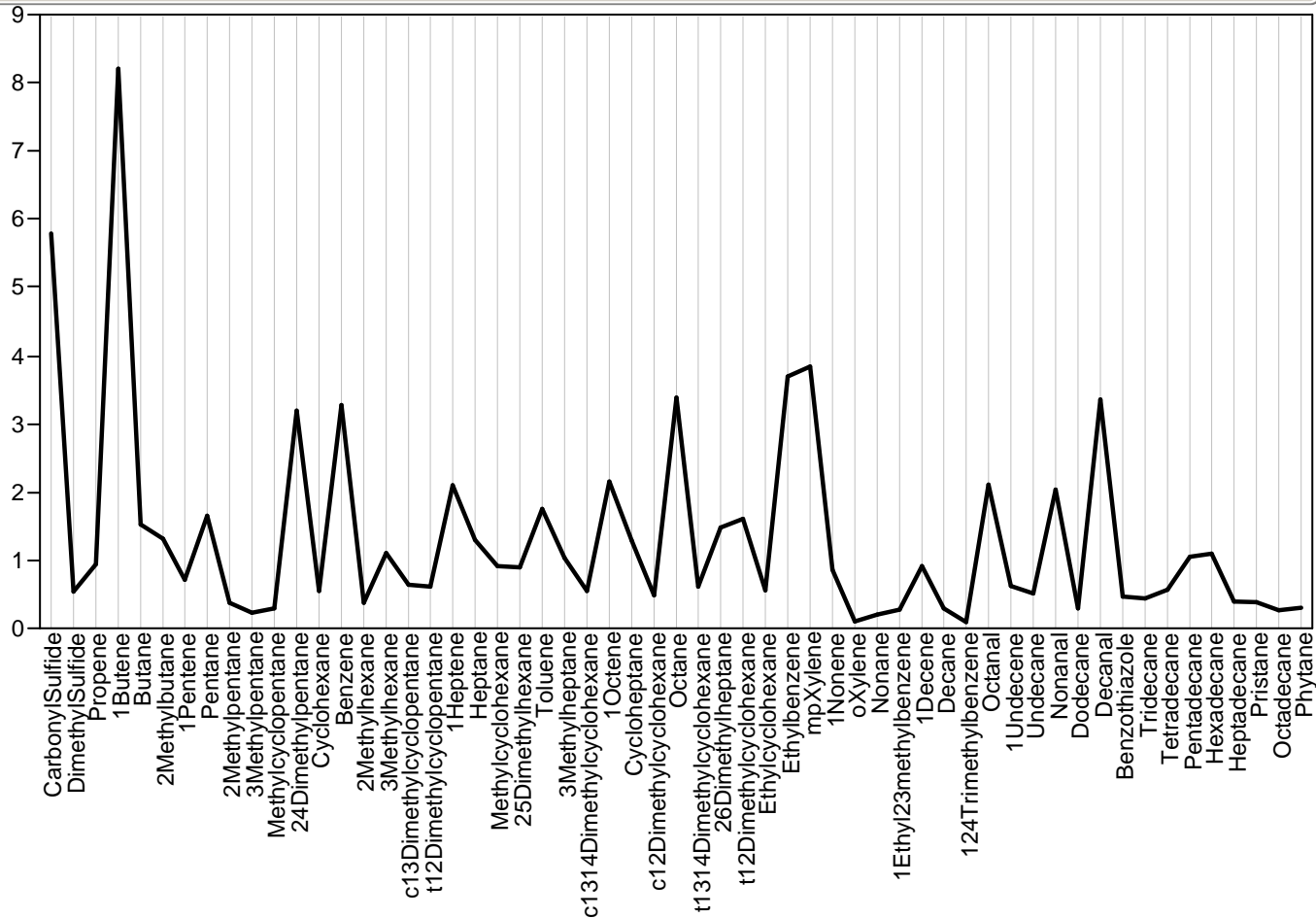

Parallel Plot Module=627122, Sample=226, Class=Survey

Parallel Plot Module=627122, Sample=226, Class=Survey

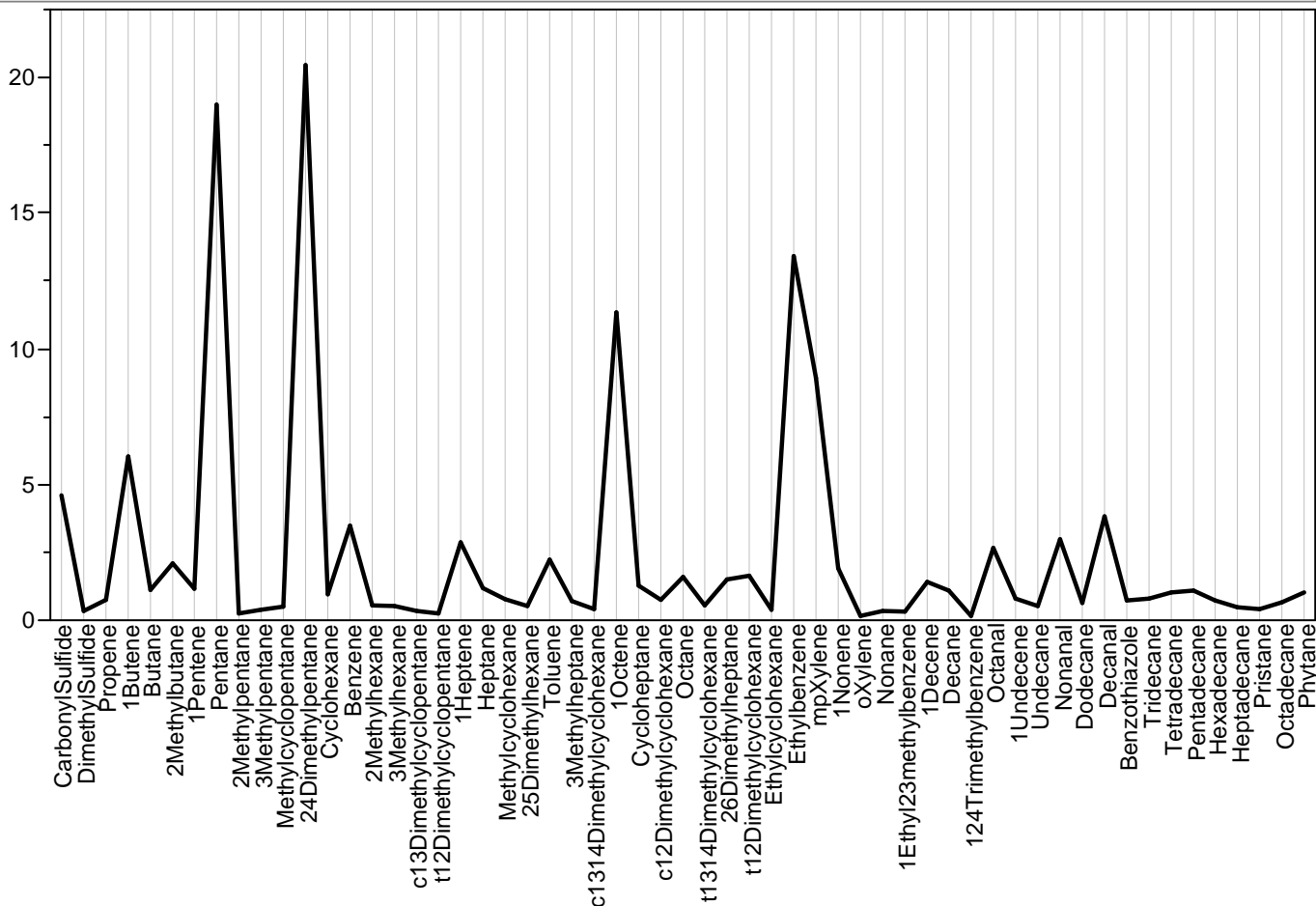

Parallel Plot Module=627123, Sample=318, Class=Survey

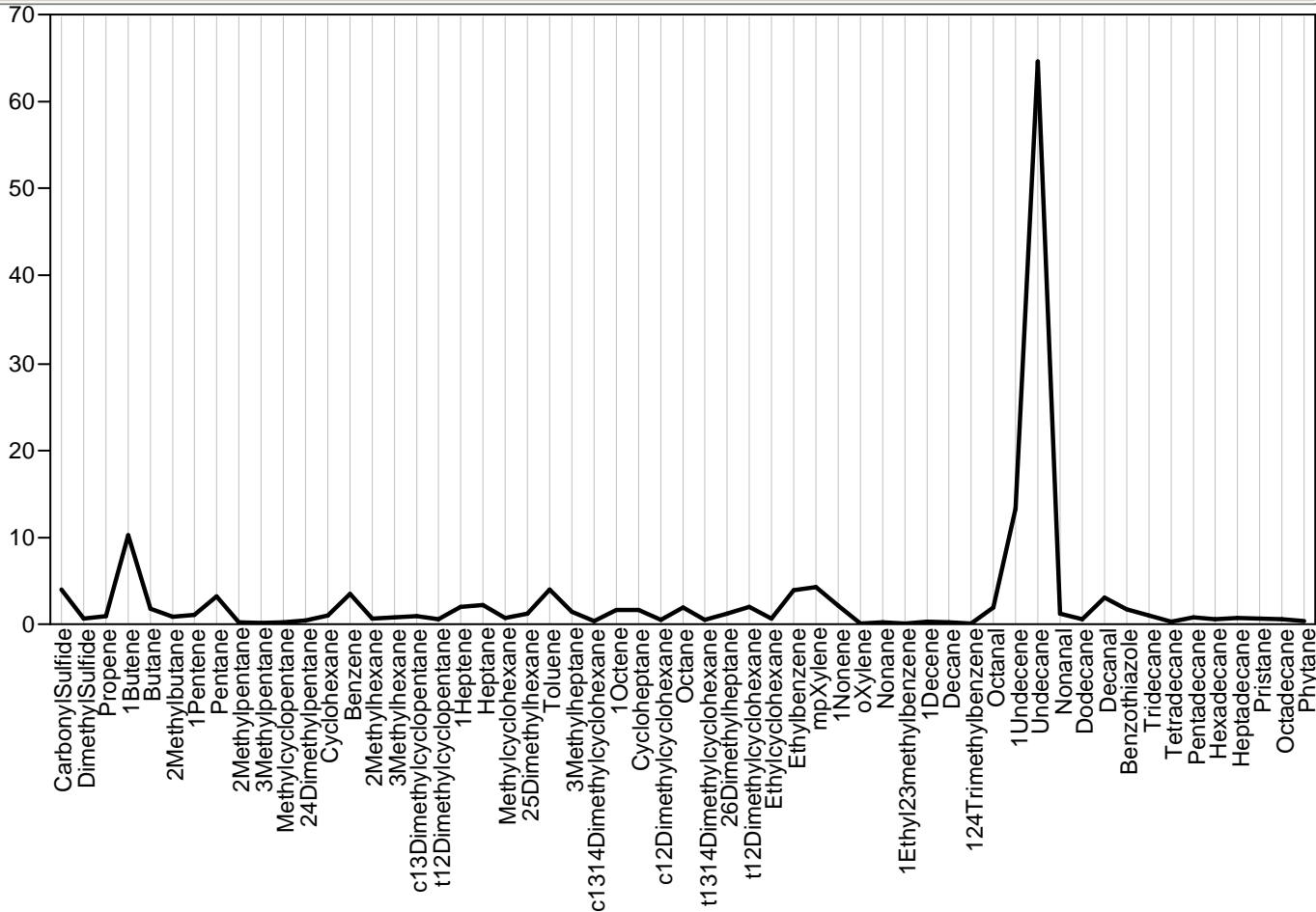

Parallel Plot Module=627125, Sample=338, Class=Survey

Parallel Plot Module=627125, Sample=338, Class=Survey

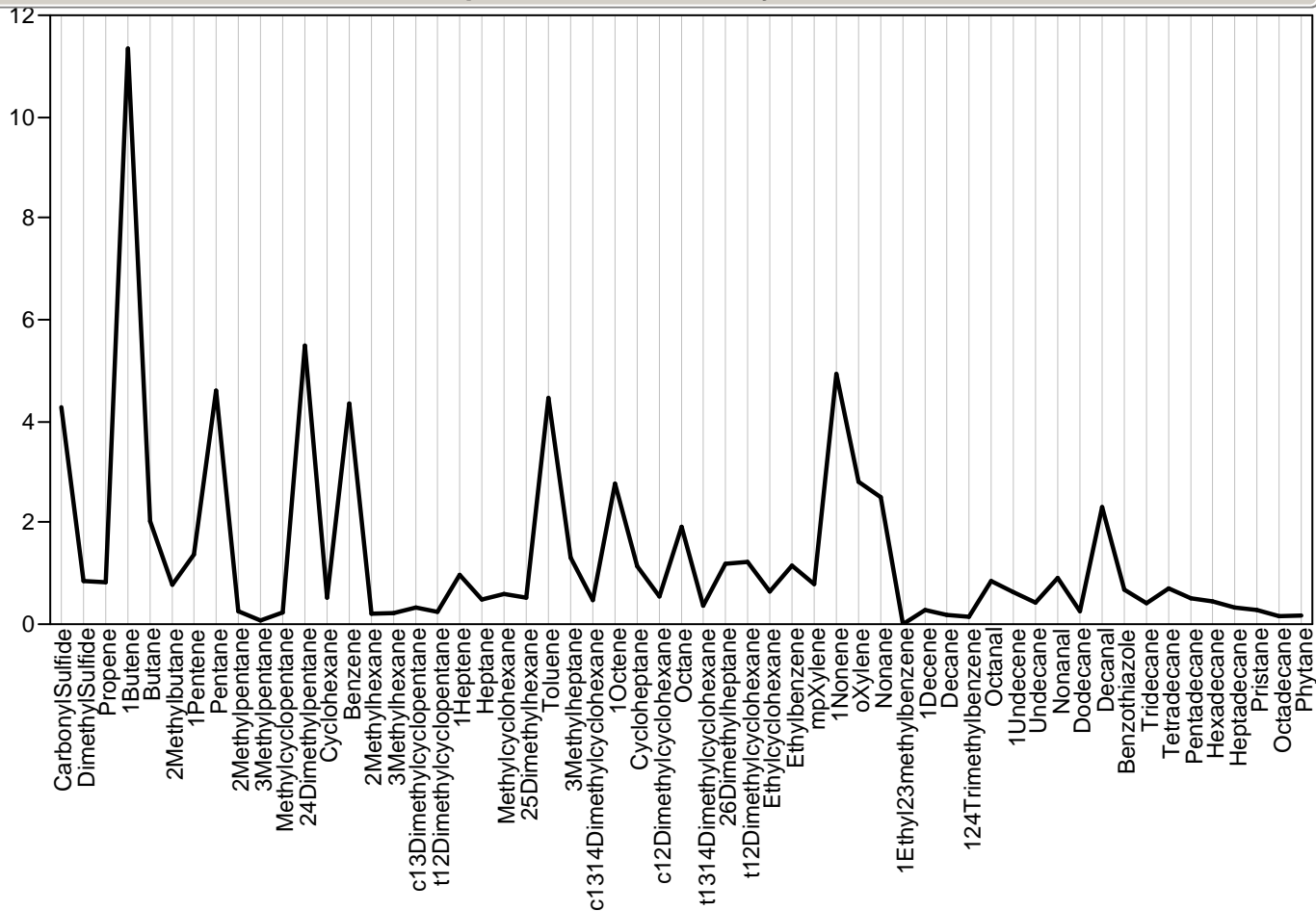

Parallel Plot Module=627126, Sample=386, Class=Wombat

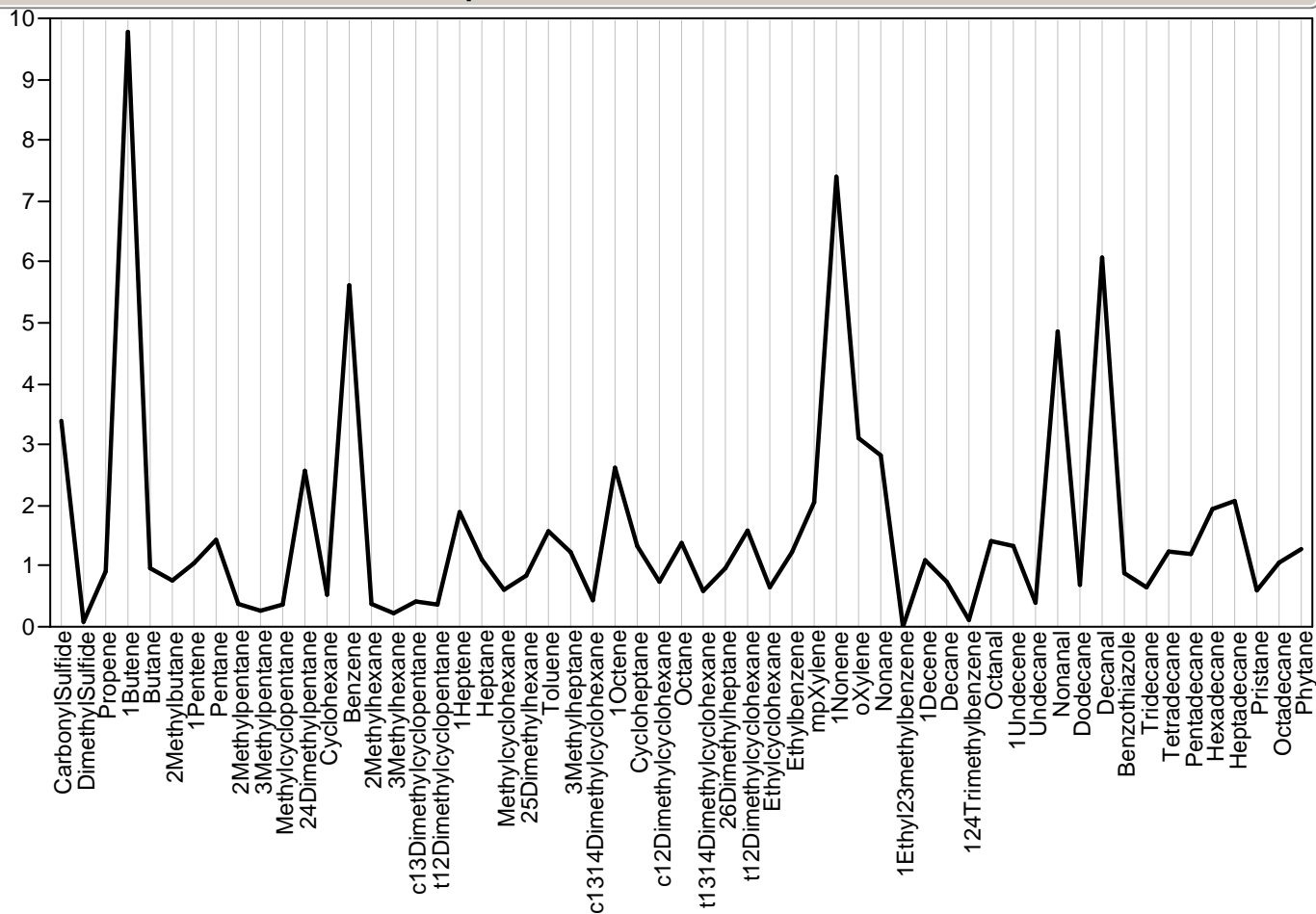

Parallel Plot Module=627127, Sample=273, Class=Survey



Parallel Plot Module=627127, Sample=273, Class=Survey

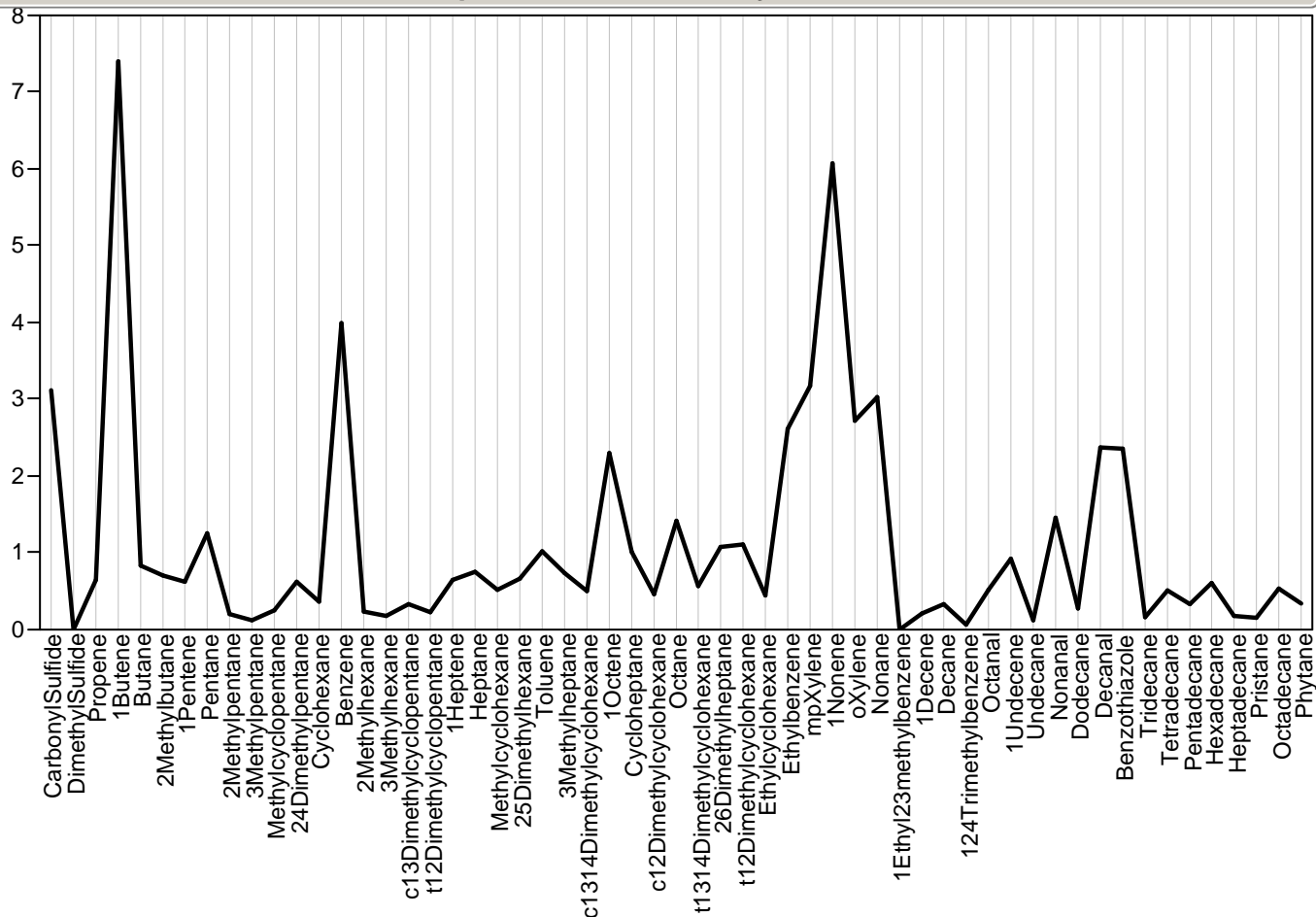

Parallel Plot Module=627128, Sample=339, Class=Survey

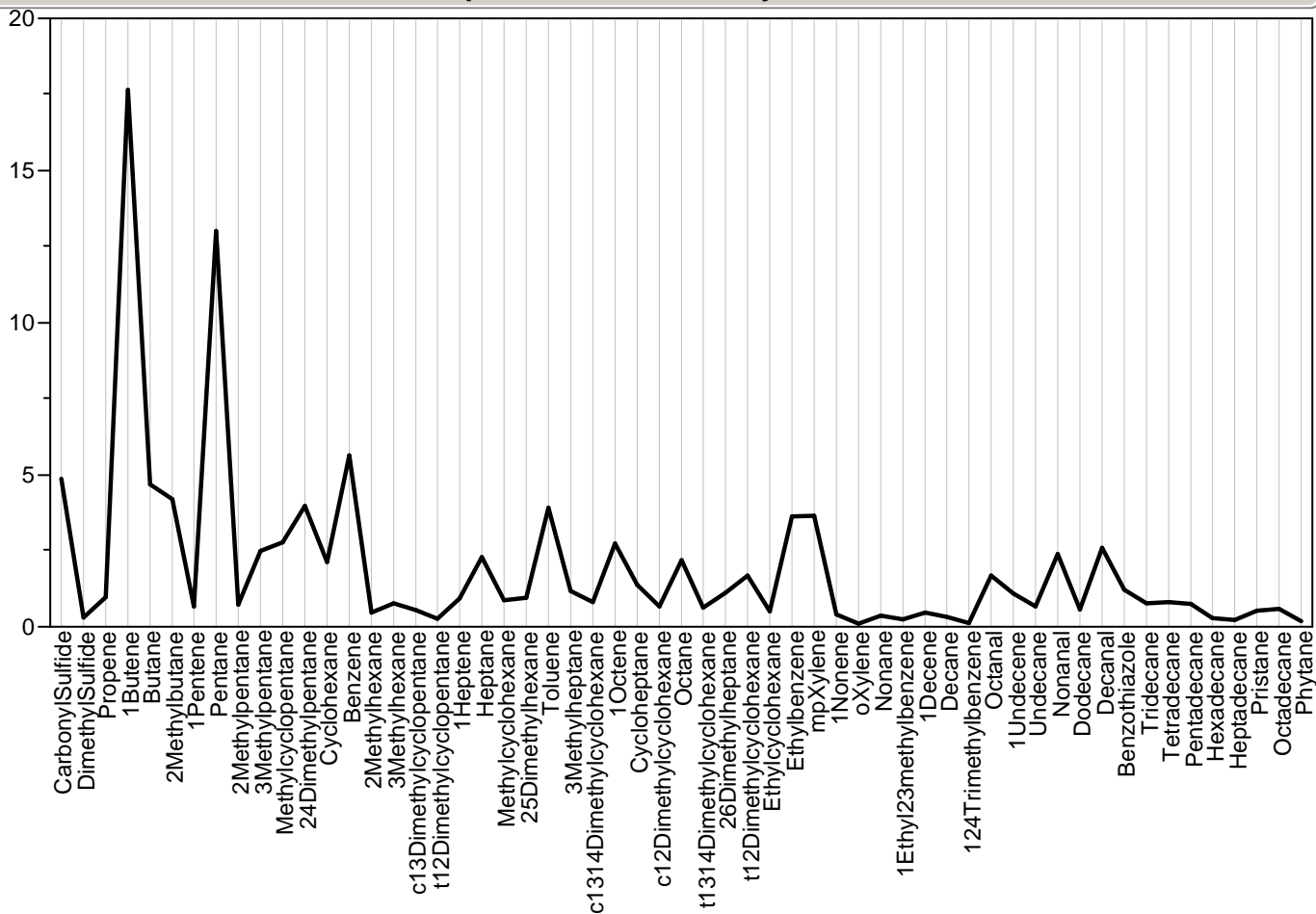

Parallel Plot Module=627130, Sample=342, Class=Survey

## Parallel Plot Module=627130, Sample=342, Class=Survey

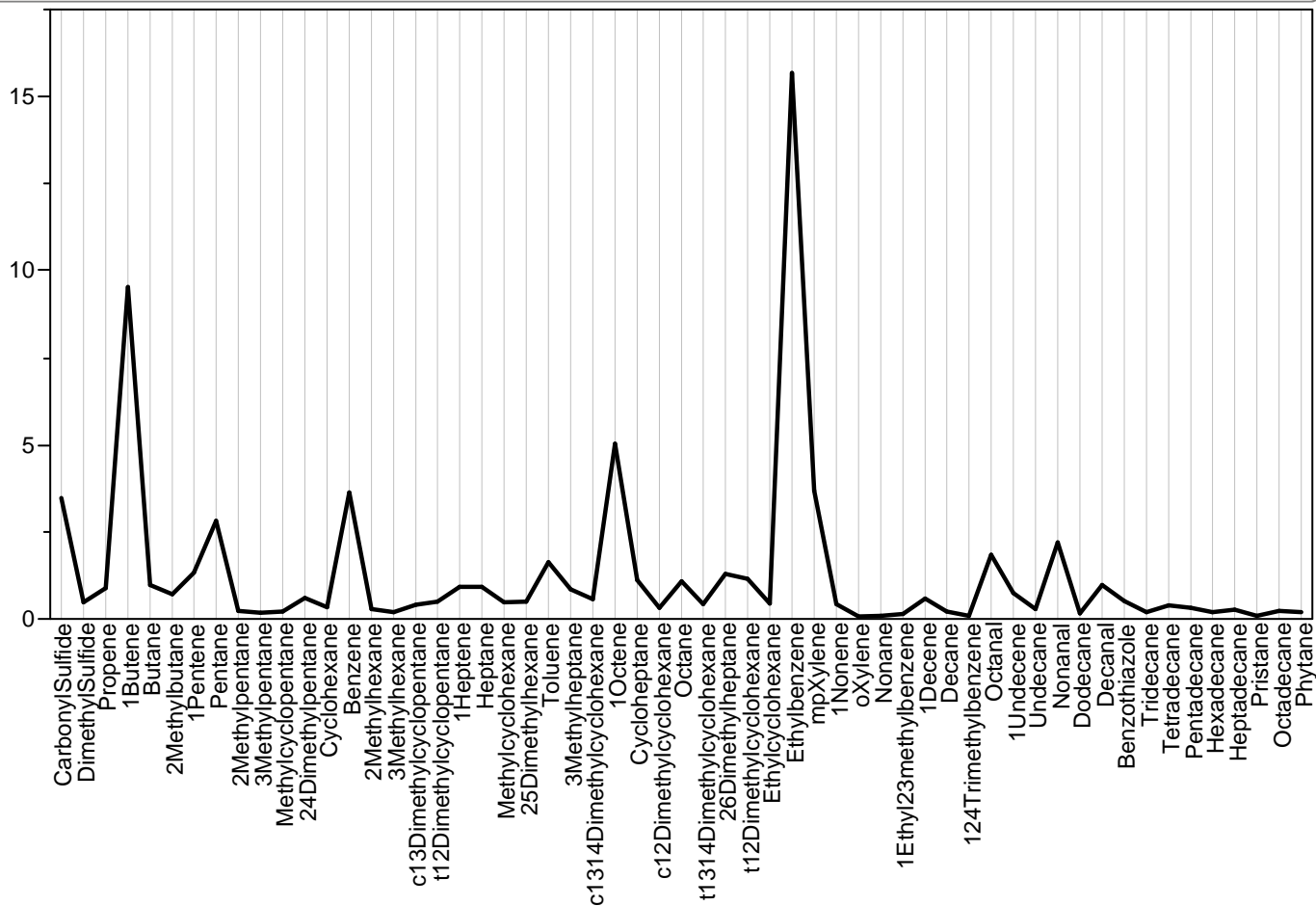

## Parallel Plot Module=627131, Sample=396, Class=Wombat

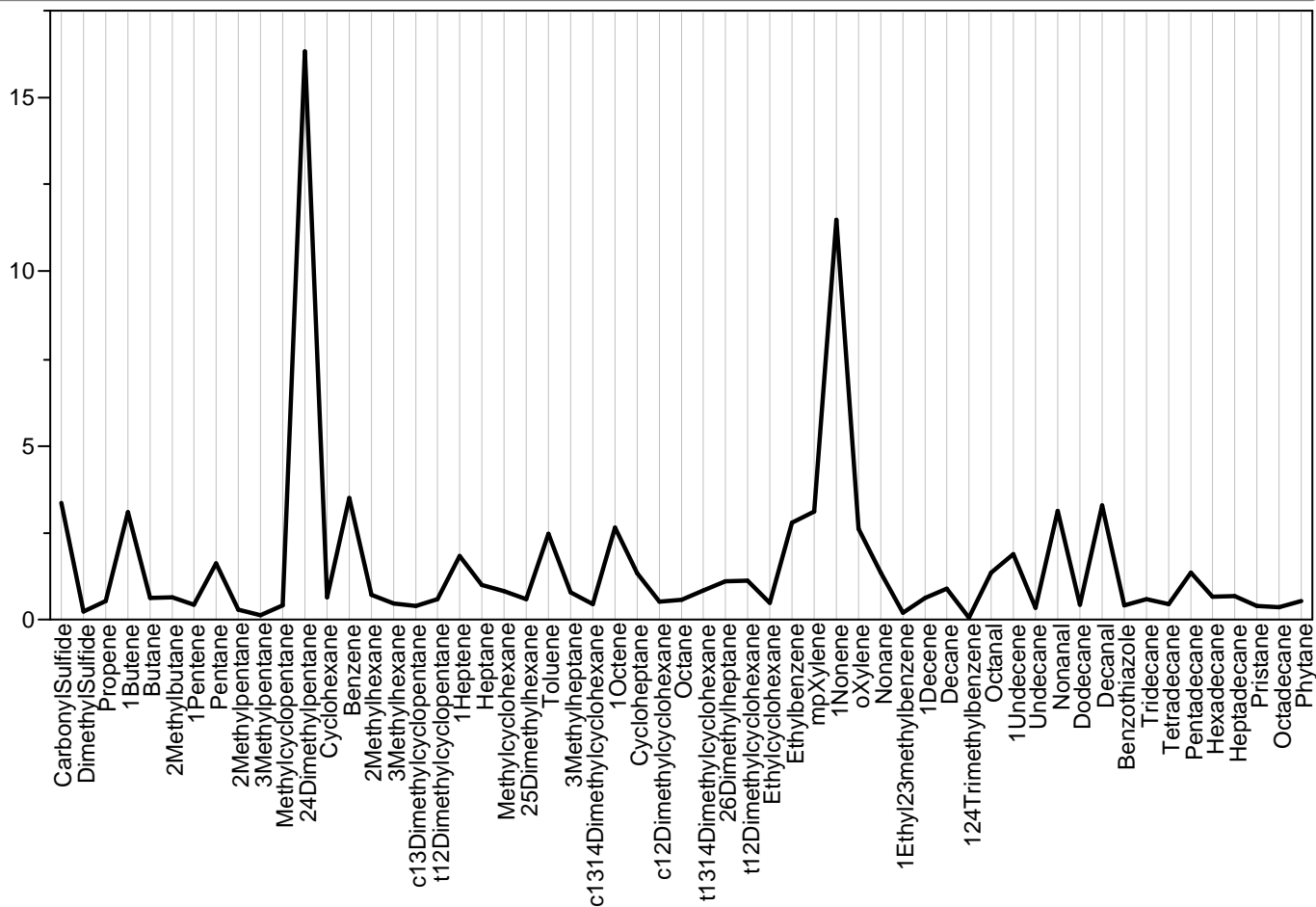

## Parallel Plot Module=627132, Sample=374, Class=Wombat

Parallel Plot Module=627132, Sample=374, Class=Wombat

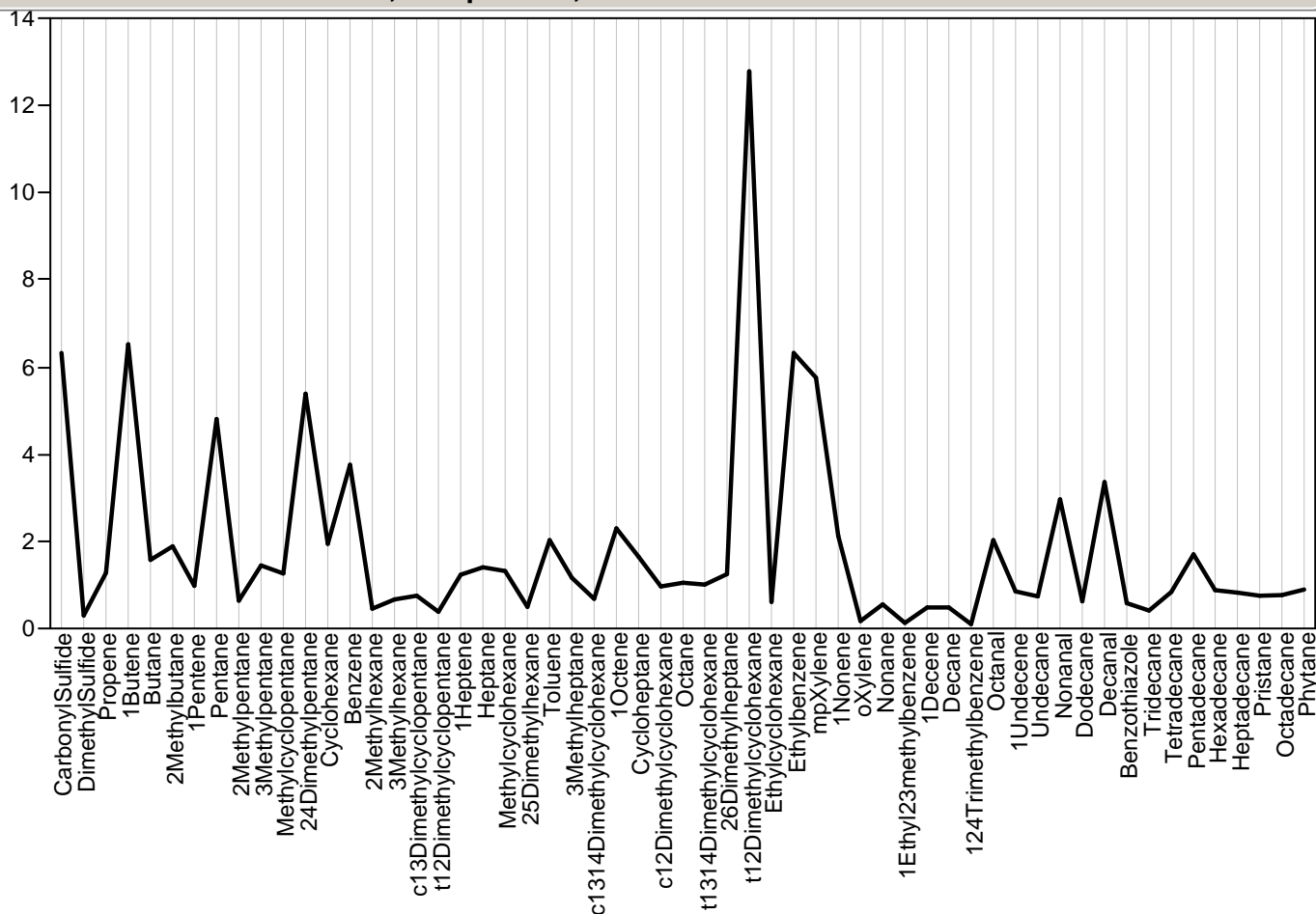

Parallel Plot Module=627133, Sample=212, Class=Survey

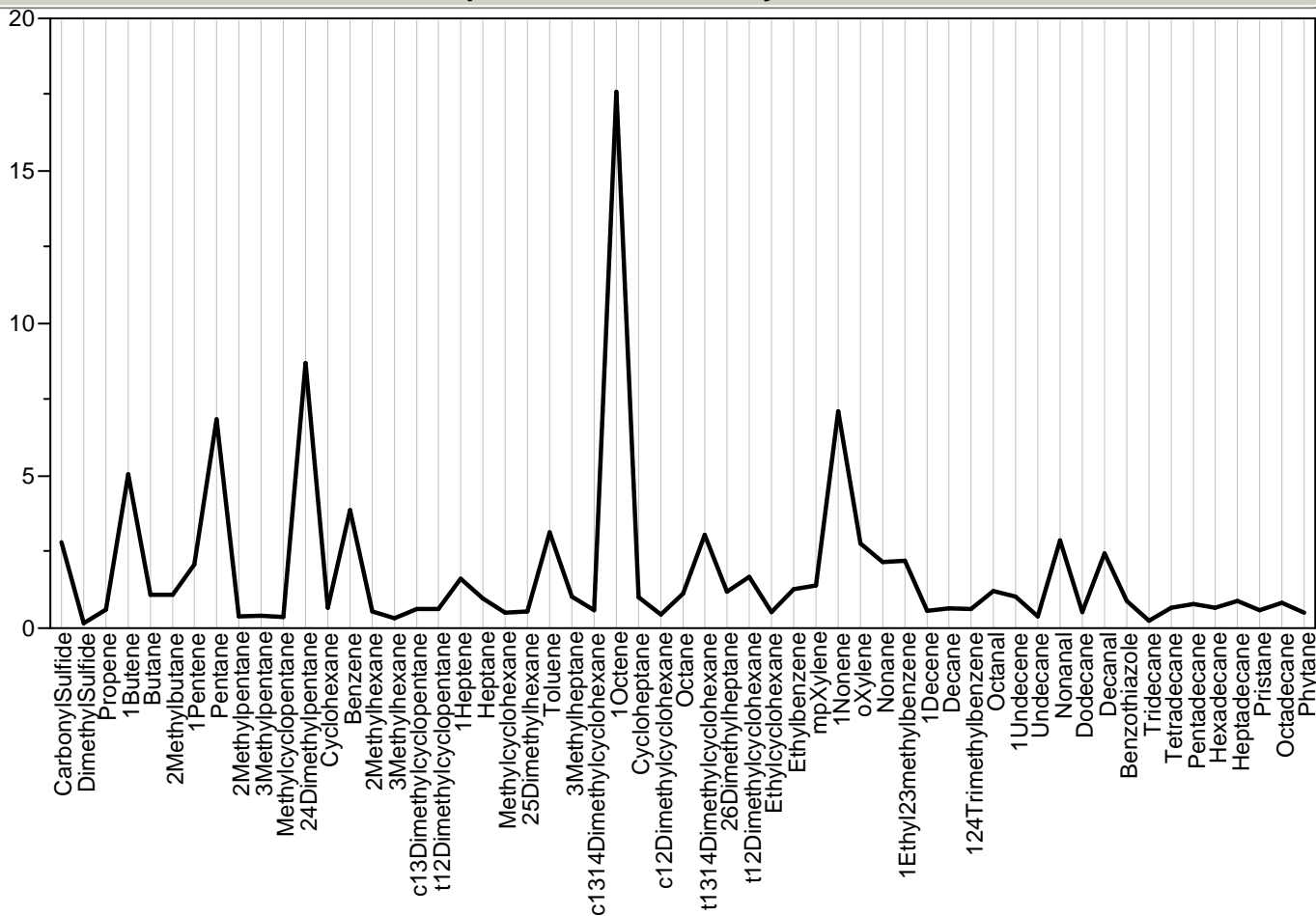

Parallel Plot Module=627135, Sample=220, Class=Survey

Parallel Plot Module=627135, Sample=220, Class=Survey

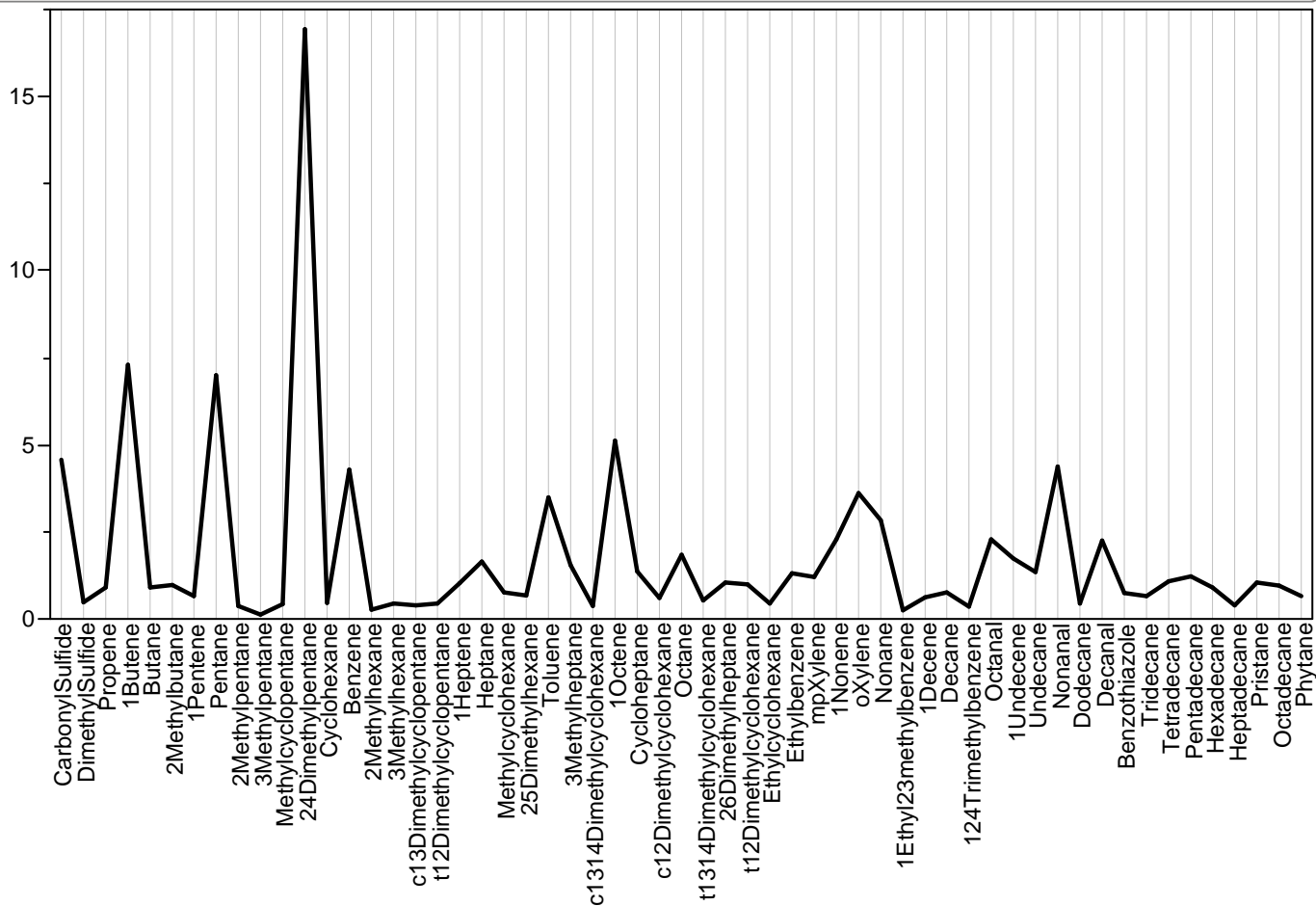

Parallel Plot Module=627136, Sample=276, Class=Survey

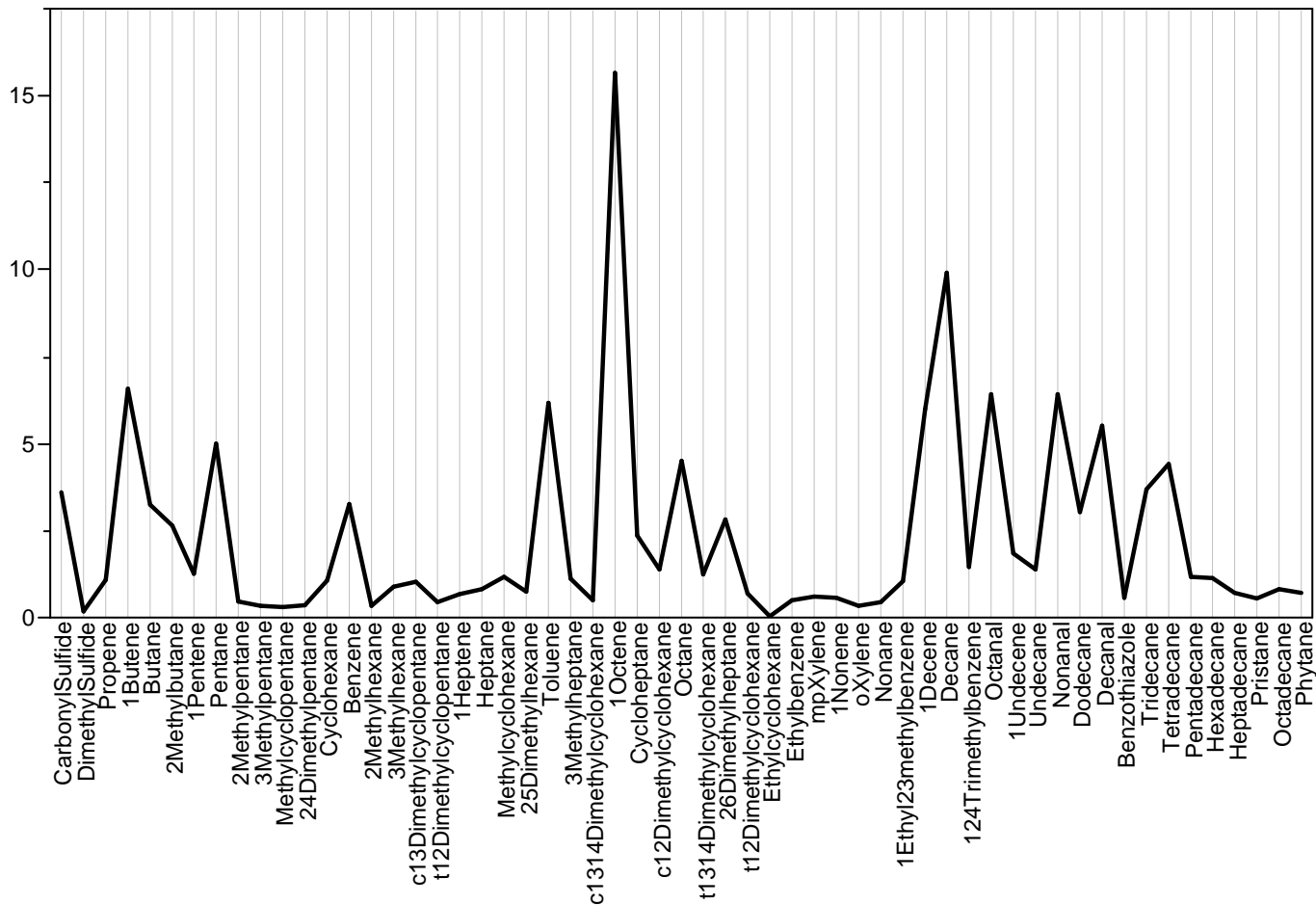

Parallel Plot Module=627137, Sample=367, Class=Wombat

Parallel Plot Module=627137, Sample=367, Class=Wombat

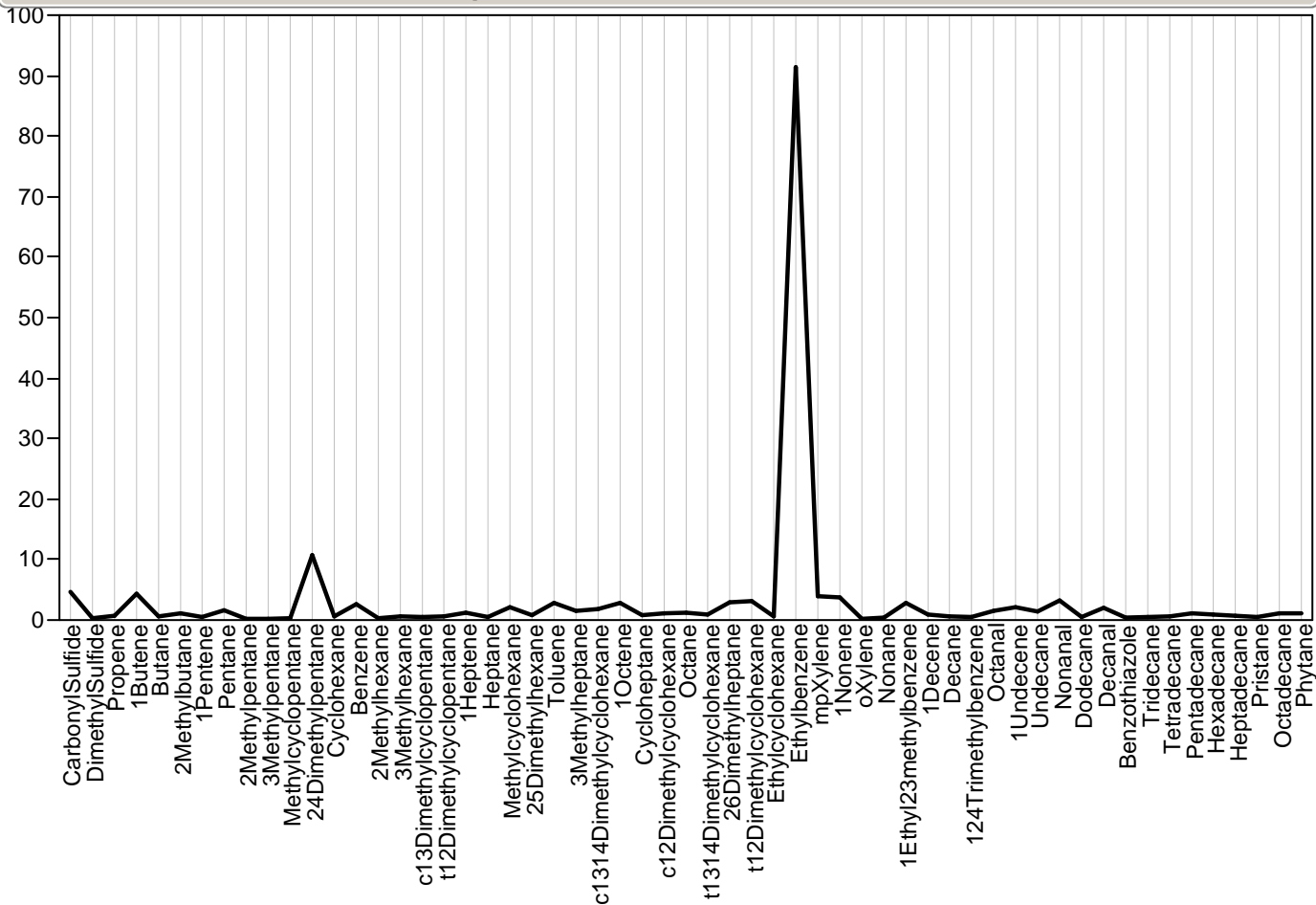

Parallel Plot Module=627138, Sample=305, Class=Survey

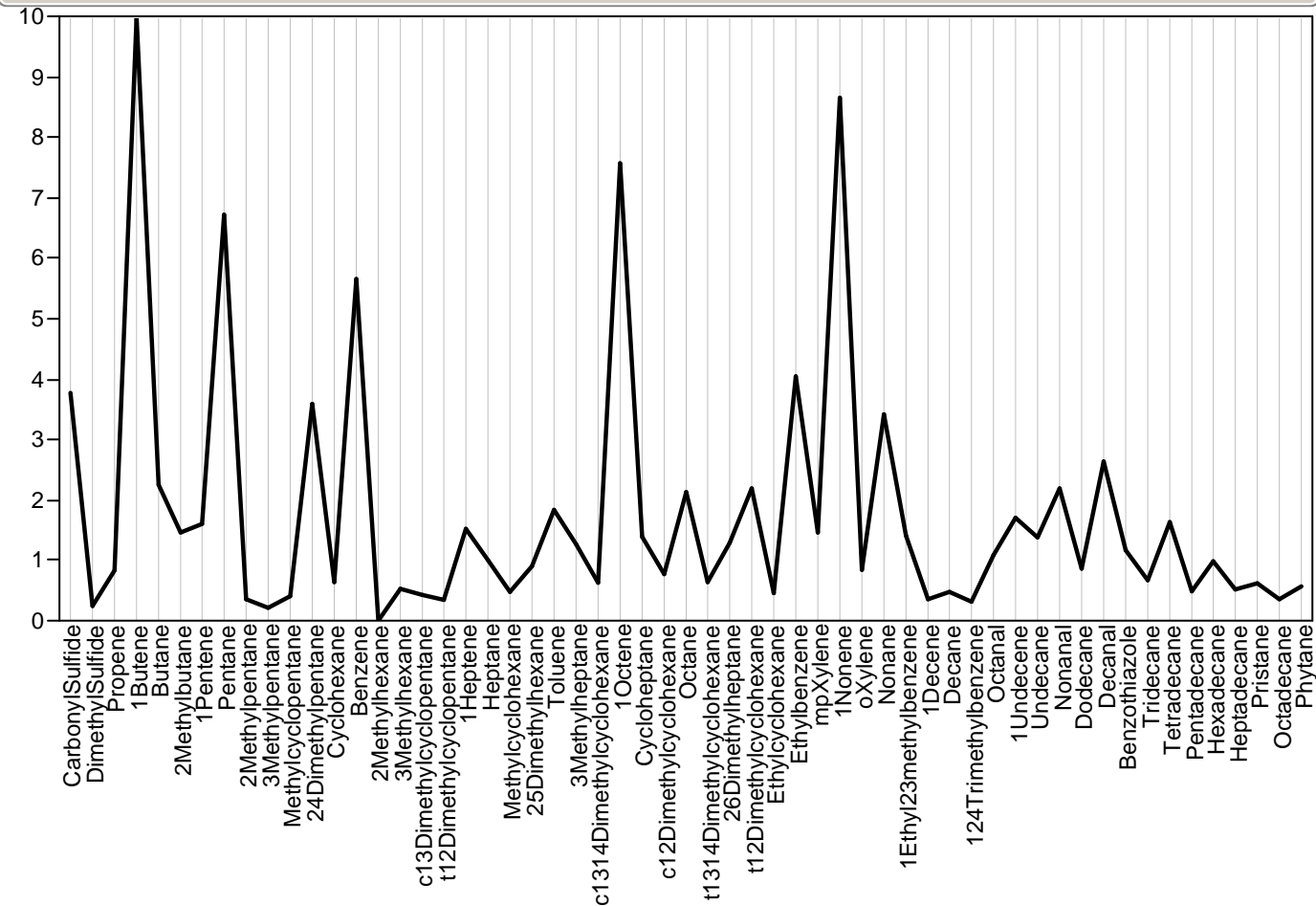

Parallel Plot Module=627139, Sample=315, Class=Survey

## Parallel Plot Module=627139, Sample=315, Class=Survey

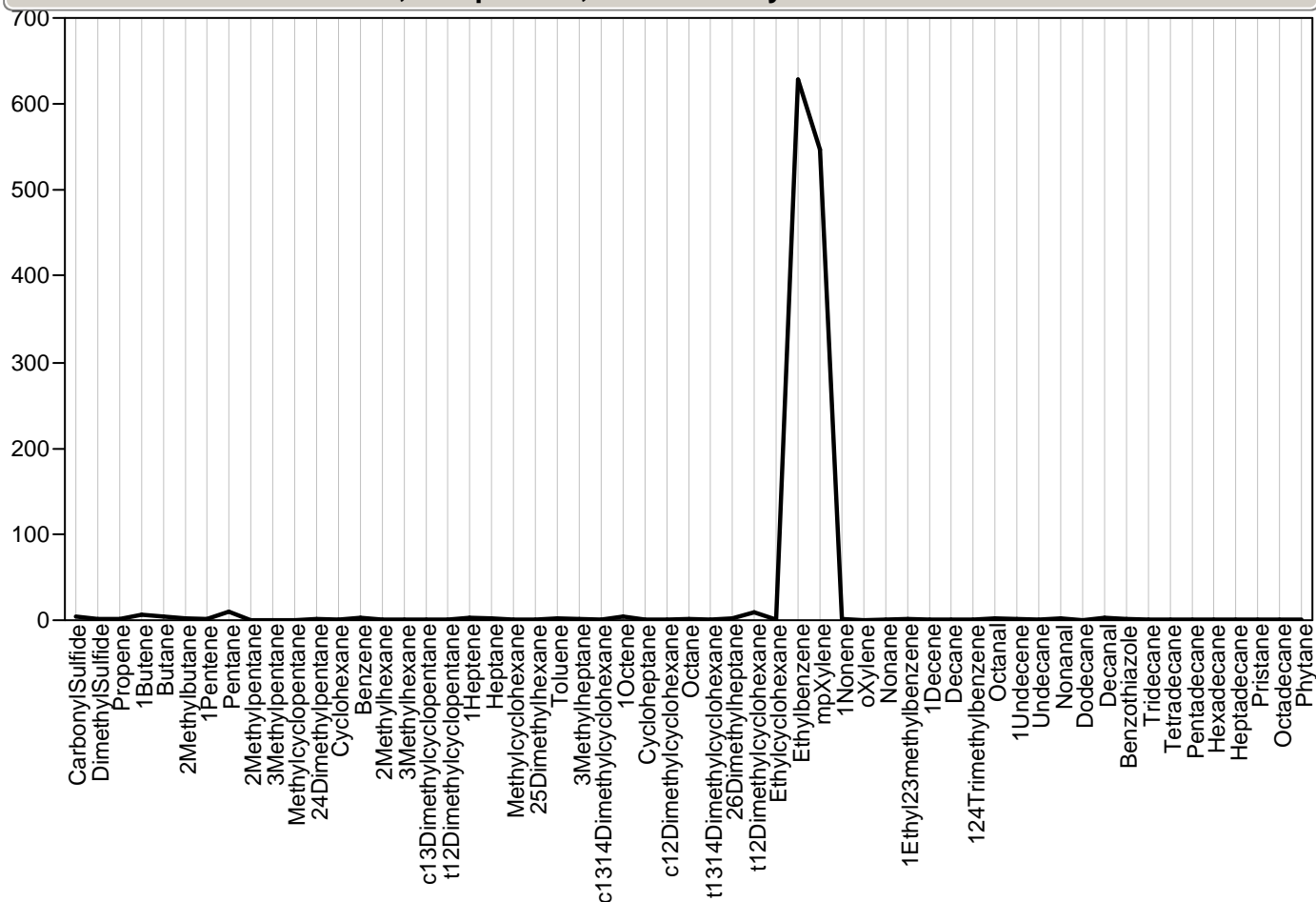

## Parallel Plot Module=627141, Sample=173, Class=Survey

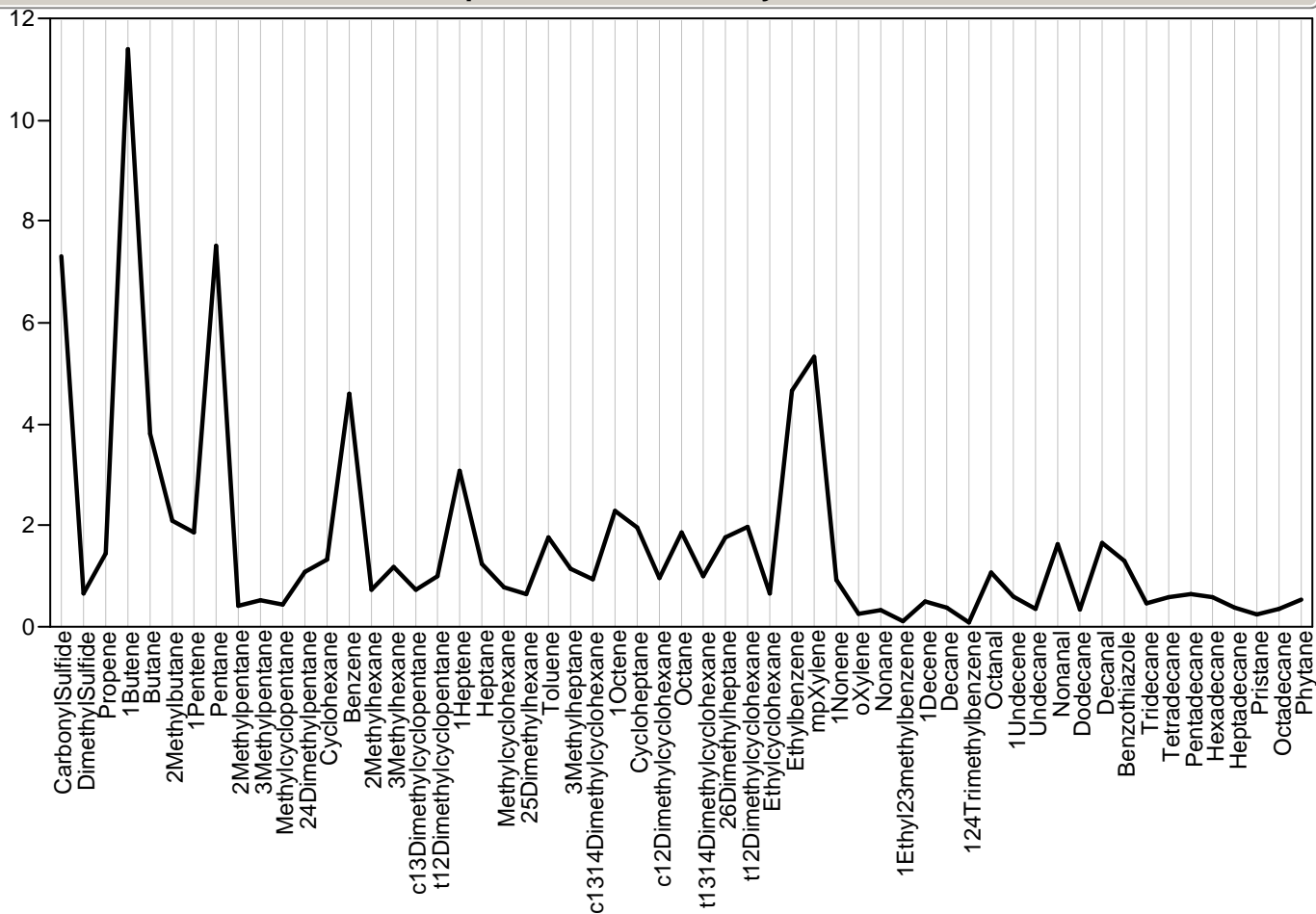

## Parallel Plot Module=627142, Sample=., Class=Inventory

Parallel Plot Module=627142, Sample=., Class=Inventory

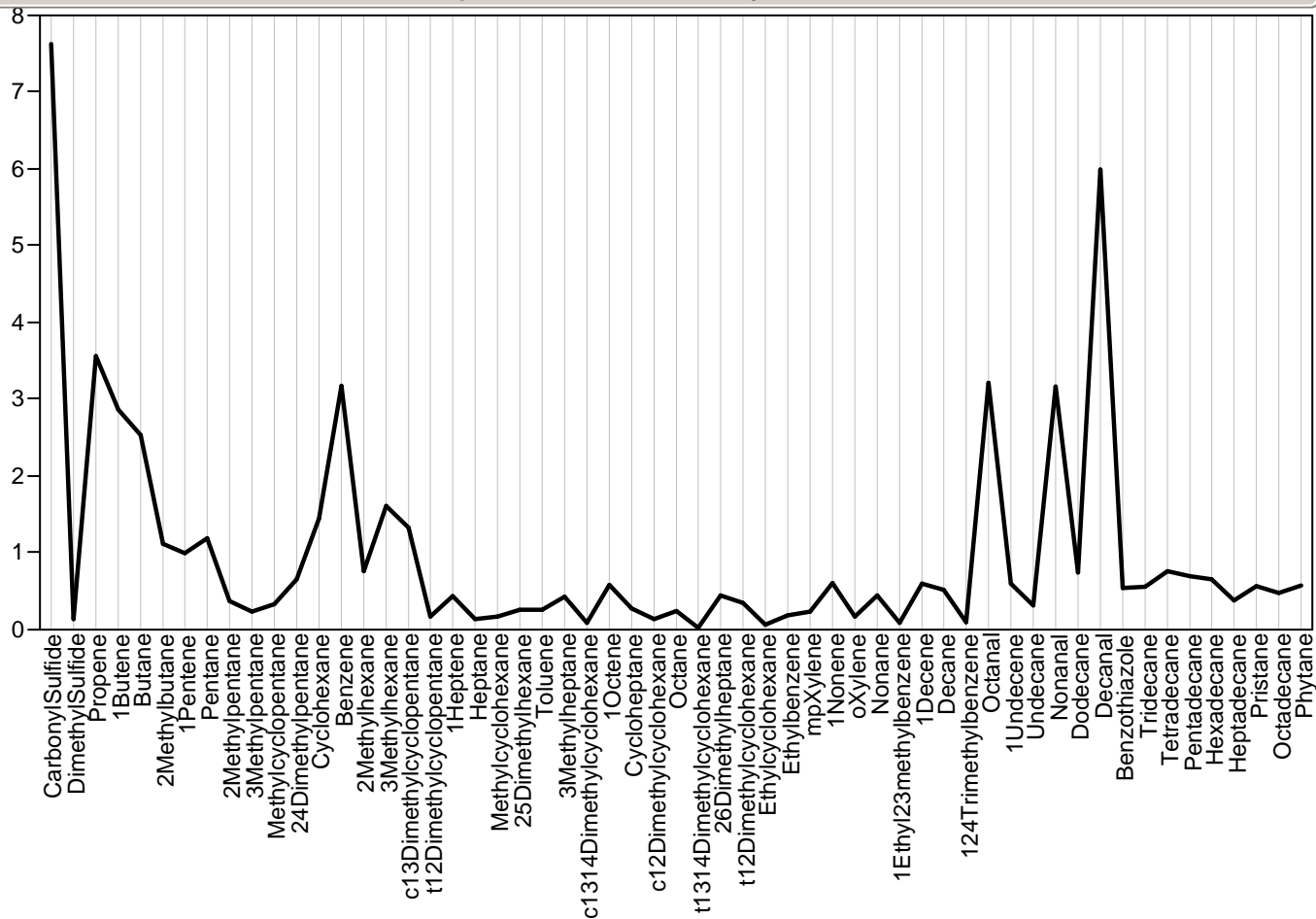

Parallel Plot Module=627143, Sample=162, Class=Survey

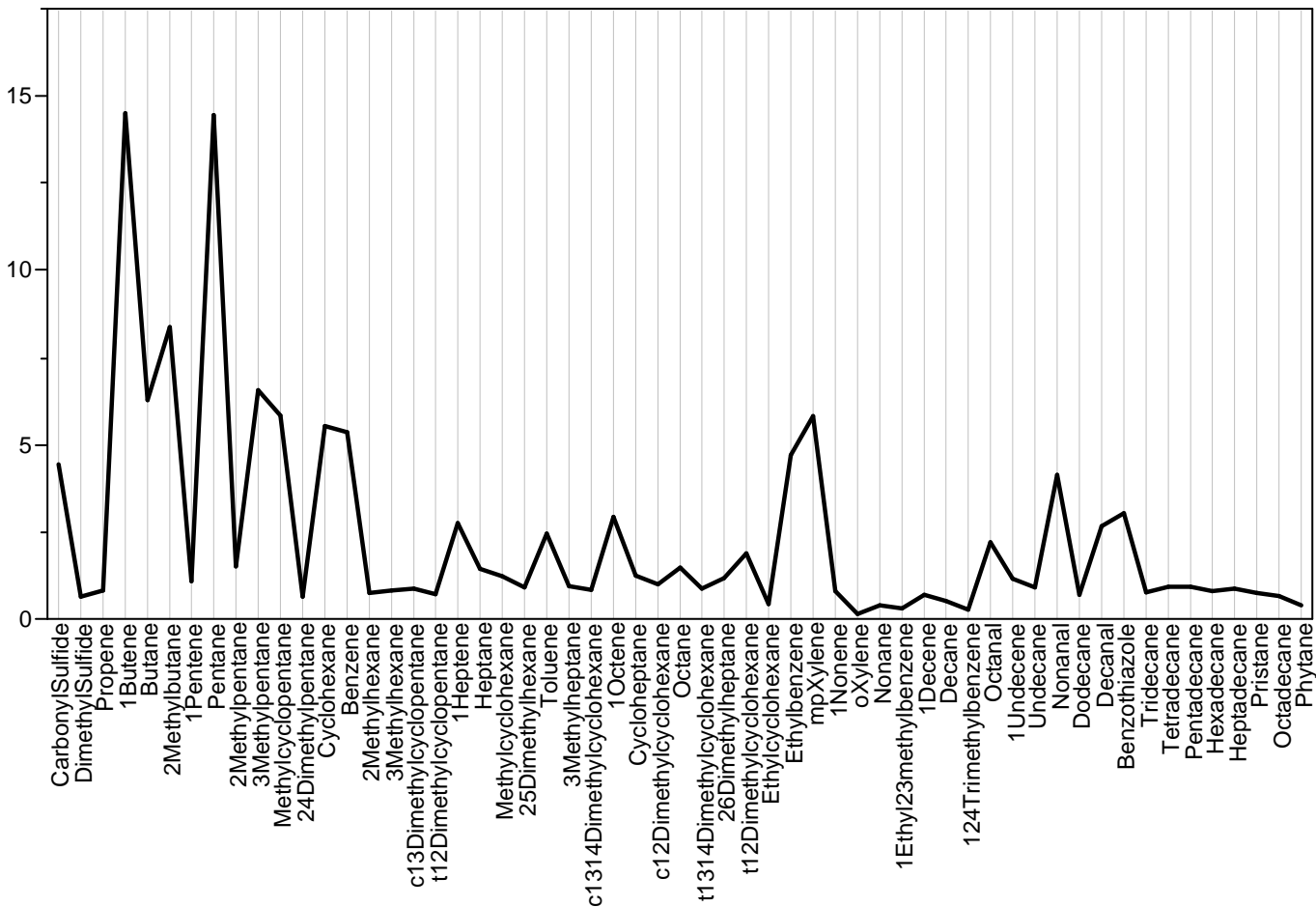

Parallel Plot Module=627145, Sample=195, Class=Survey

Parallel Plot Module=627145, Sample=195, Class=Survey

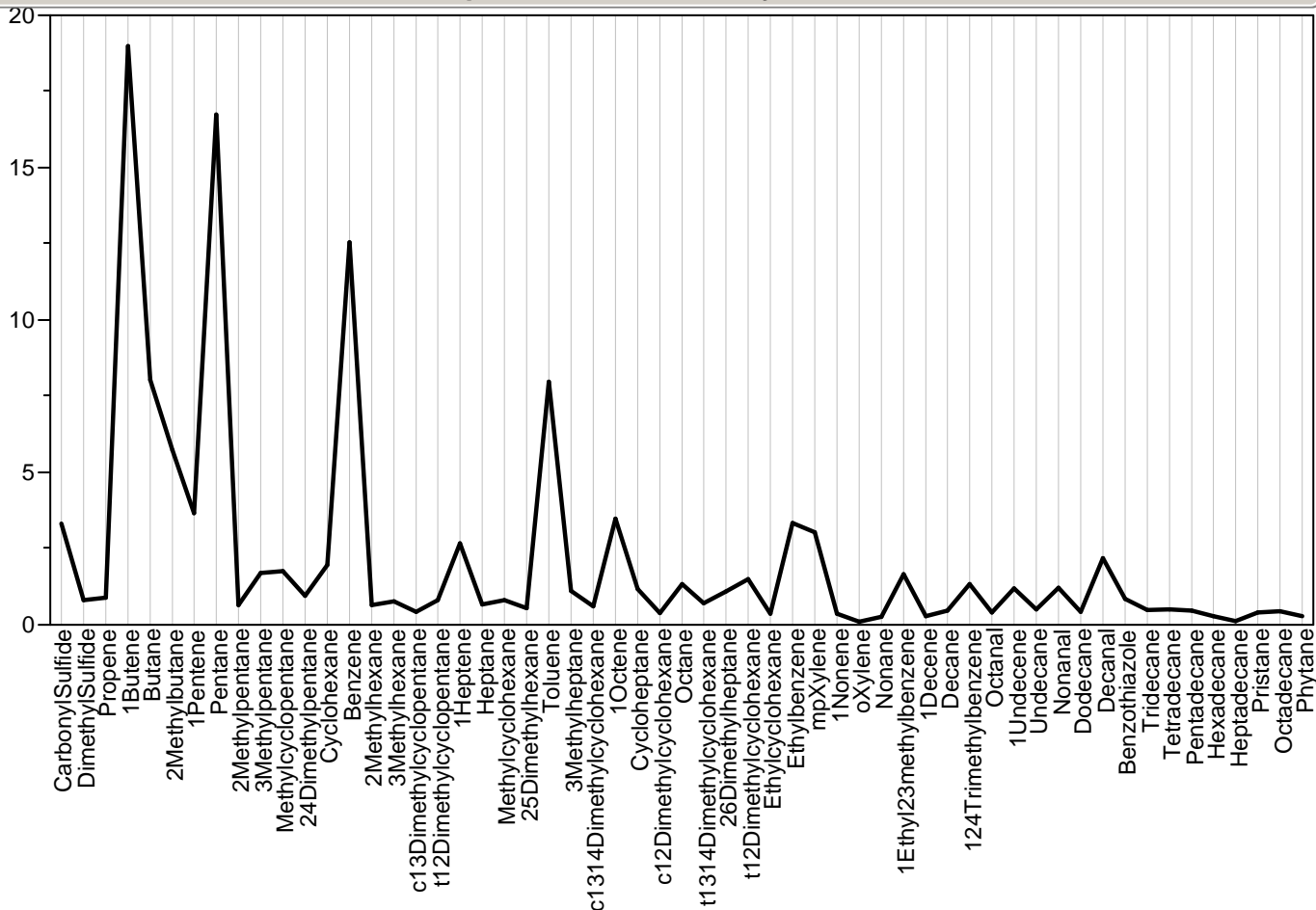

Parallel Plot Module=627146, Sample=248, Class=Survey

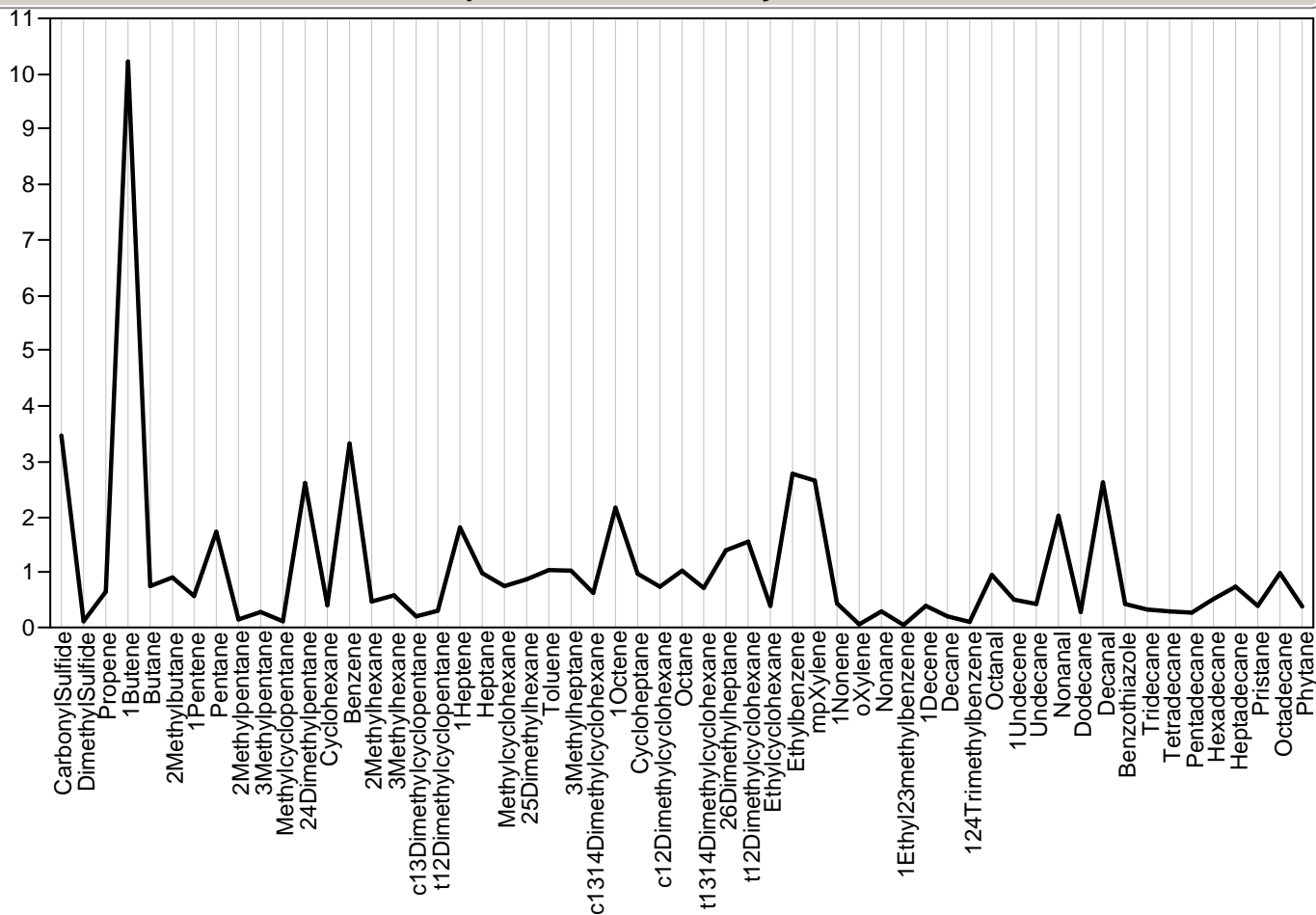

Parallel Plot Module=627147, Sample=., Class=Inventory



Parallel Plot Module=627147, Sample=., Class=Inventory

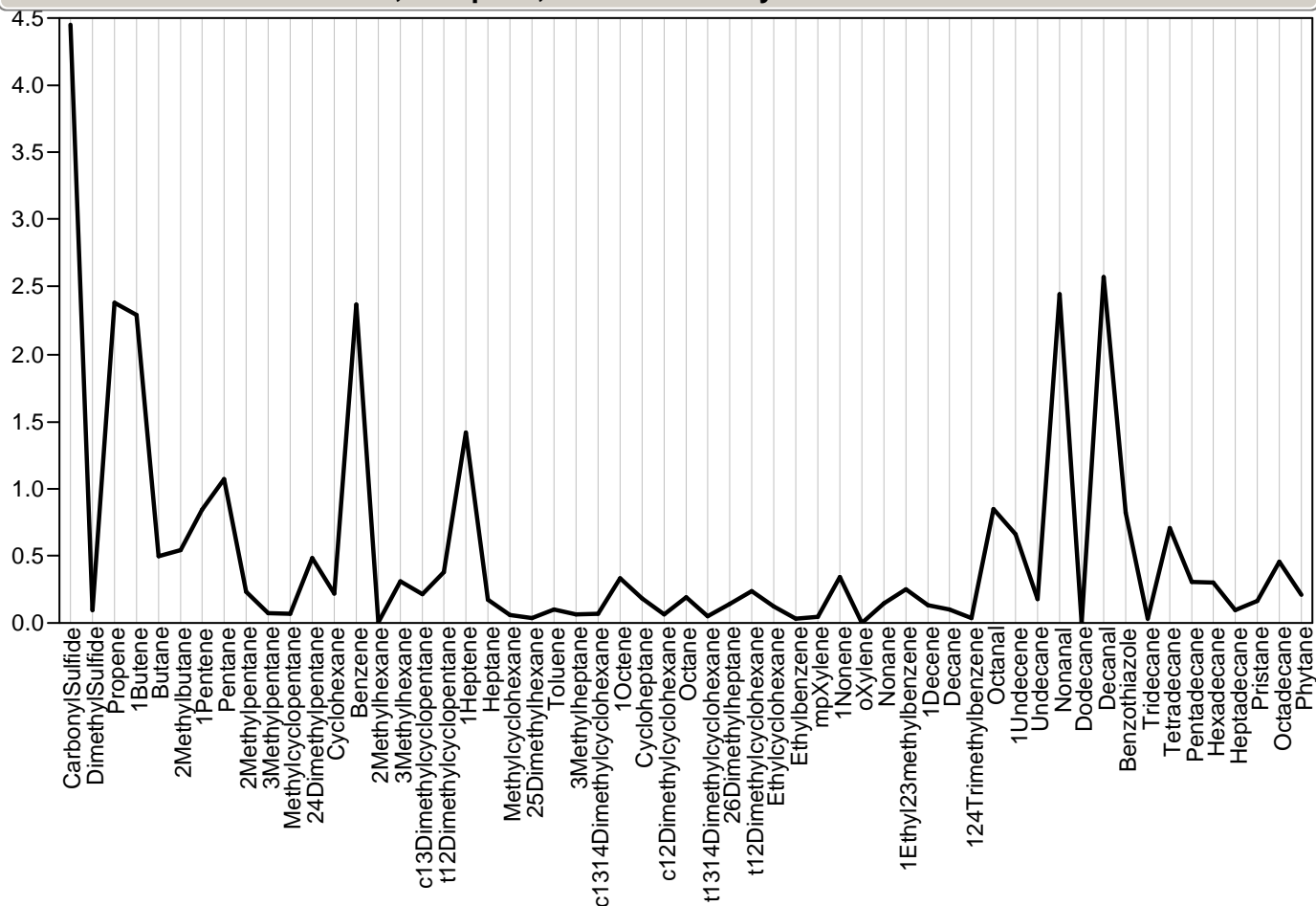

Parallel Plot Module=627148, Sample=245, Class=Survey

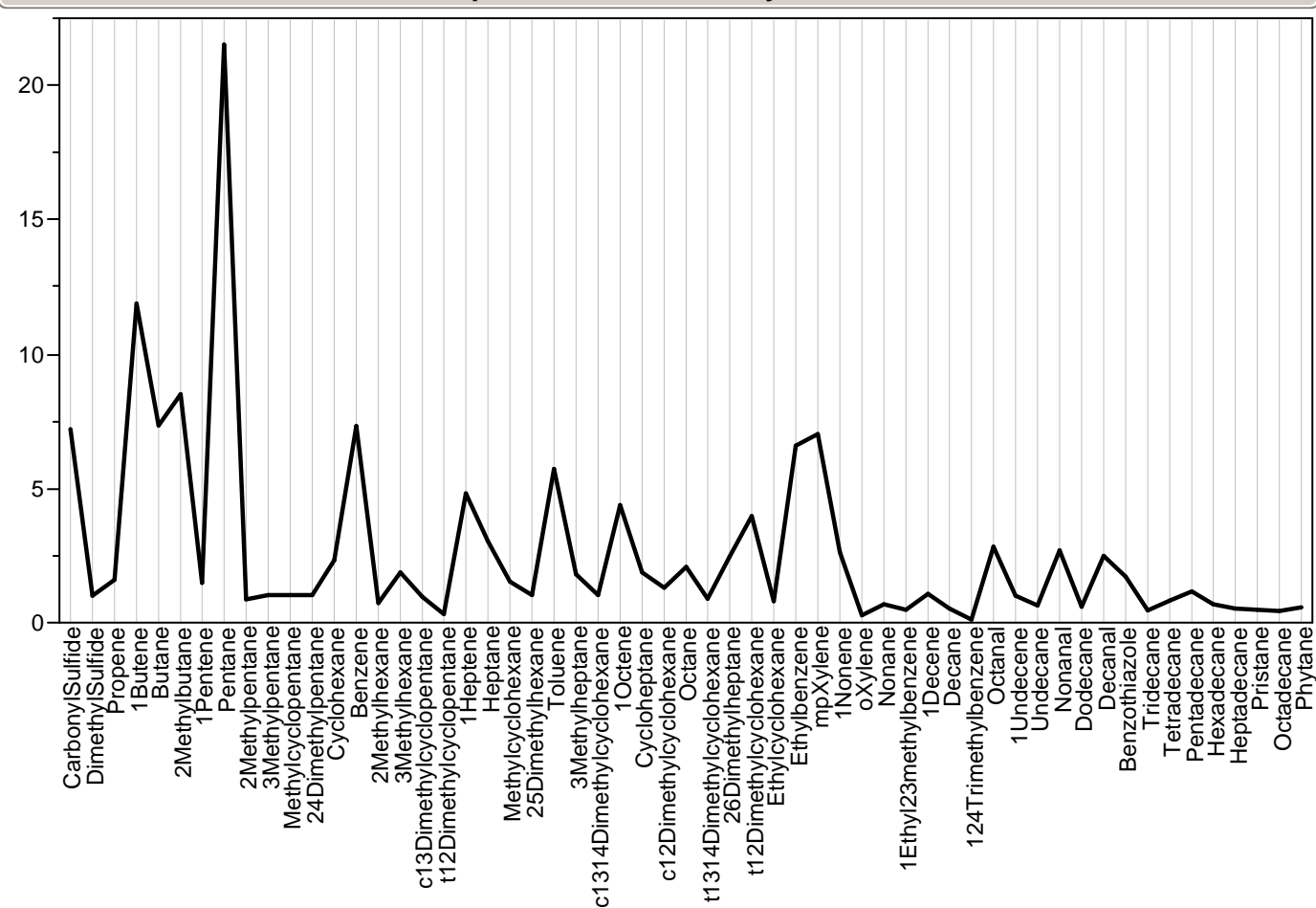

Parallel Plot Module=627149, Sample=., Class=Trip

Parallel Plot Module=627149, Sample=., Class=Trip

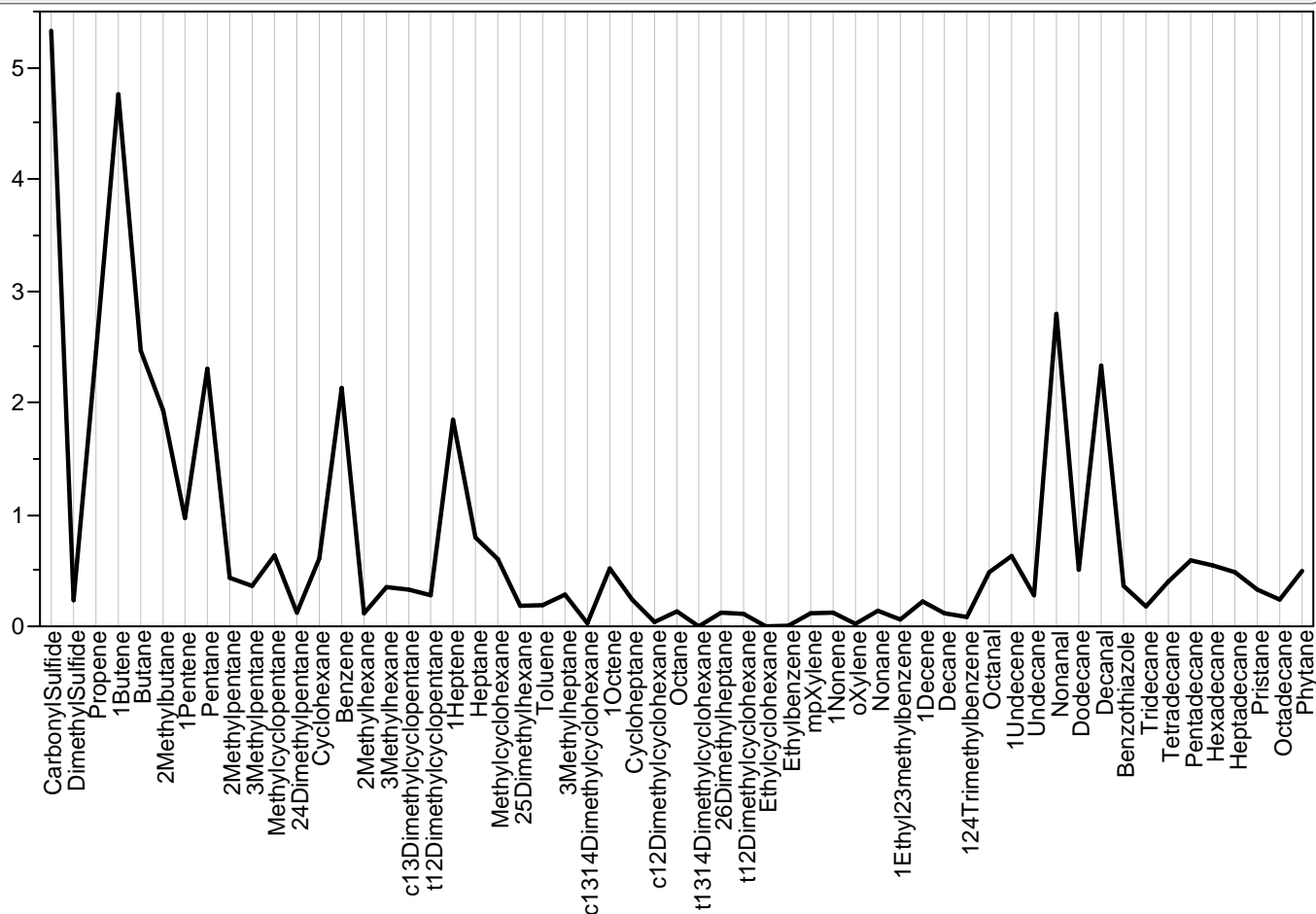

Parallel Plot Module=627150, Sample=207, Class=Survey

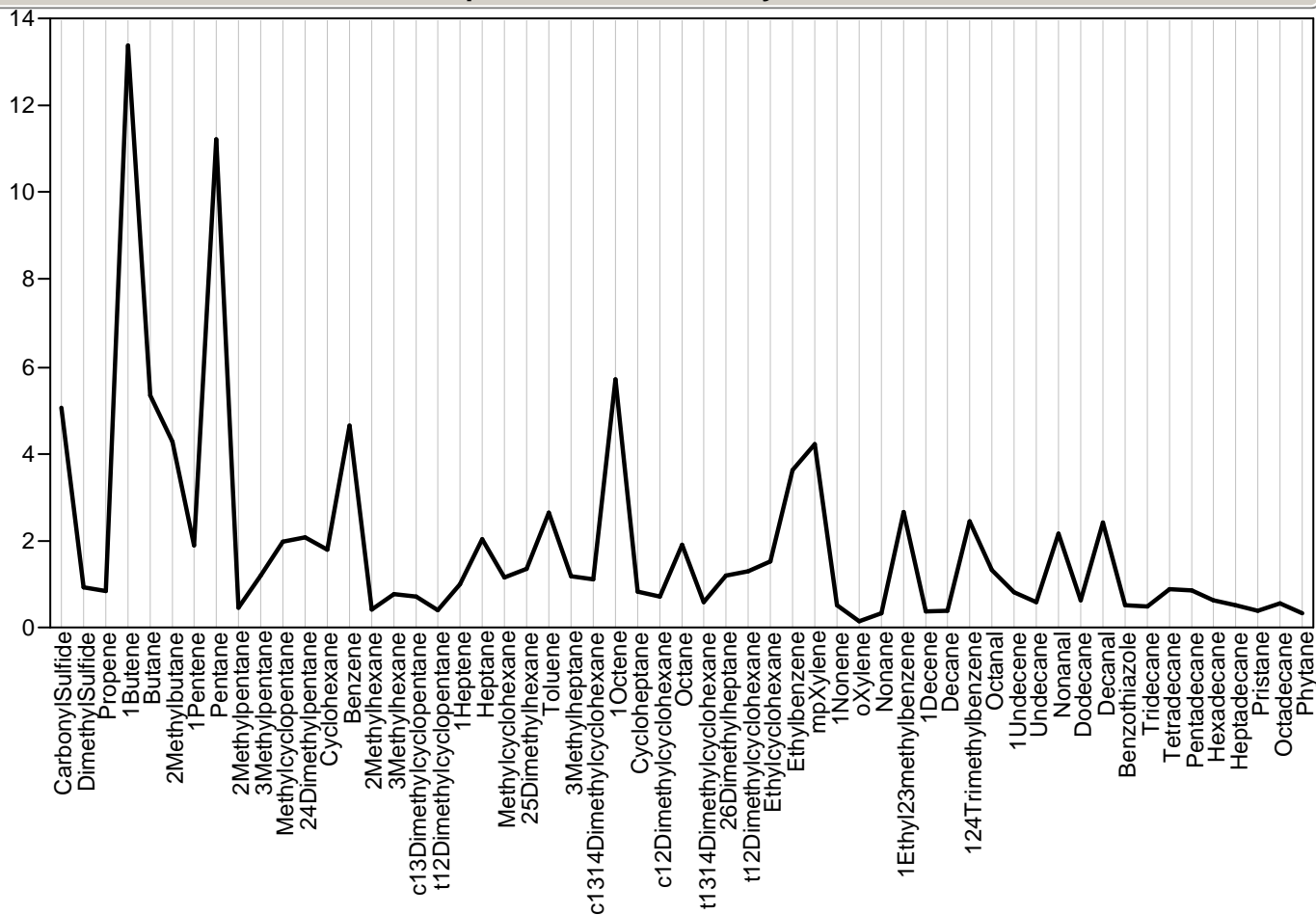

Parallel Plot Module=627152, Sample=267, Class=Survey

Parallel Plot Module=627152, Sample=267, Class=Survey

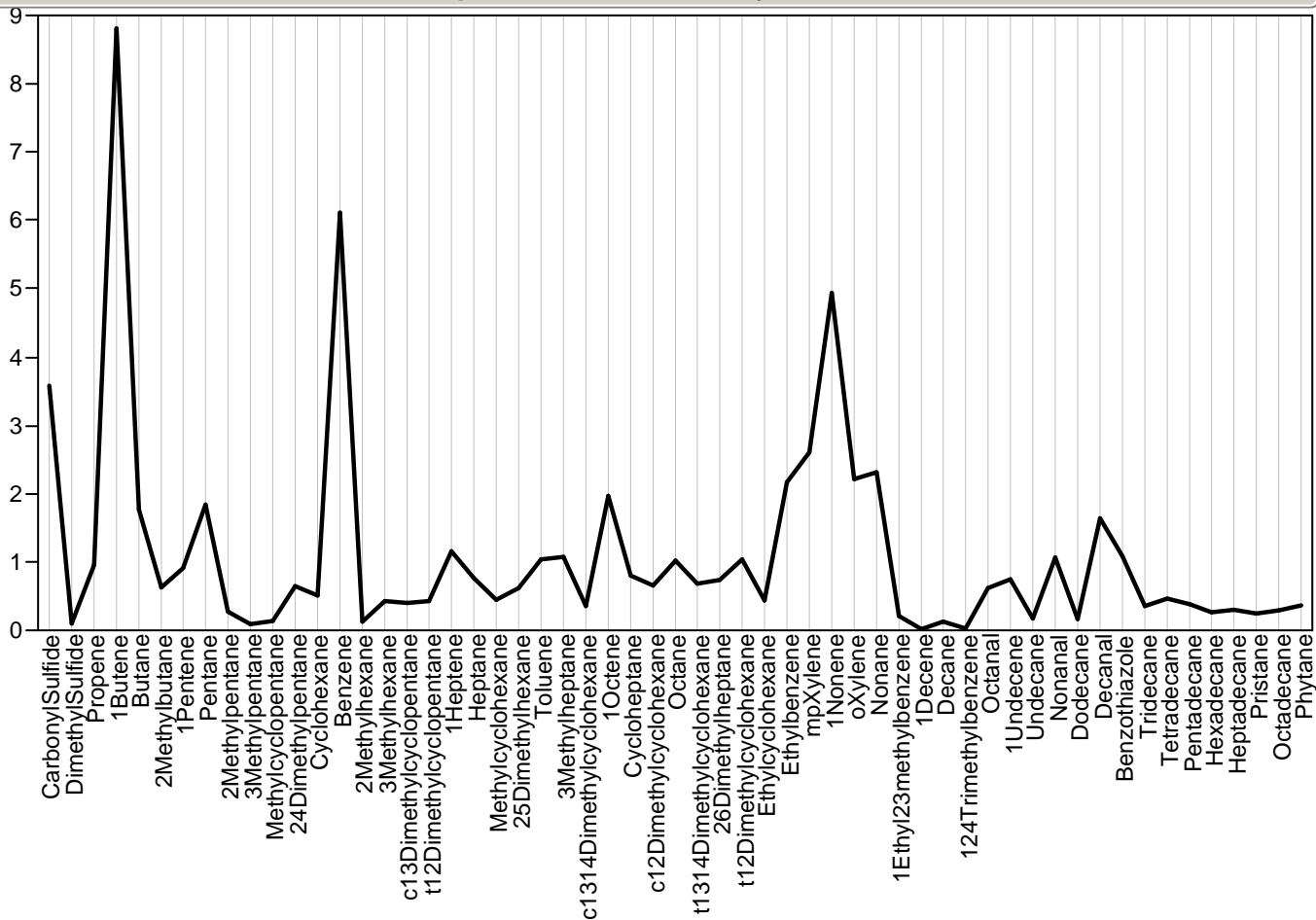

Parallel Plot Module=627153, Sample=227, Class=Survey

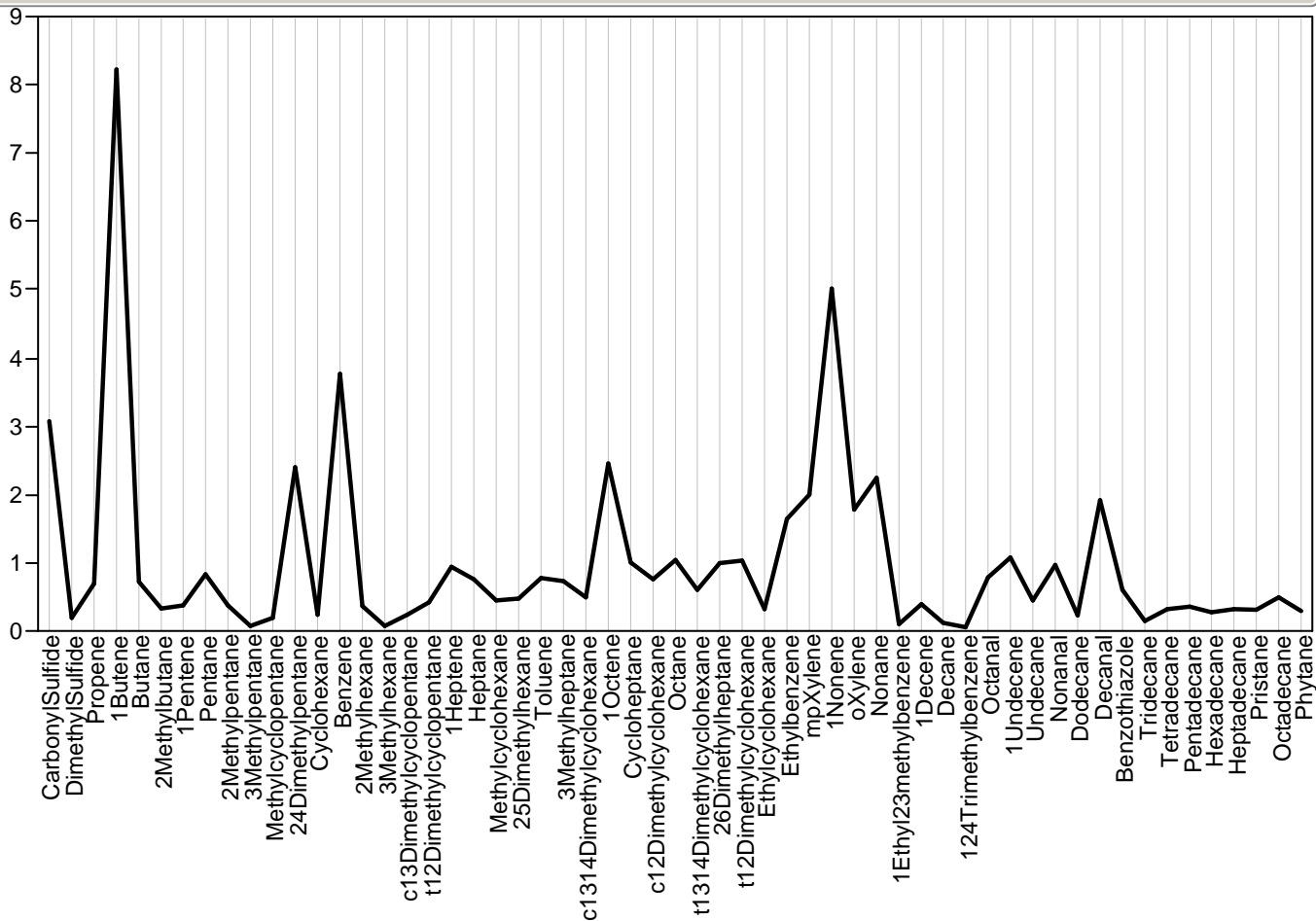

Parallel Plot Module=627154, Sample=151, Class=DISTURBED

Parallel Plot Module=627154, Sample=151, Class=DISTURBED

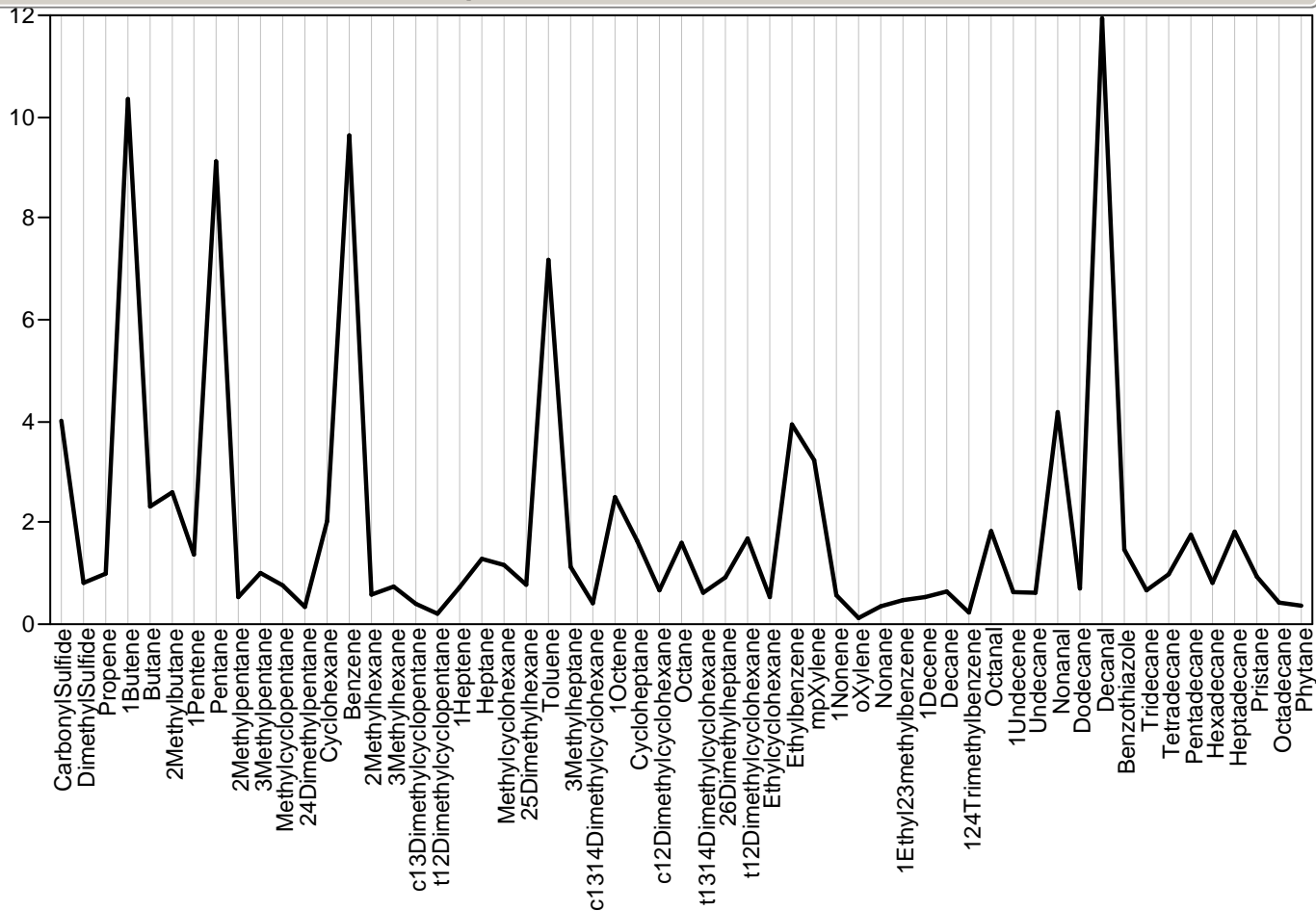

Parallel Plot Module=627156, Sample=170, Class=Survey

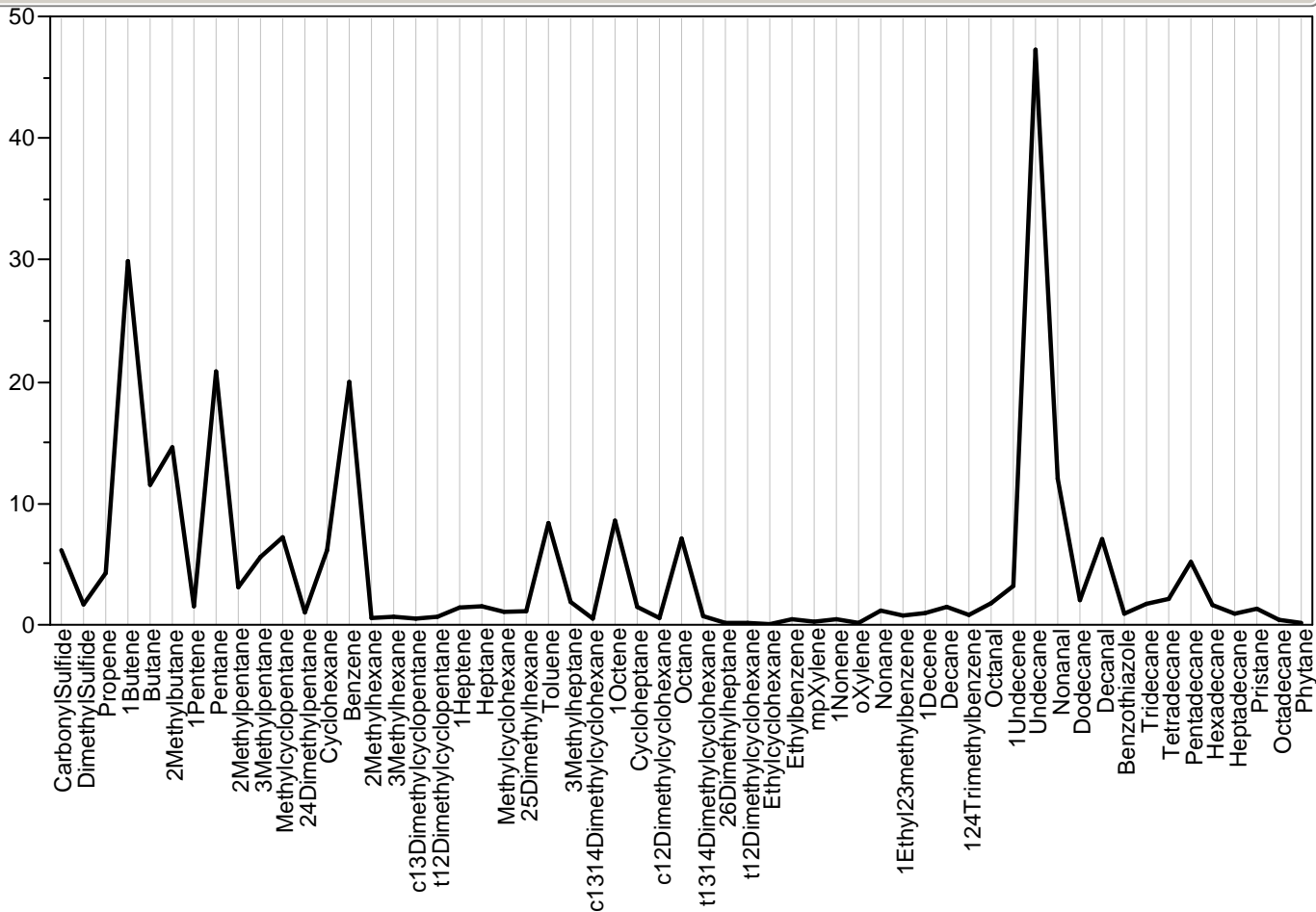

Parallel Plot Module=627157, Sample=312, Class=Survey

Parallel Plot Module=627157, Sample=312, Class=Survey

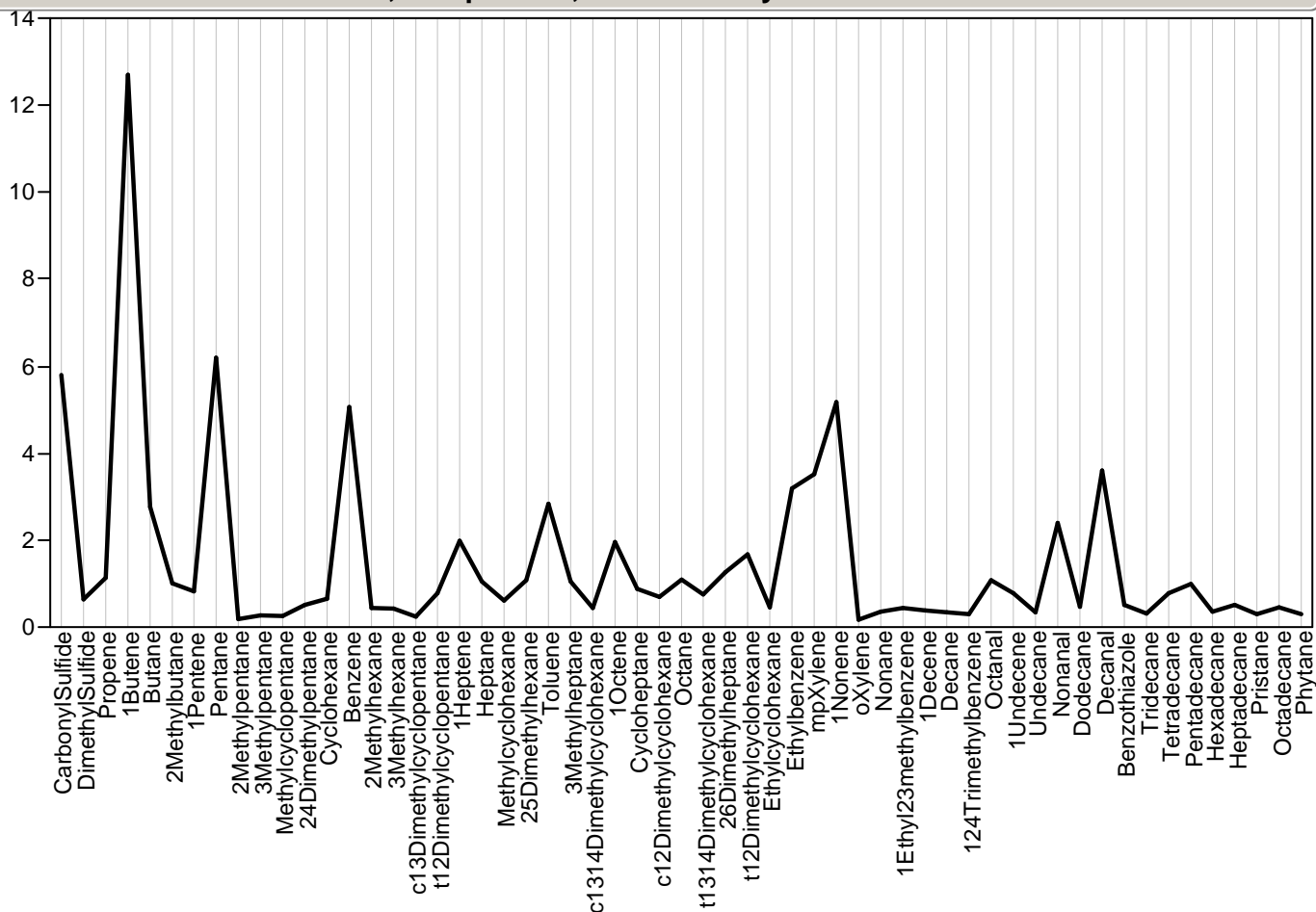

Parallel Plot Module=627158, Sample=223, Class=Survey

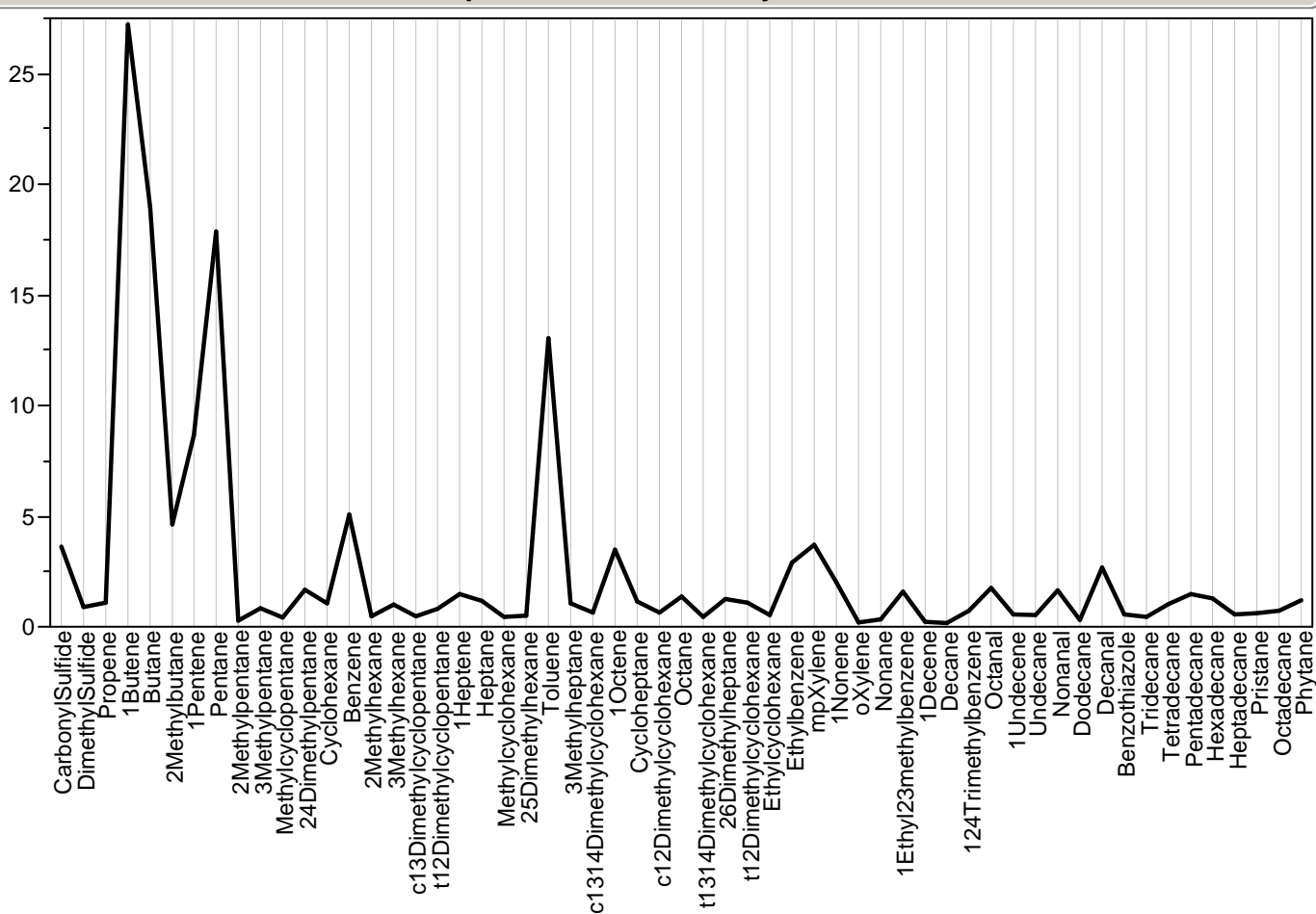

Parallel Plot Module=627159, Sample=229, Class=Survey

Parallel Plot Module=627159, Sample=229, Class=Survey

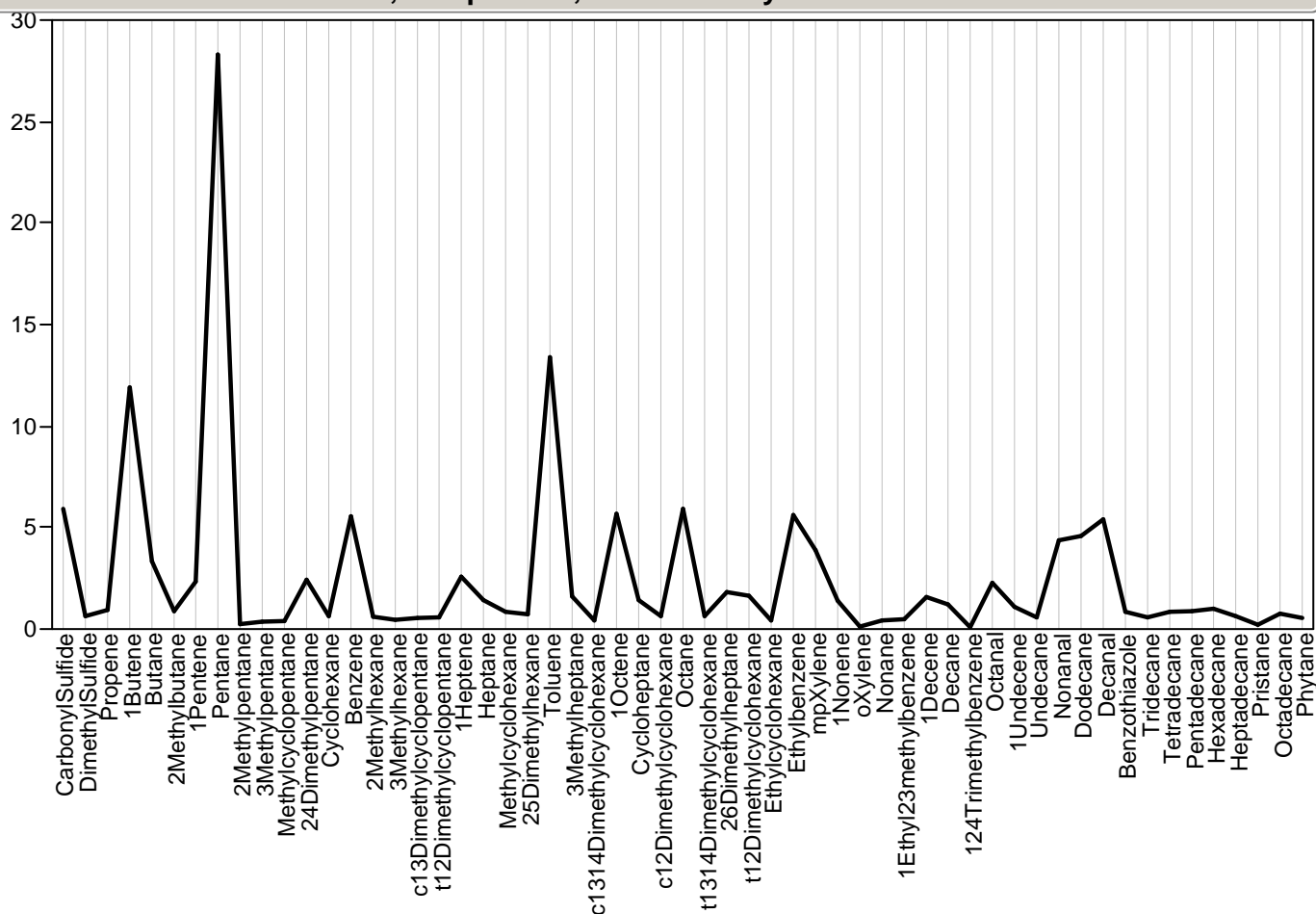

Parallel Plot Module=627160, Sample=250, Class=Survey

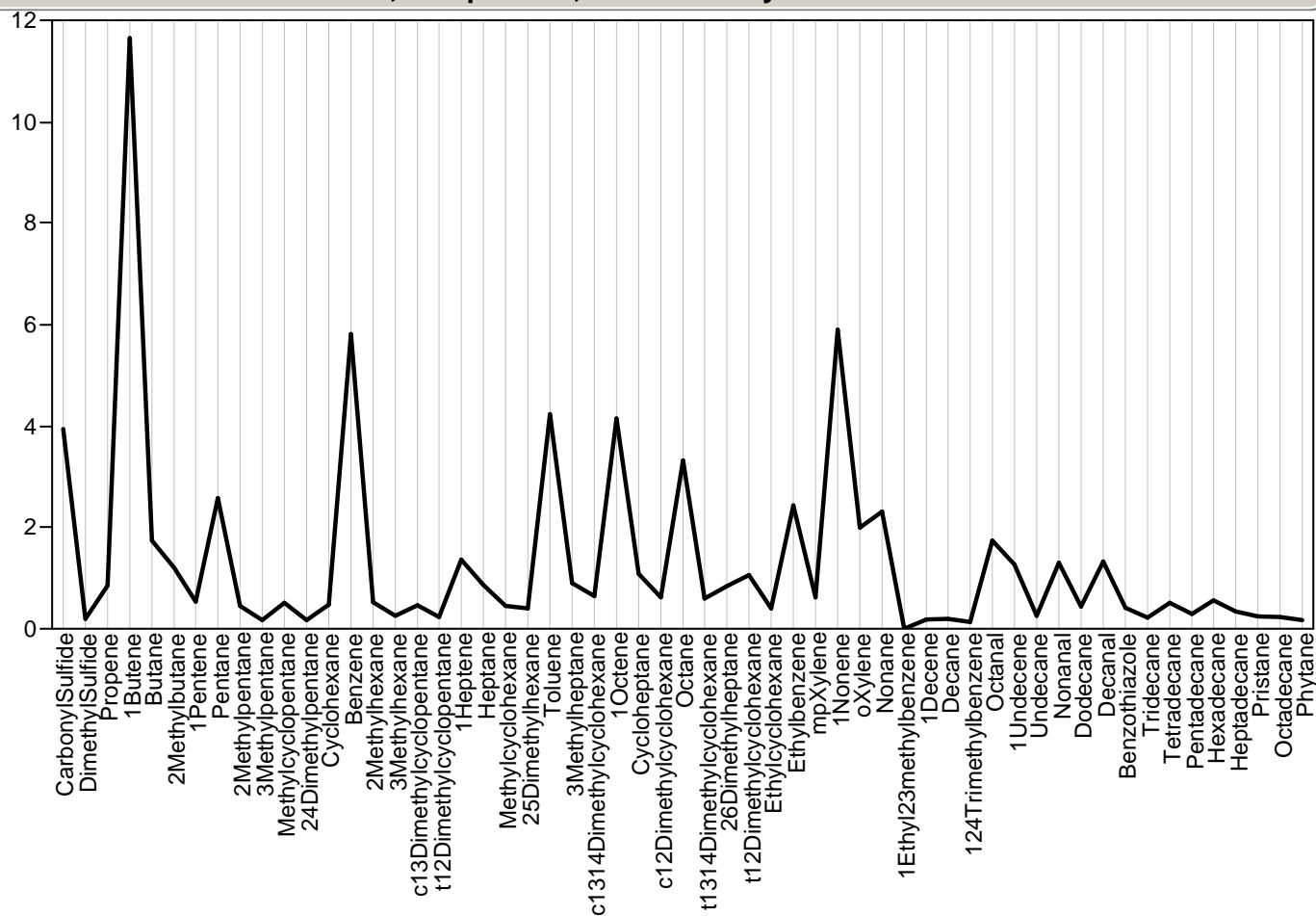

Parallel Plot Module=627161, Sample=340, Class=Survey

Parallel Plot Module=627161, Sample=340, Class=Survey

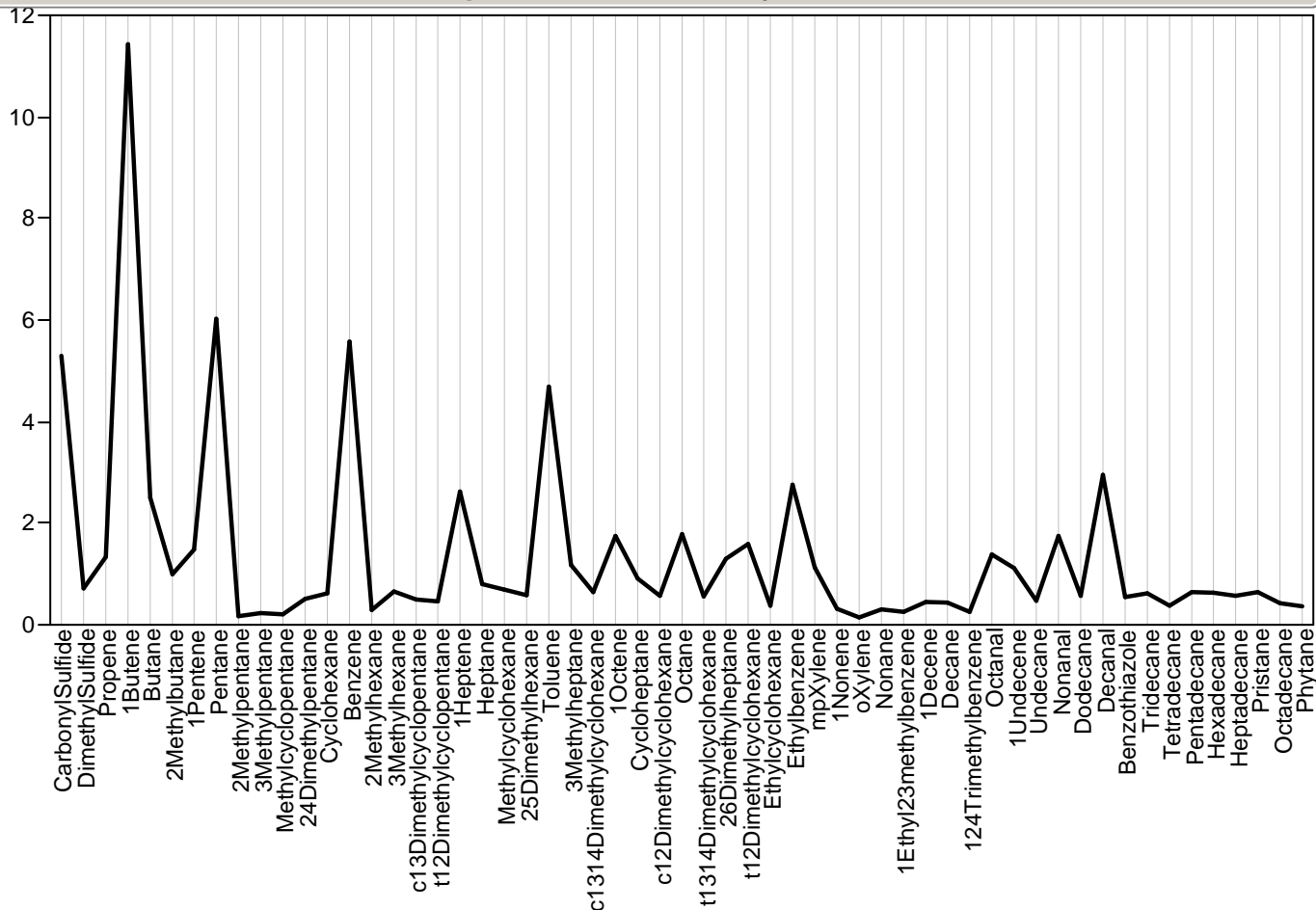

Parallel Plot Module=627162, Sample=360, Class=Wombat

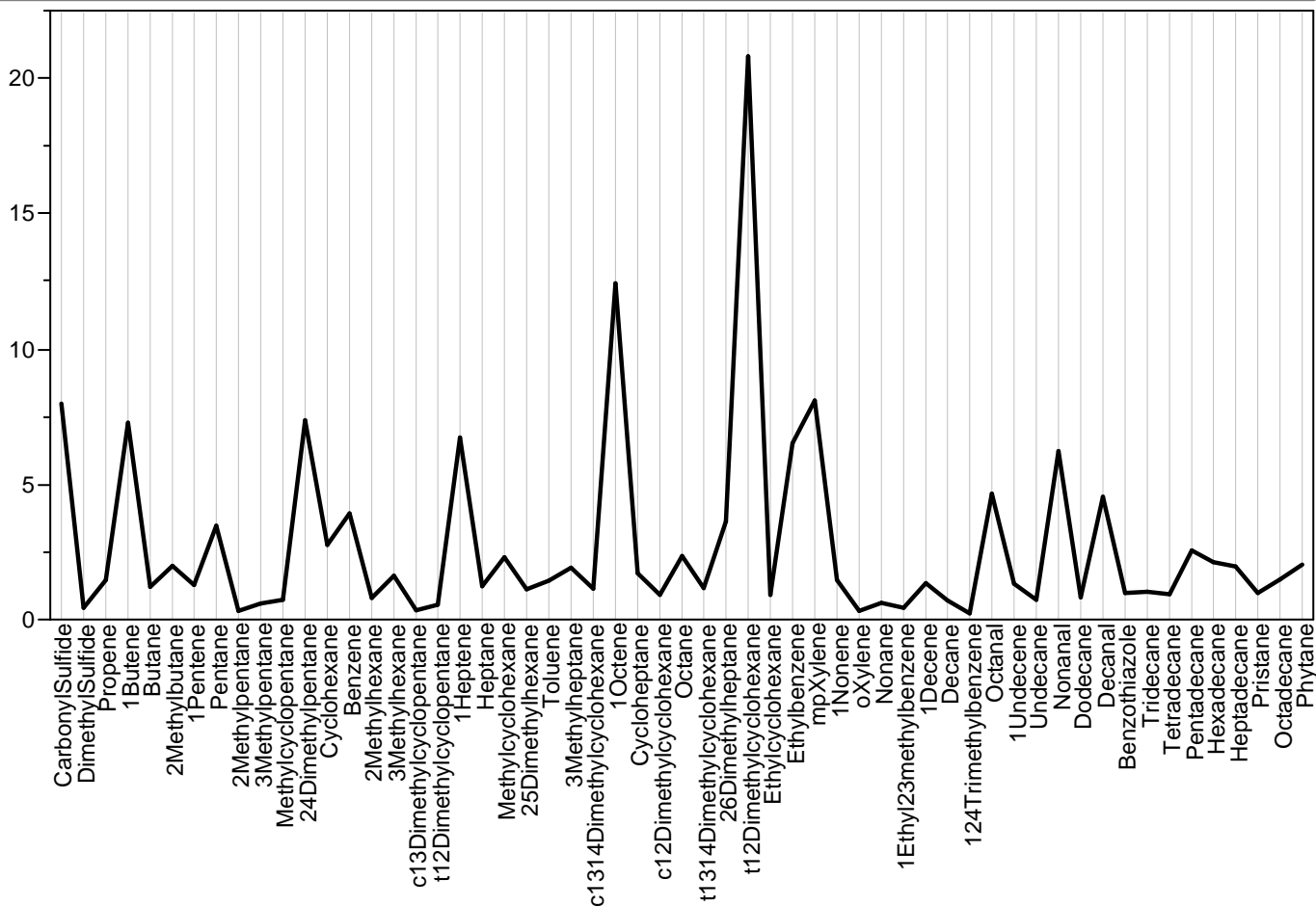

Parallel Plot Module=627163, Sample=., Class=Inventory

Parallel Plot Module=627163, Sample=., Class=Inventory

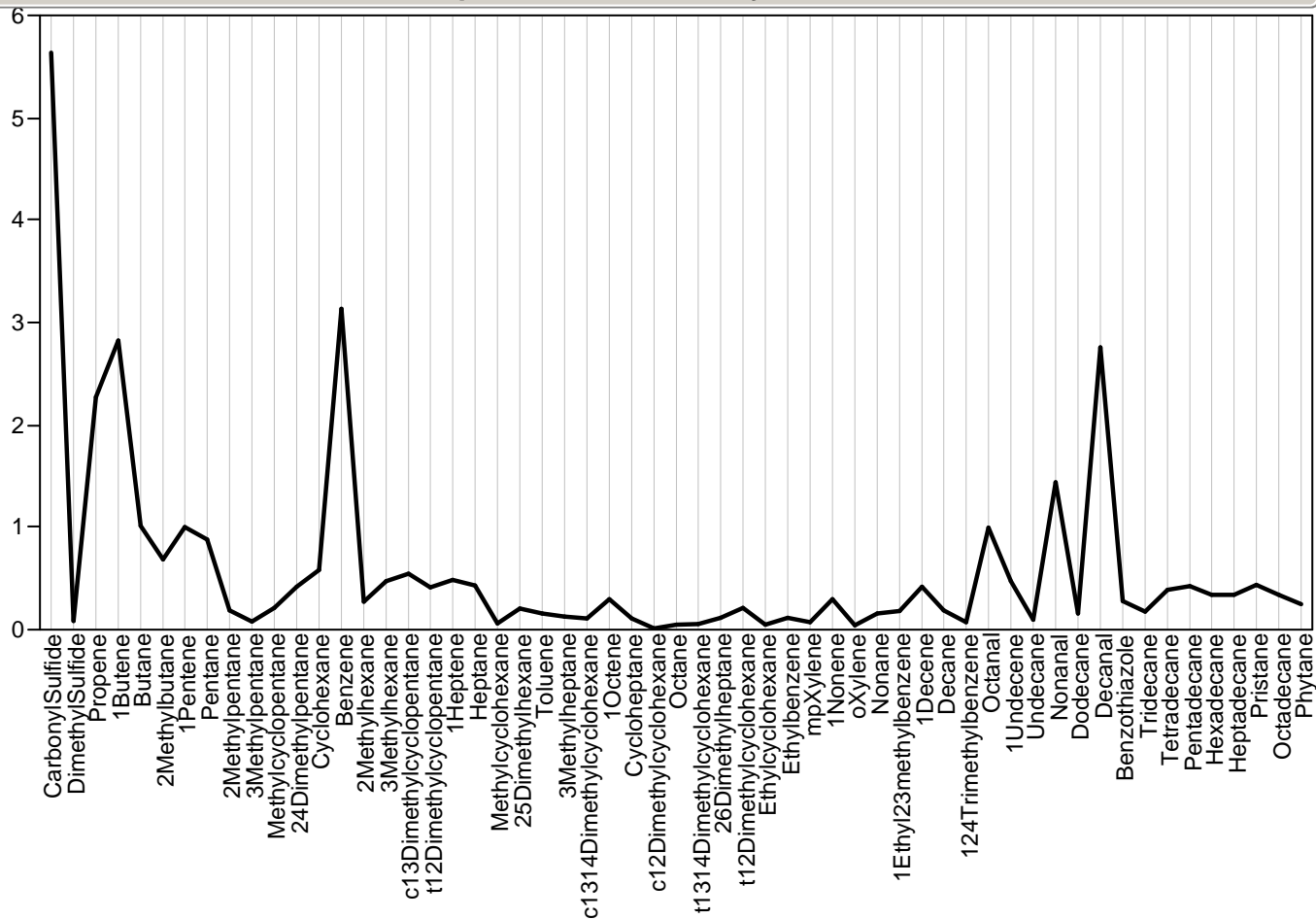

Parallel Plot Module=627164, Sample=., Class=Trip

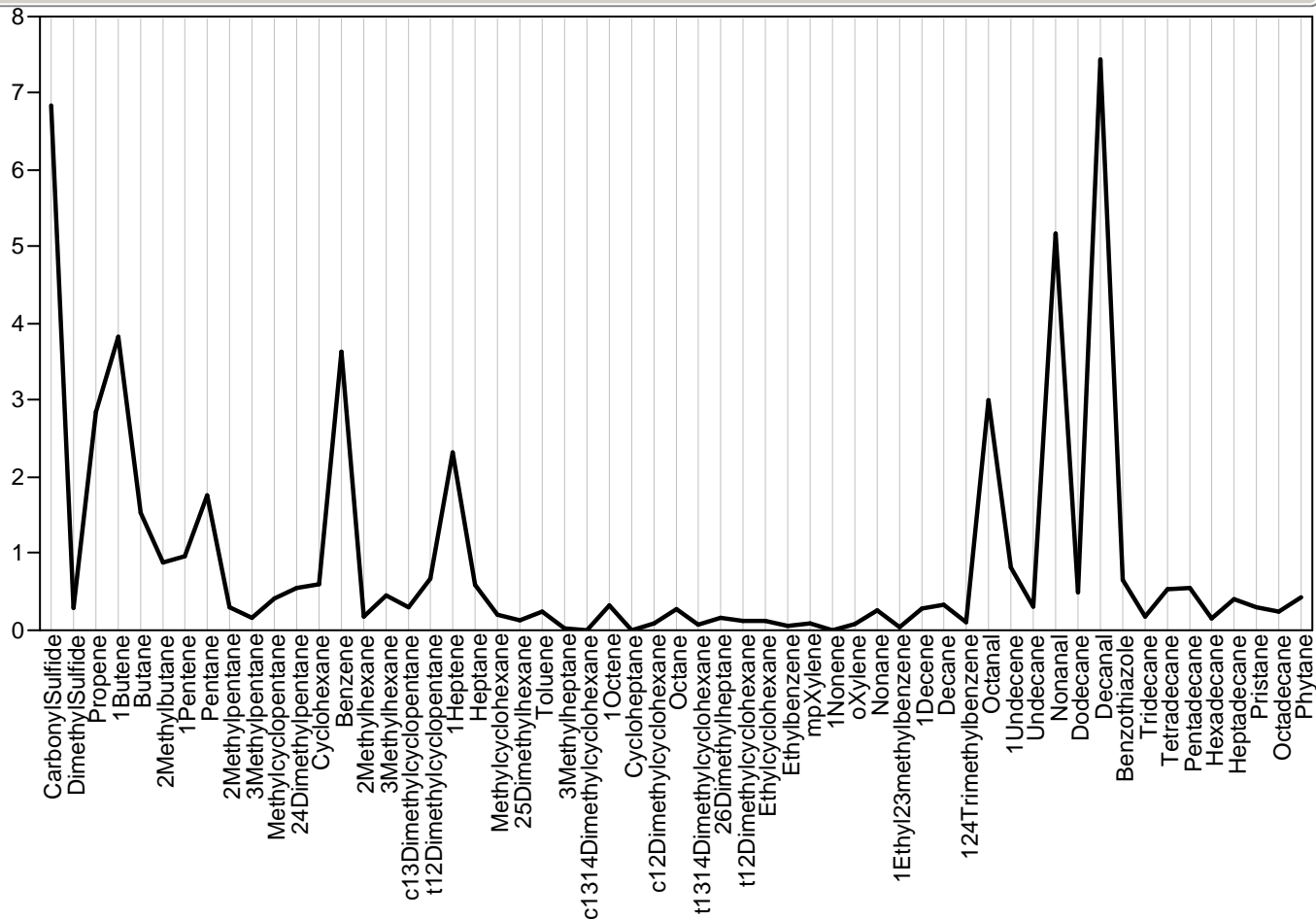

Parallel Plot Module=627165, Sample=185, Class=Survey



Parallel Plot Module=627165, Sample=185, Class=Survey

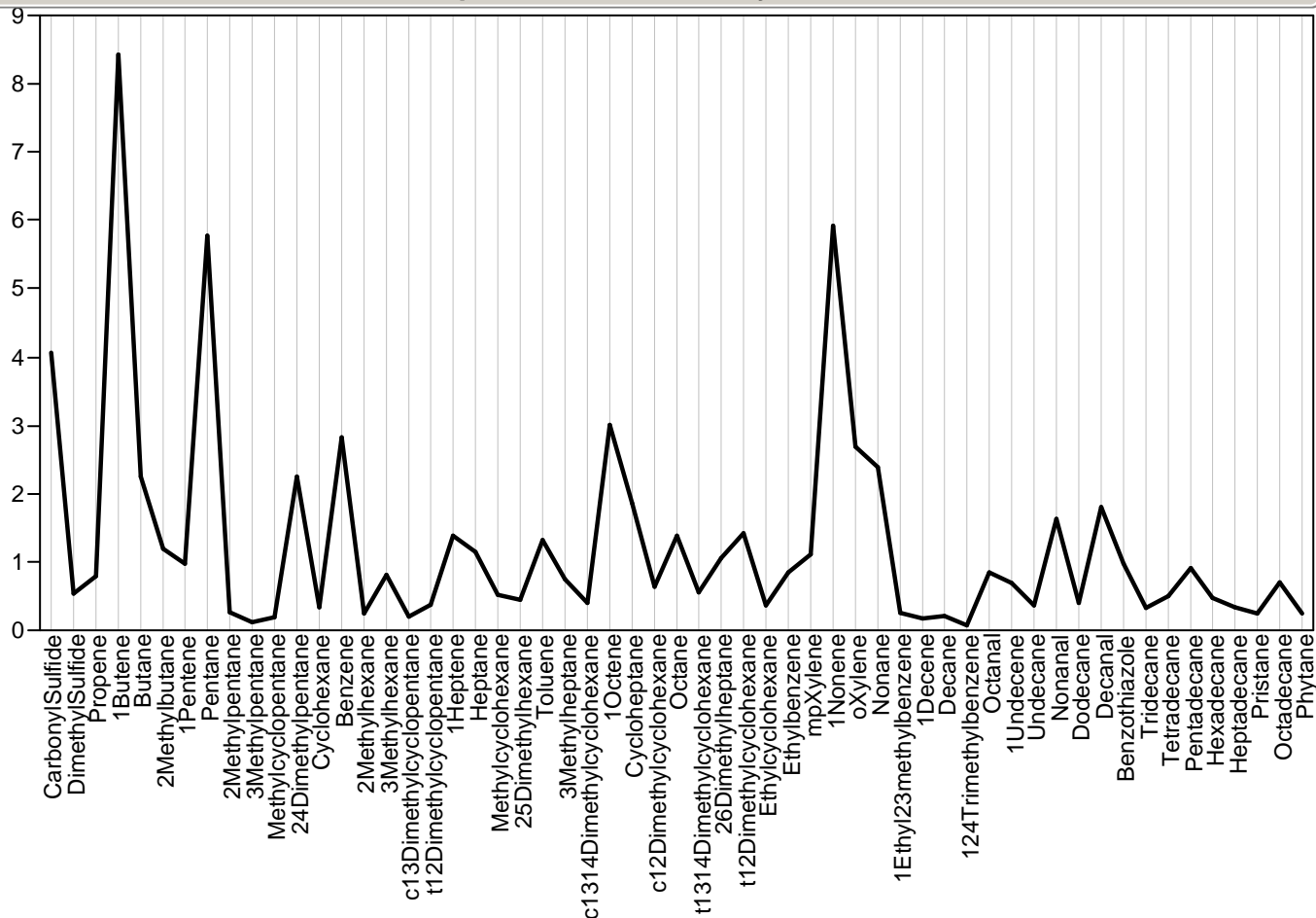

Parallel Plot Module=627172, Sample=325, Class=Survey

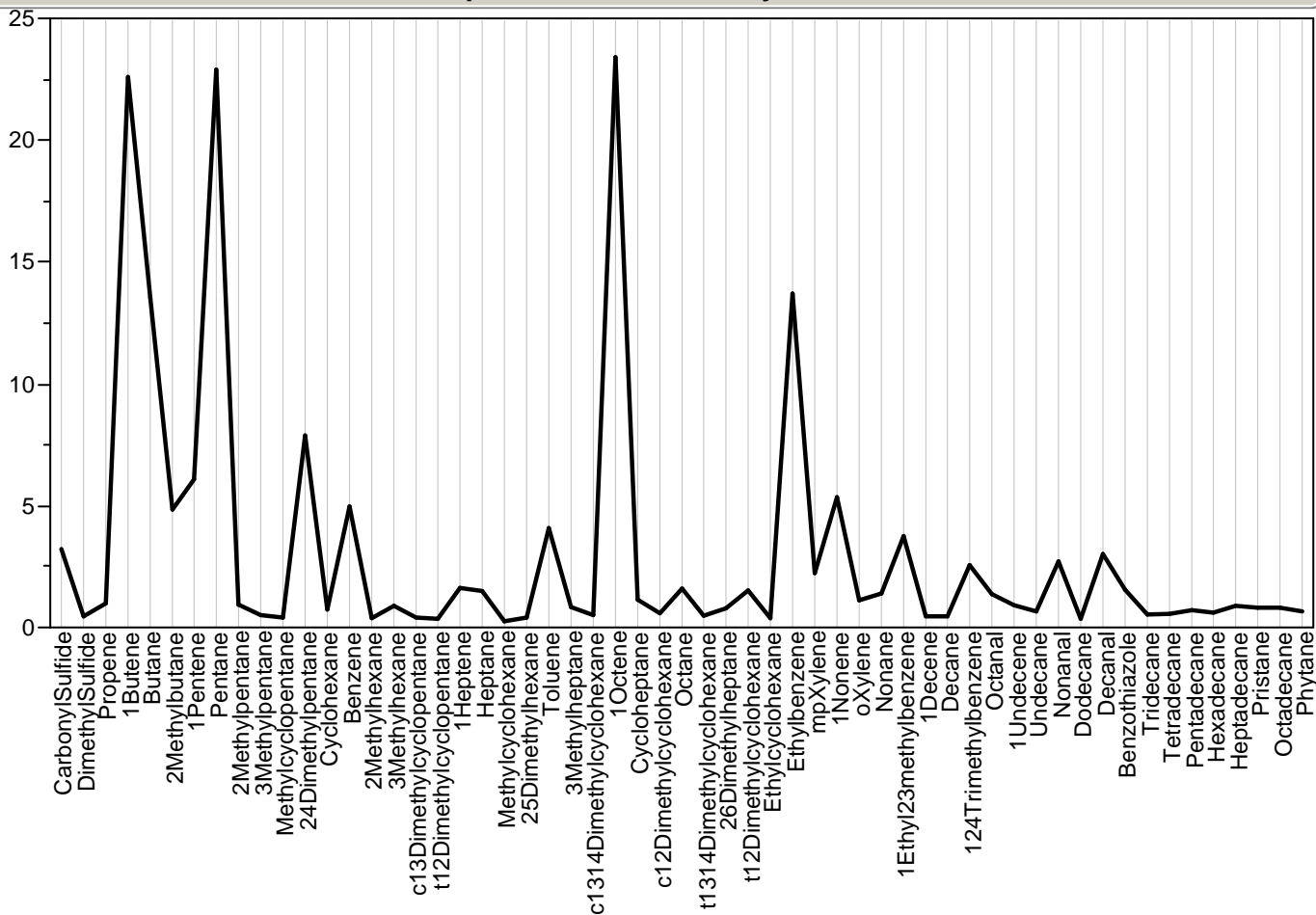

Parallel Plot Module=627173, Sample=301, Class=Survey

Parallel Plot Module=627173, Sample=301, Class=Survey

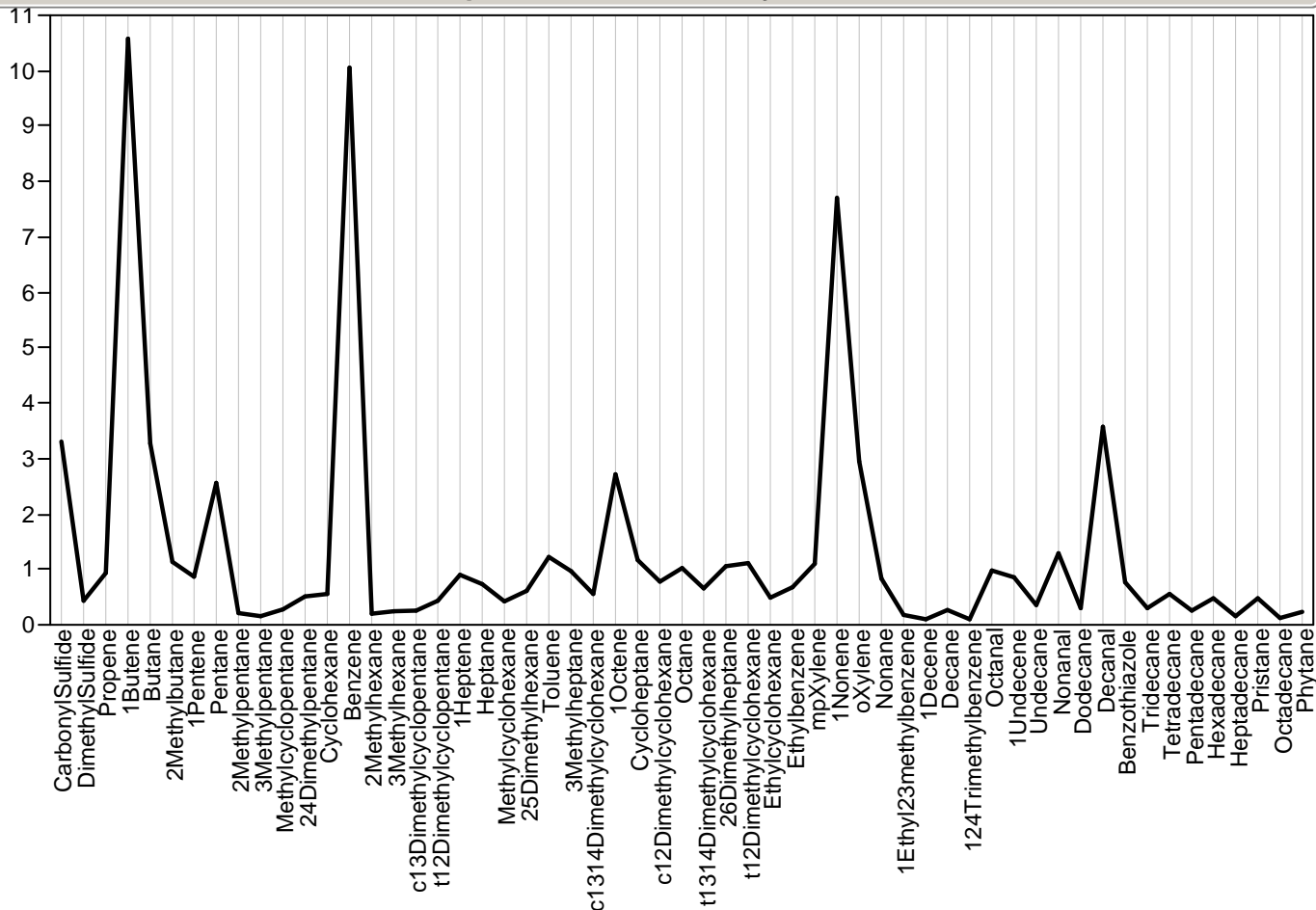

Parallel Plot Module=627174, Sample=334, Class=Survey

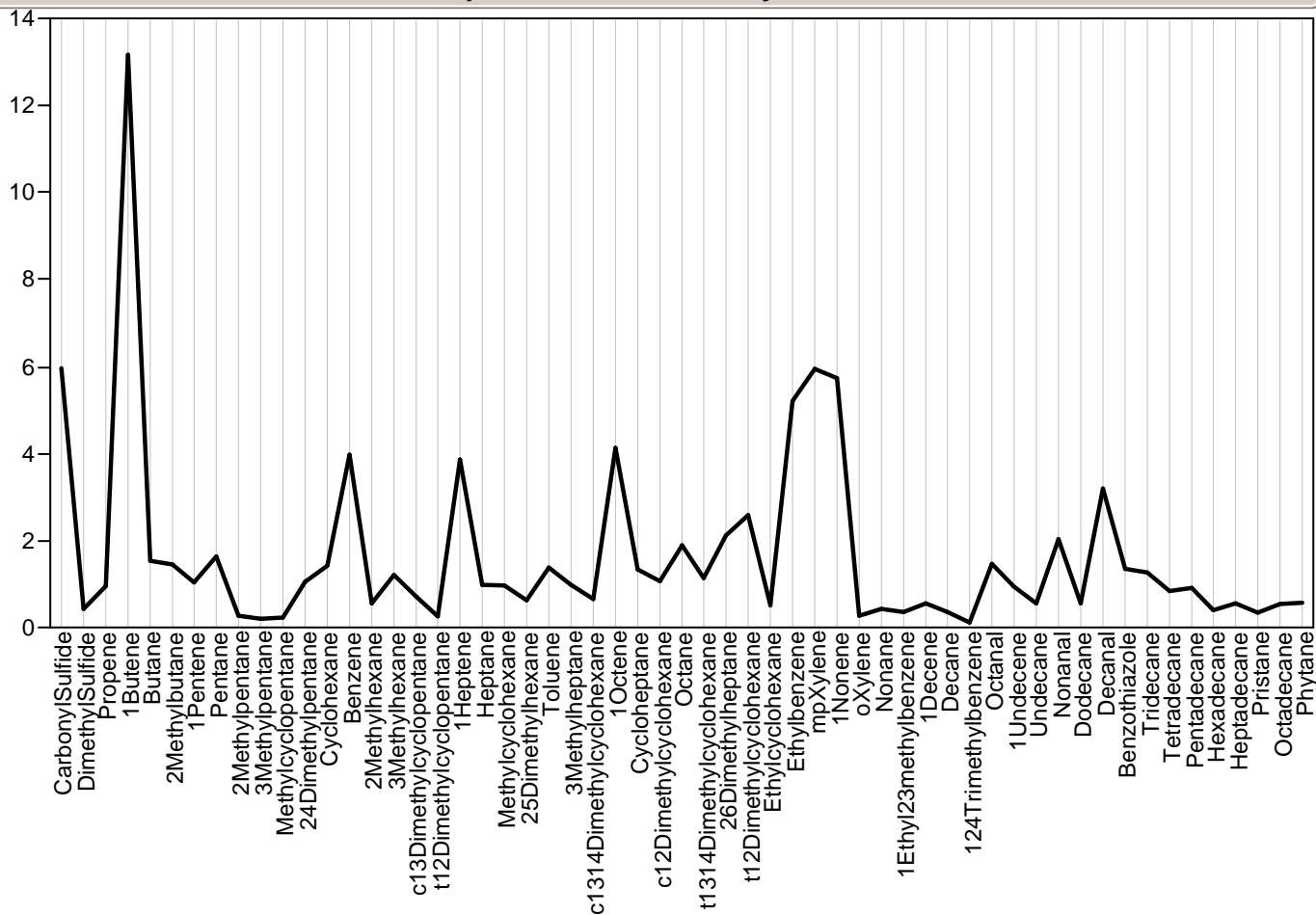

Parallel Plot Module=627175, Sample=297, Class=Survey

Parallel Plot Module=627175, Sample=297, Class=Survey

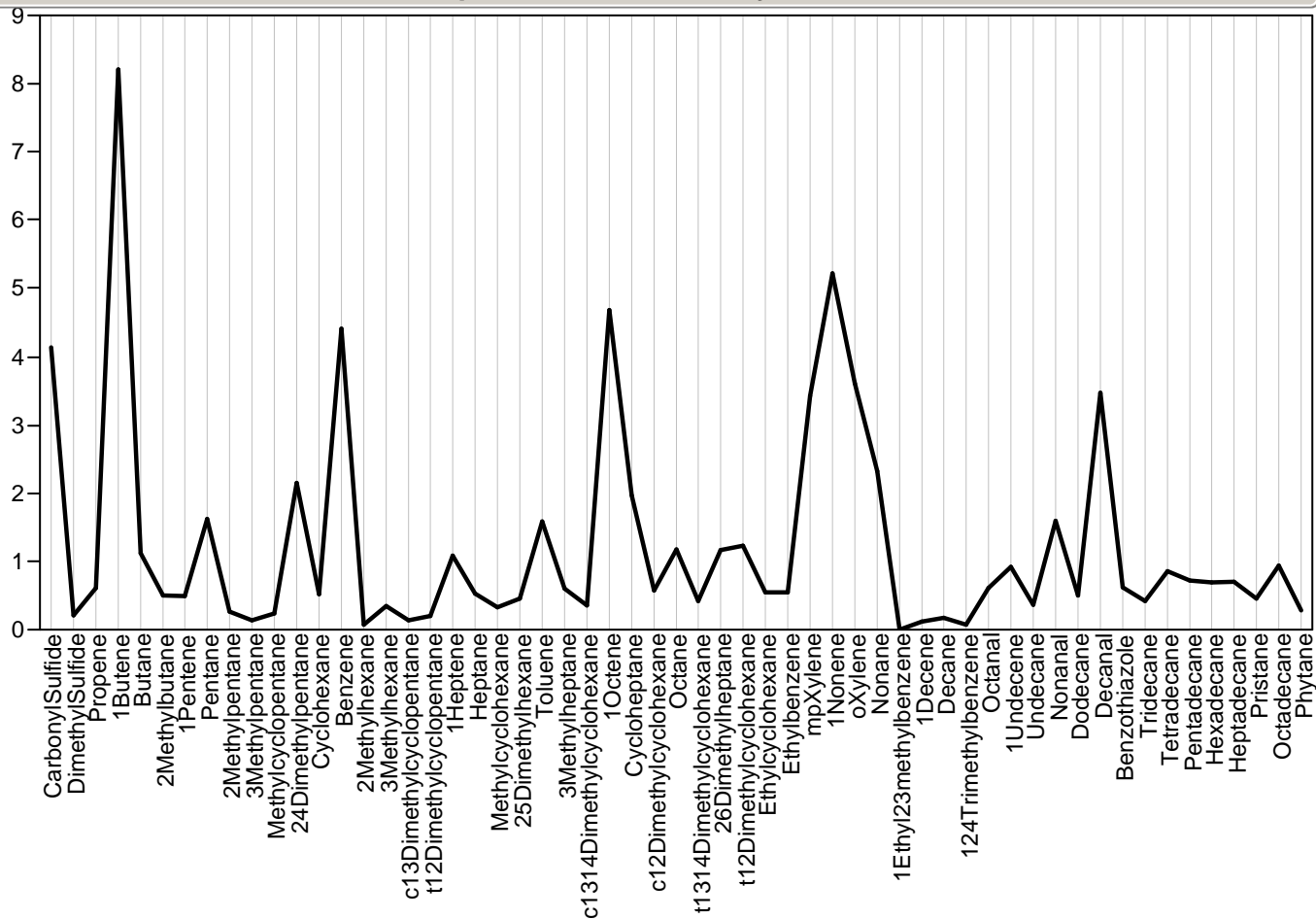

Parallel Plot Module=627176, Sample=331, Class=Survey

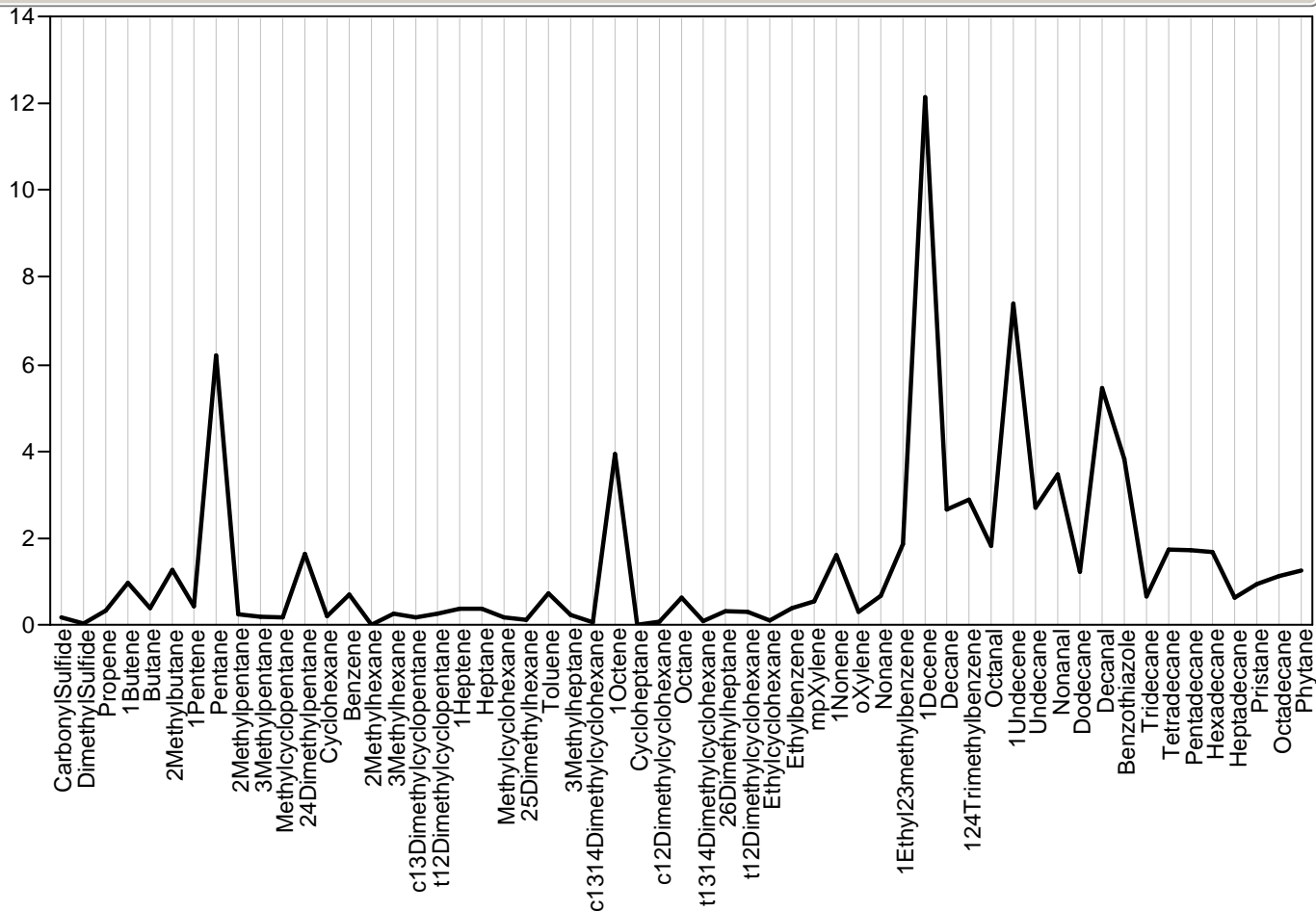

Parallel Plot Module=627177, Sample=319, Class=Survey

Parallel Plot Module=627177, Sample=319, Class=Survey

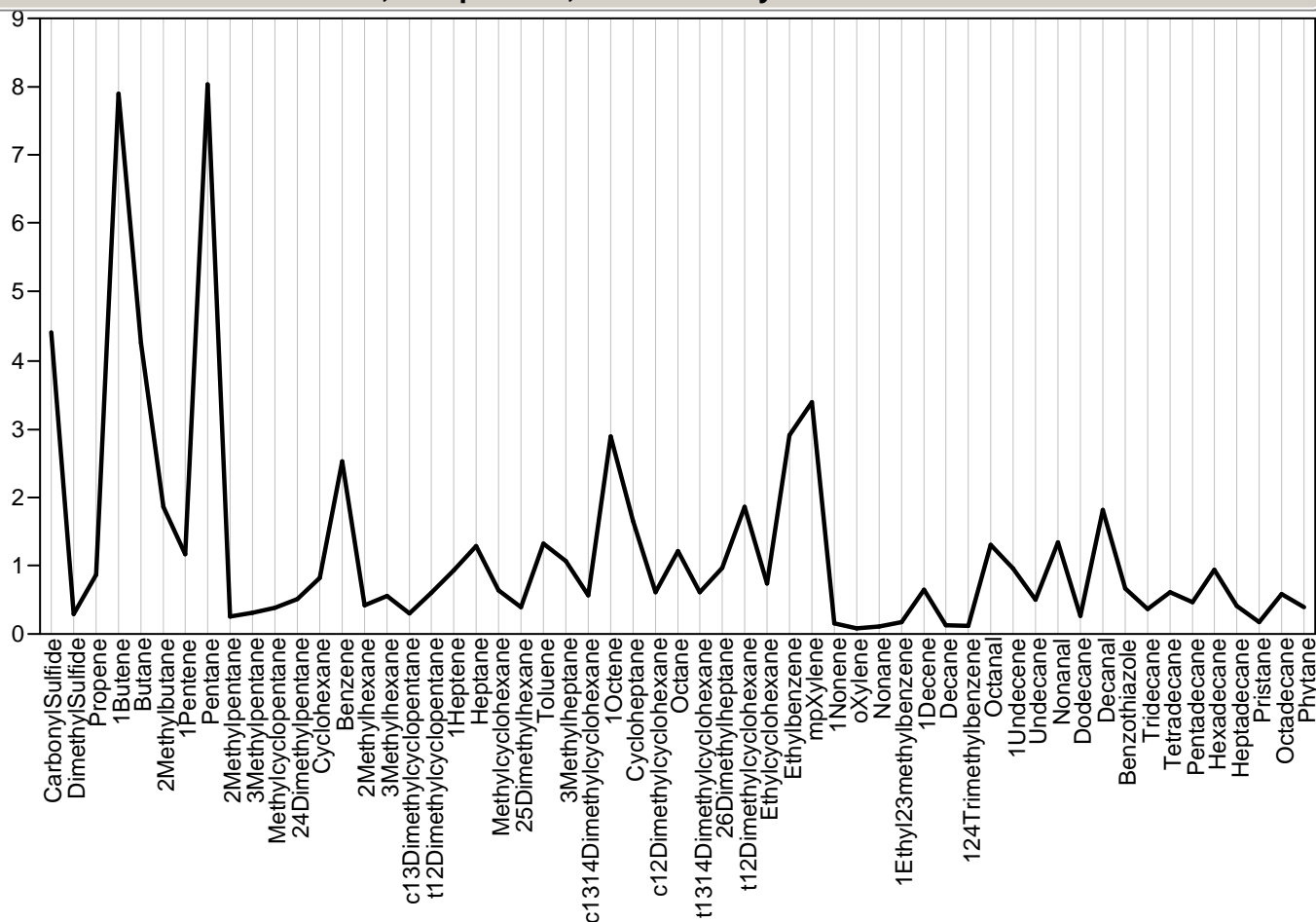

Parallel Plot Module=627178, Sample=264, Class=Survey

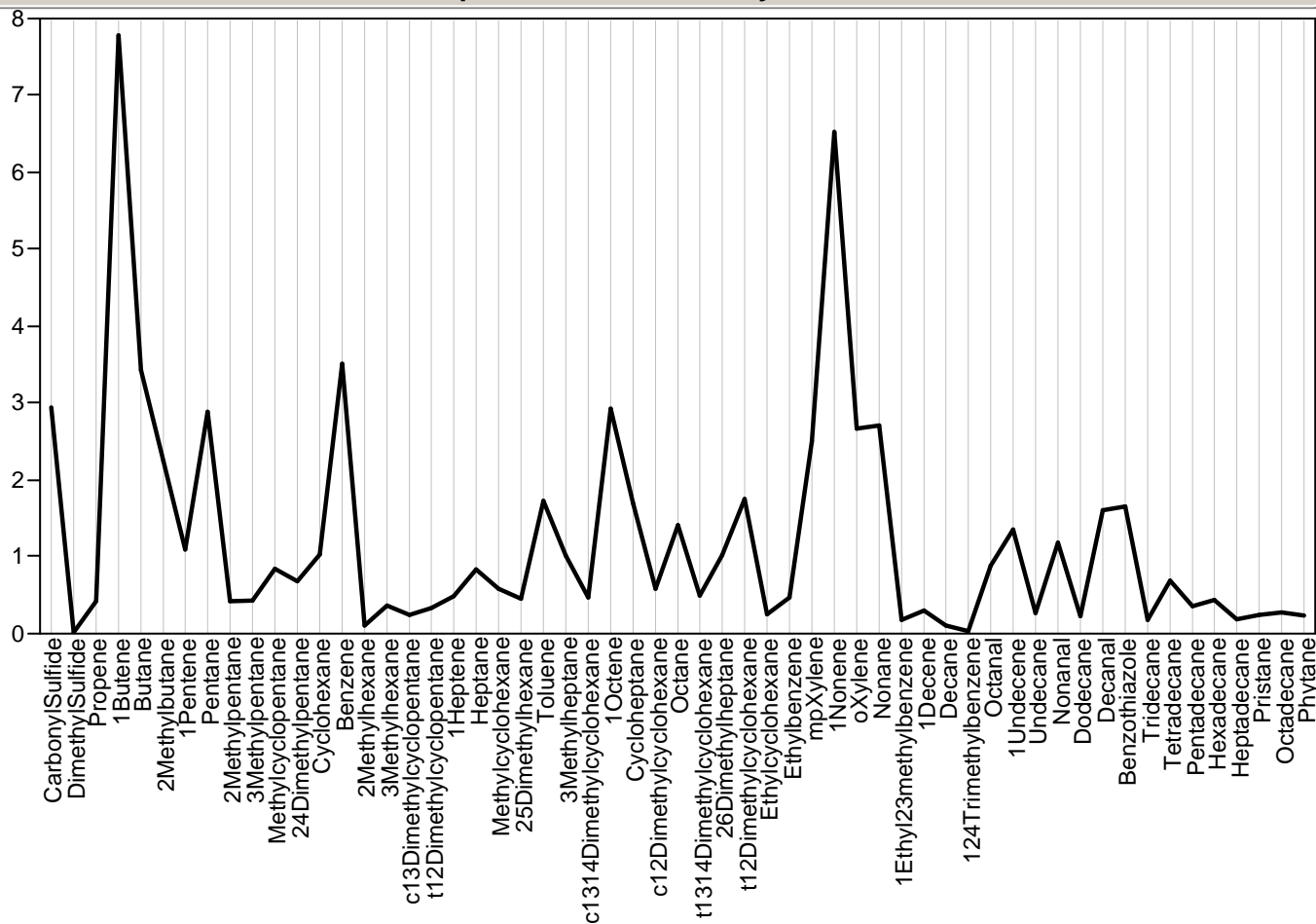

Parallel Plot Module=627179, Sample=., Class=Inventory

Parallel Plot Module=627179, Sample=., Class=Inventory

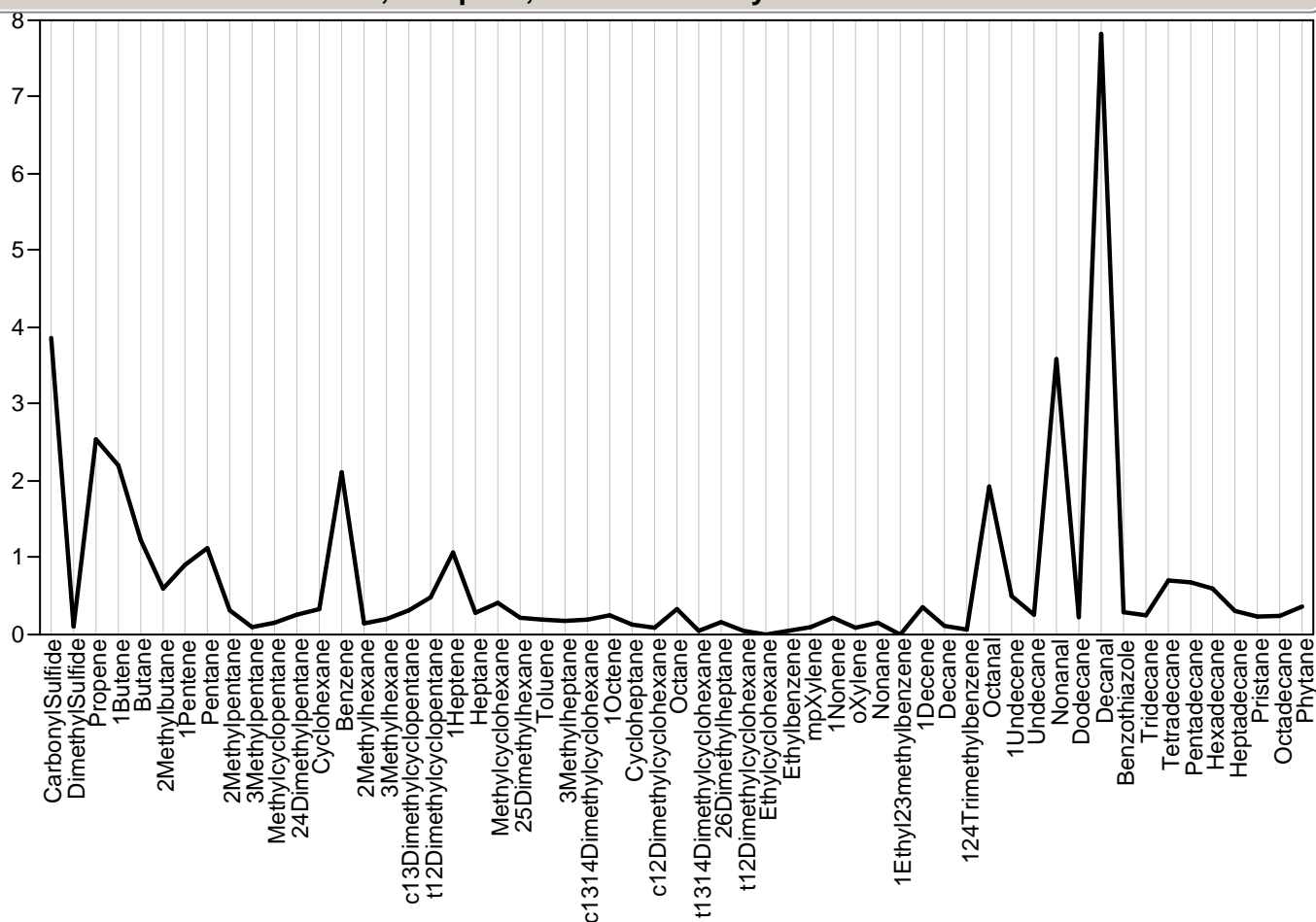

Parallel Plot Module=627180, Sample=310, Class=Survey

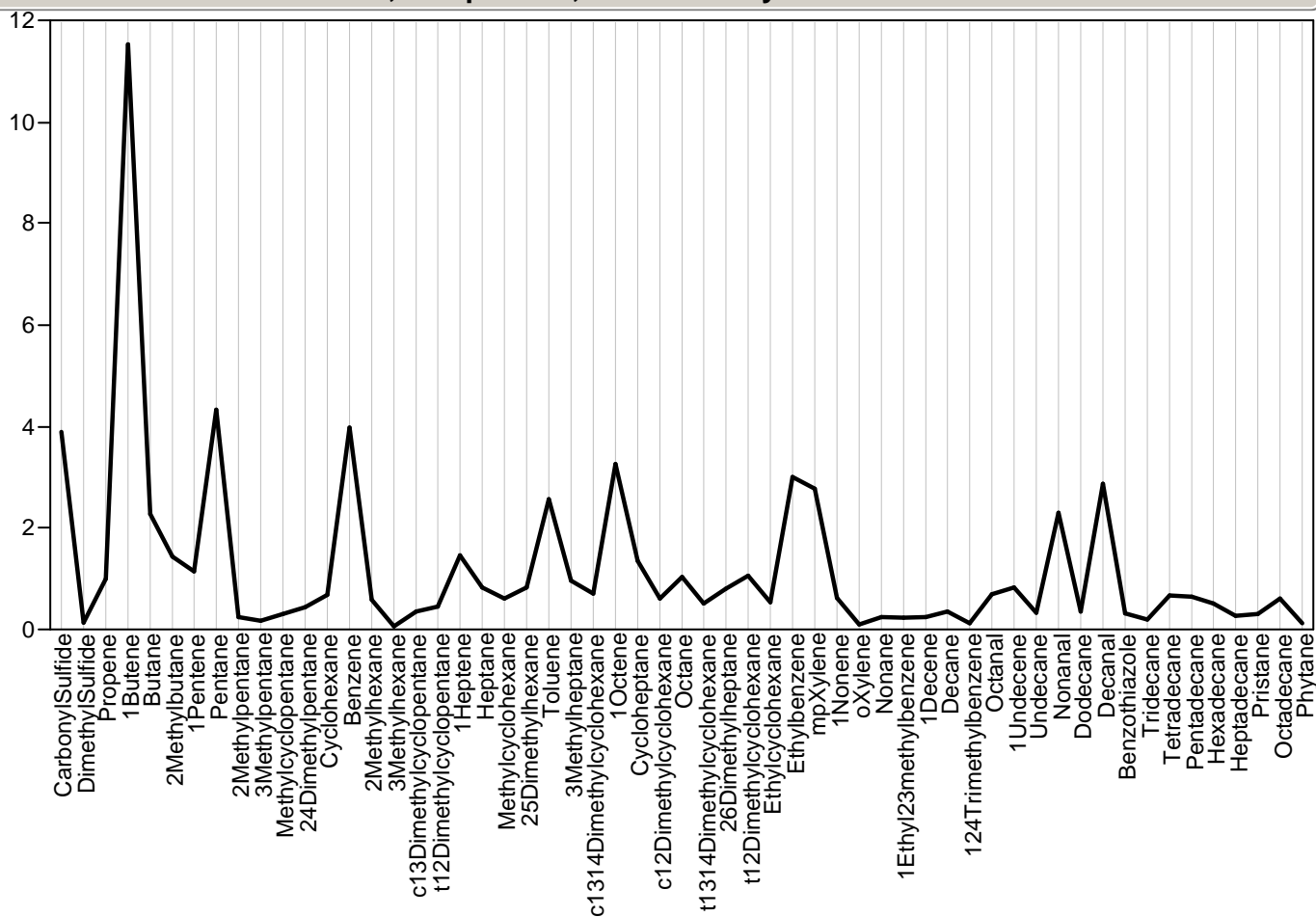

Parallel Plot Module=627181, Sample=205, Class=Survey

Parallel Plot Module=627181, Sample=205, Class=Survey

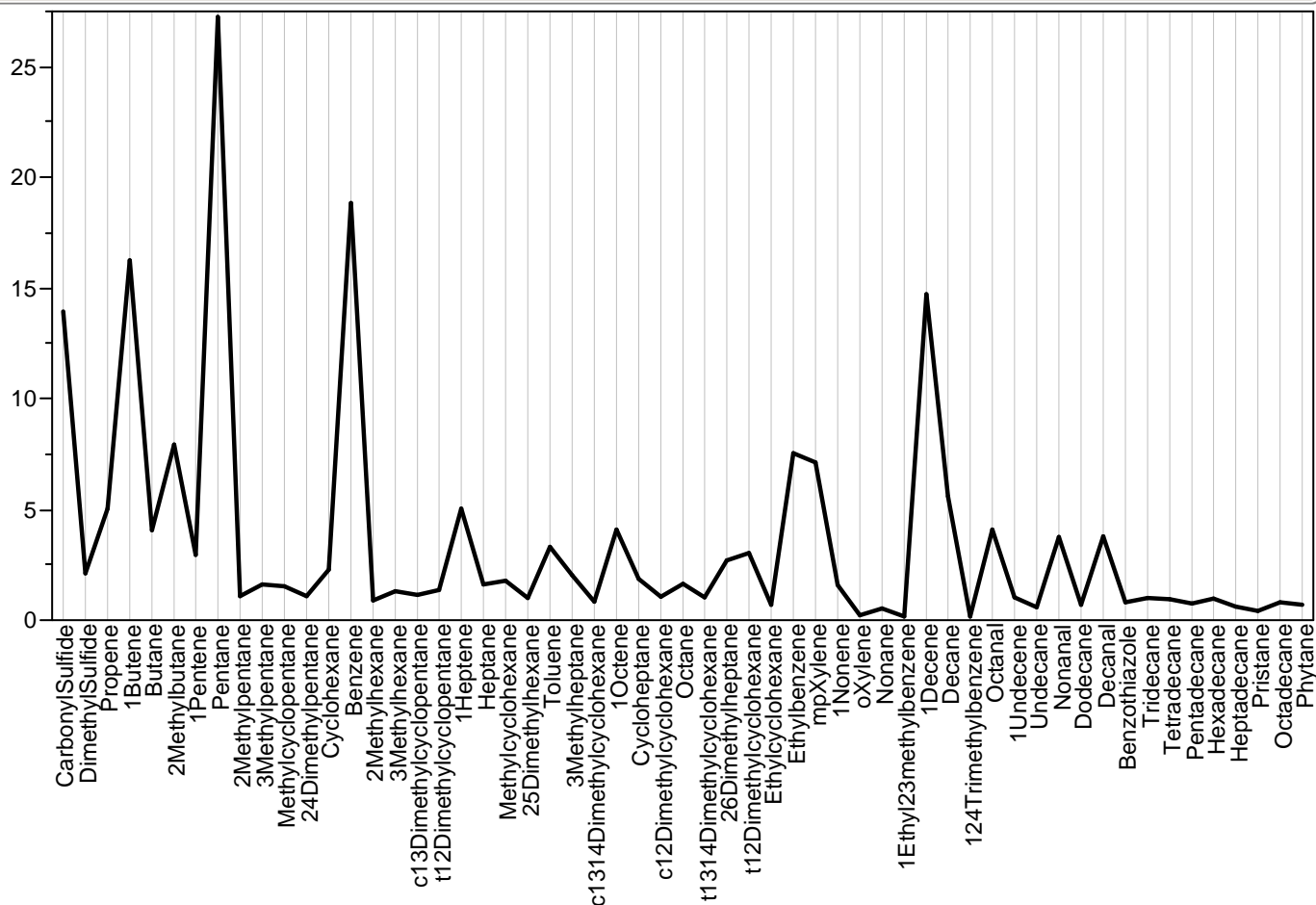

Parallel Plot Module=627182, Sample=278, Class=Survey

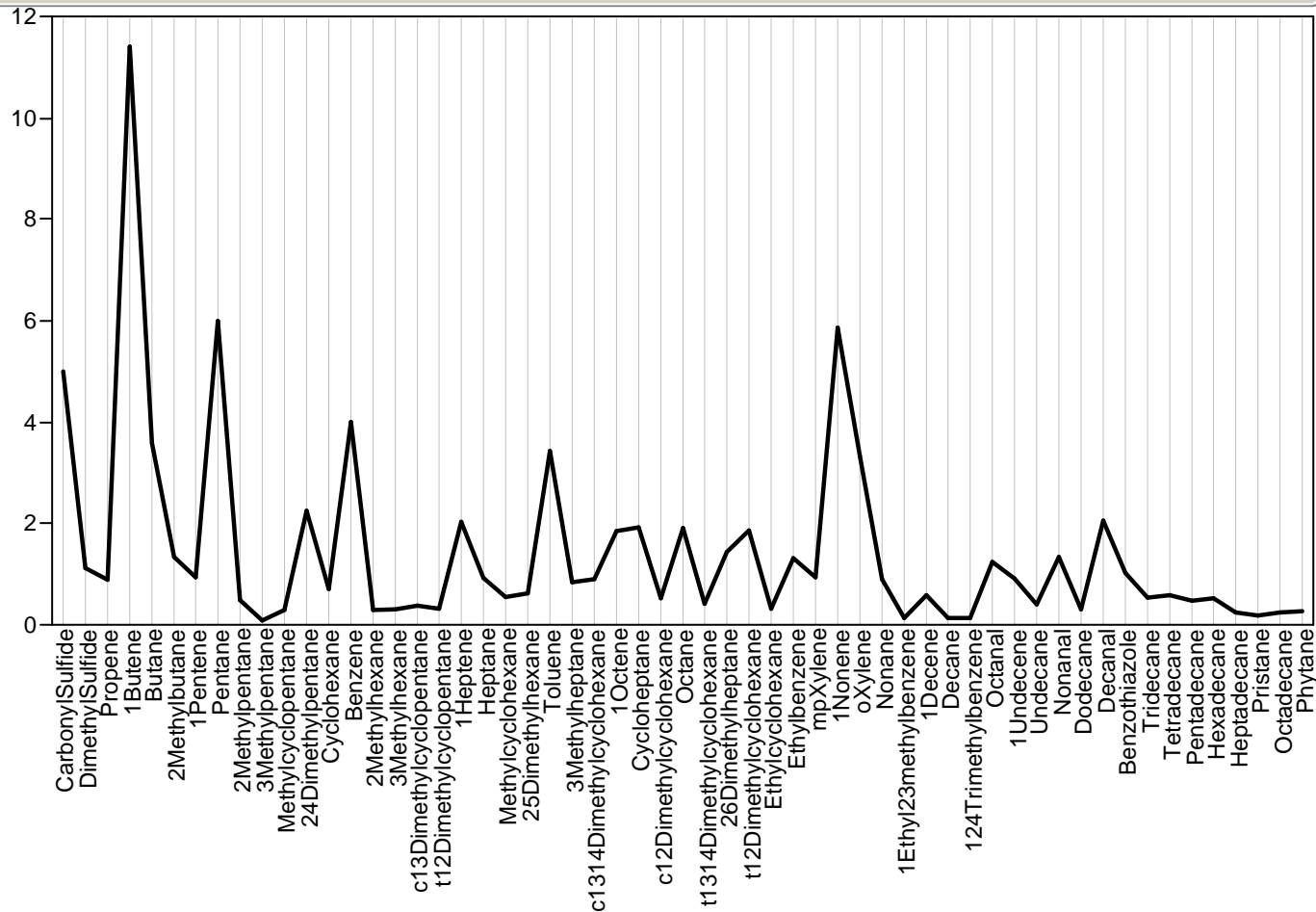

Parallel Plot Module=627183, Sample=329, Class=Survey

Parallel Plot Module=627183, Sample=329, Class=Survey

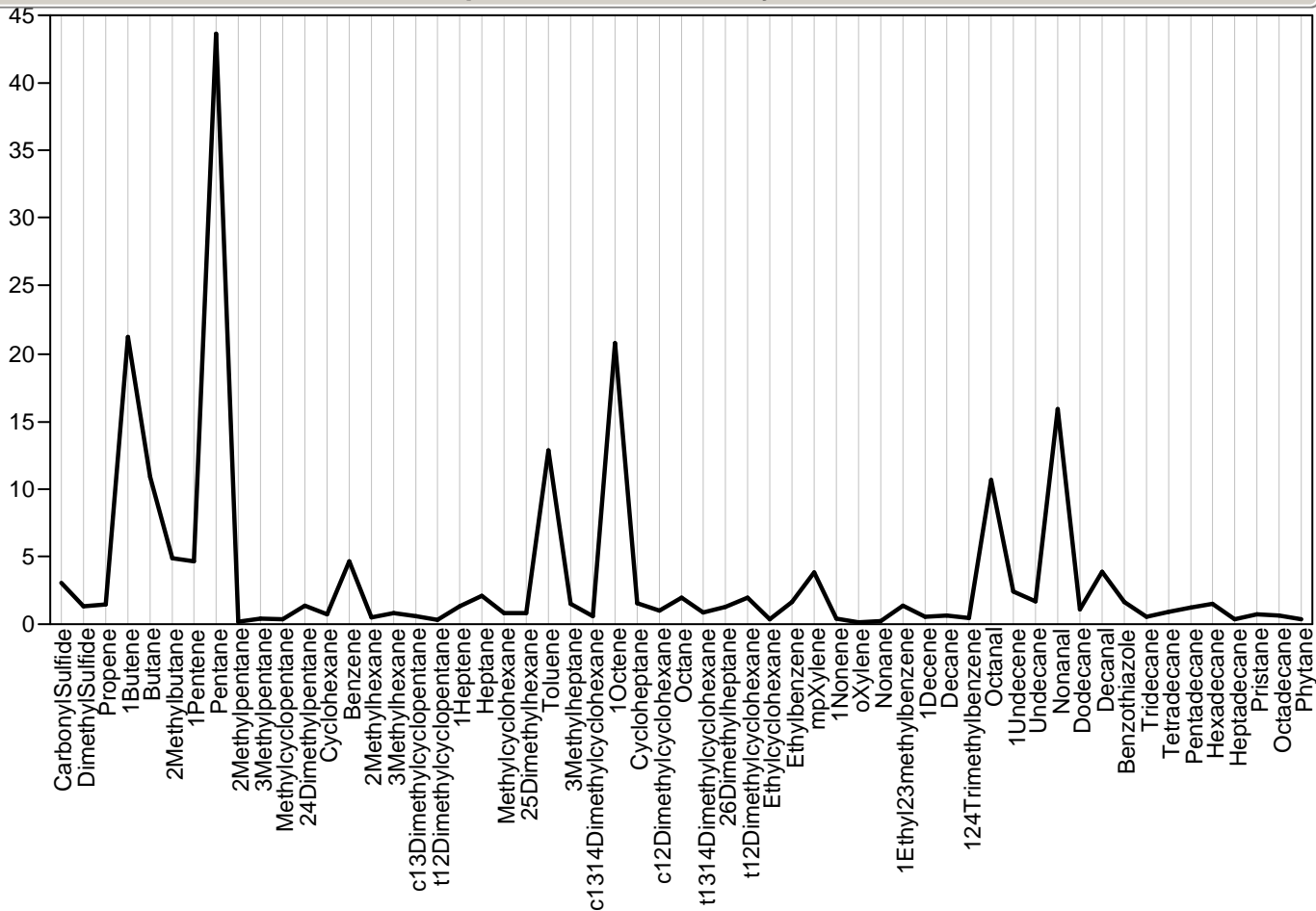

Parallel Plot Module=627184, Sample=282, Class=Survey

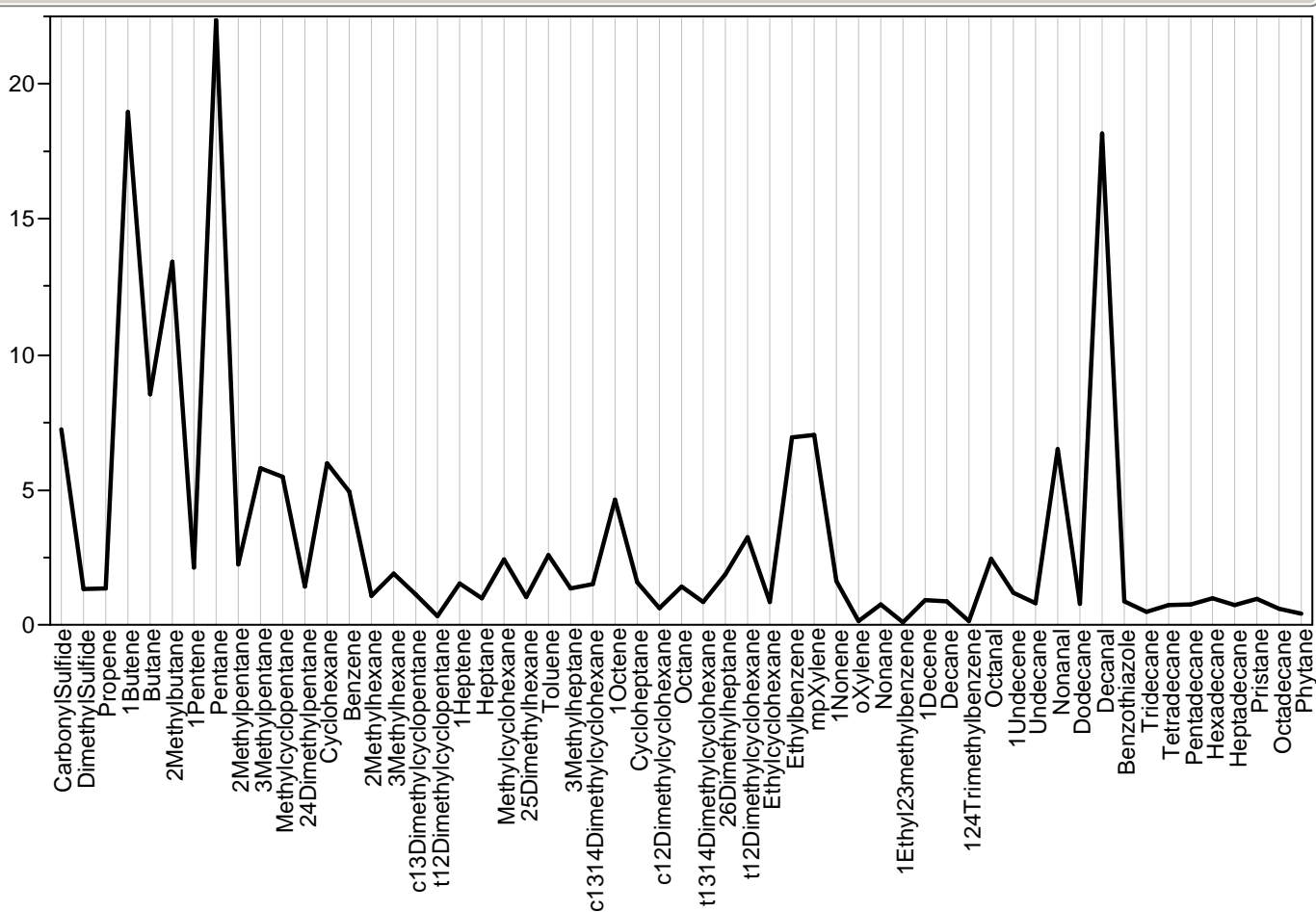

Parallel Plot Module=627186, Sample=357, Class=Wombat

Parallel Plot Module=627186, Sample=357, Class=Wombat

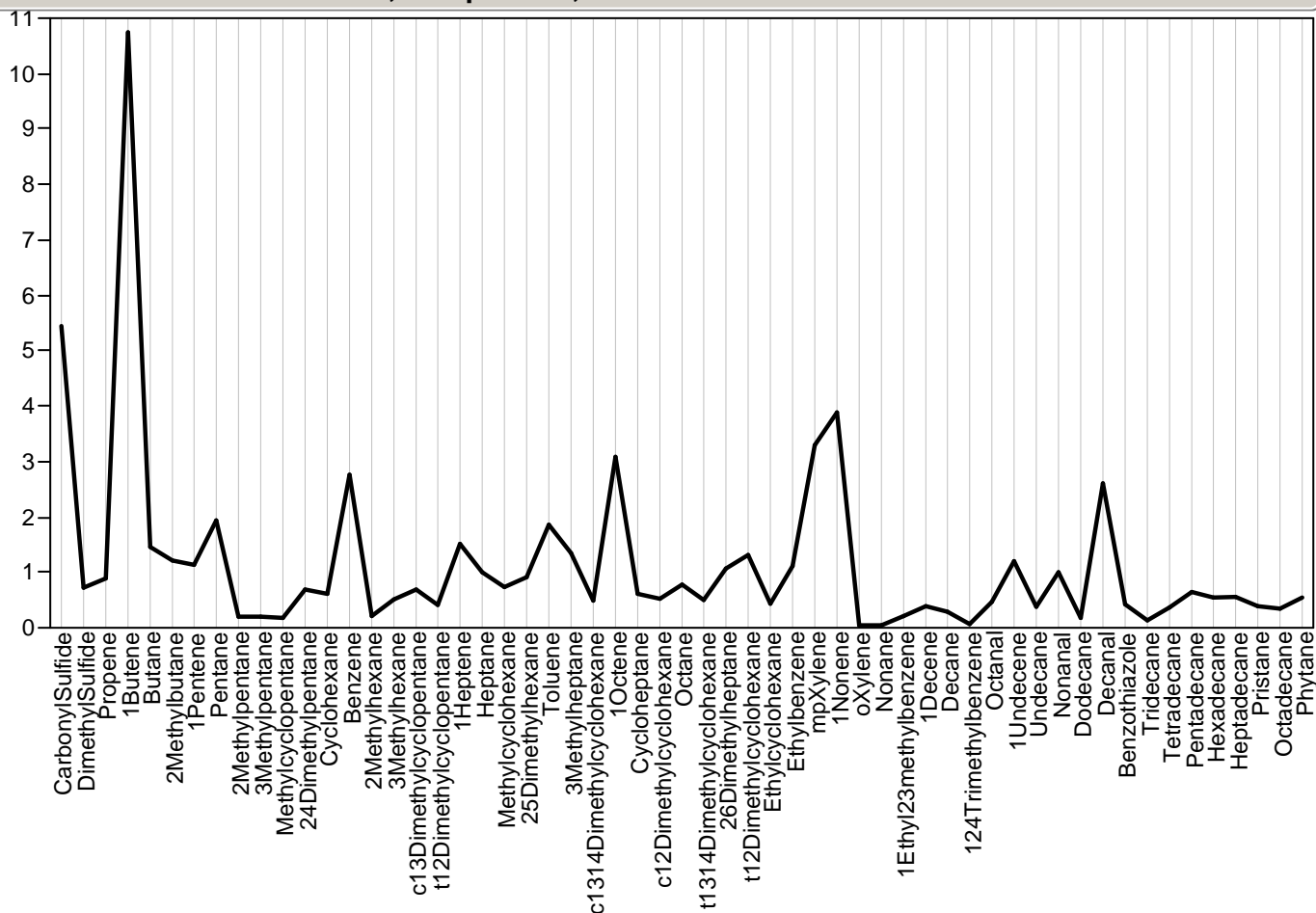

Parallel Plot Module=627187, Sample=287, Class=Survey

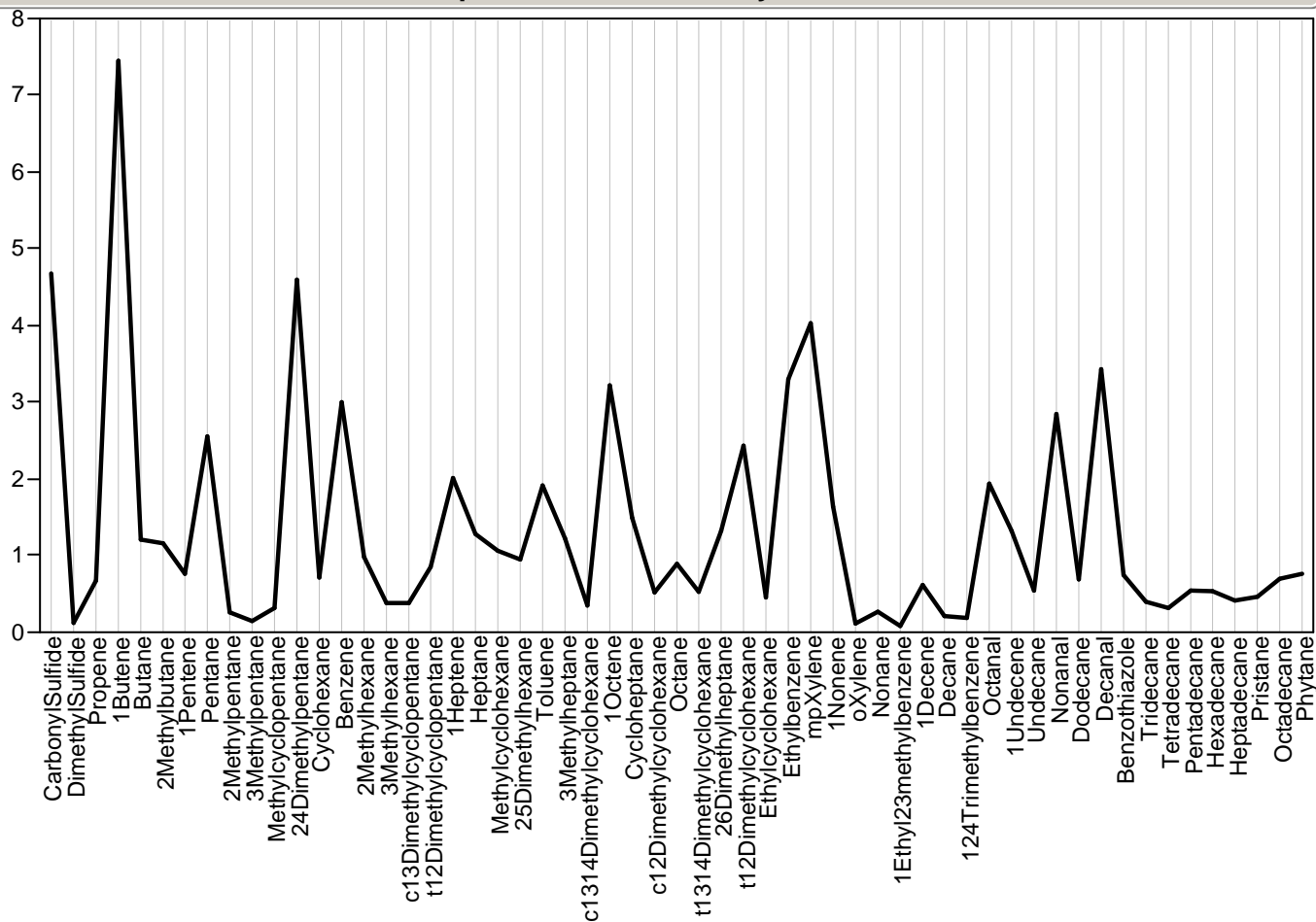

Parallel Plot Module=627188, Sample=182, Class=Survey



Parallel Plot Module=627188, Sample=182, Class=Survey

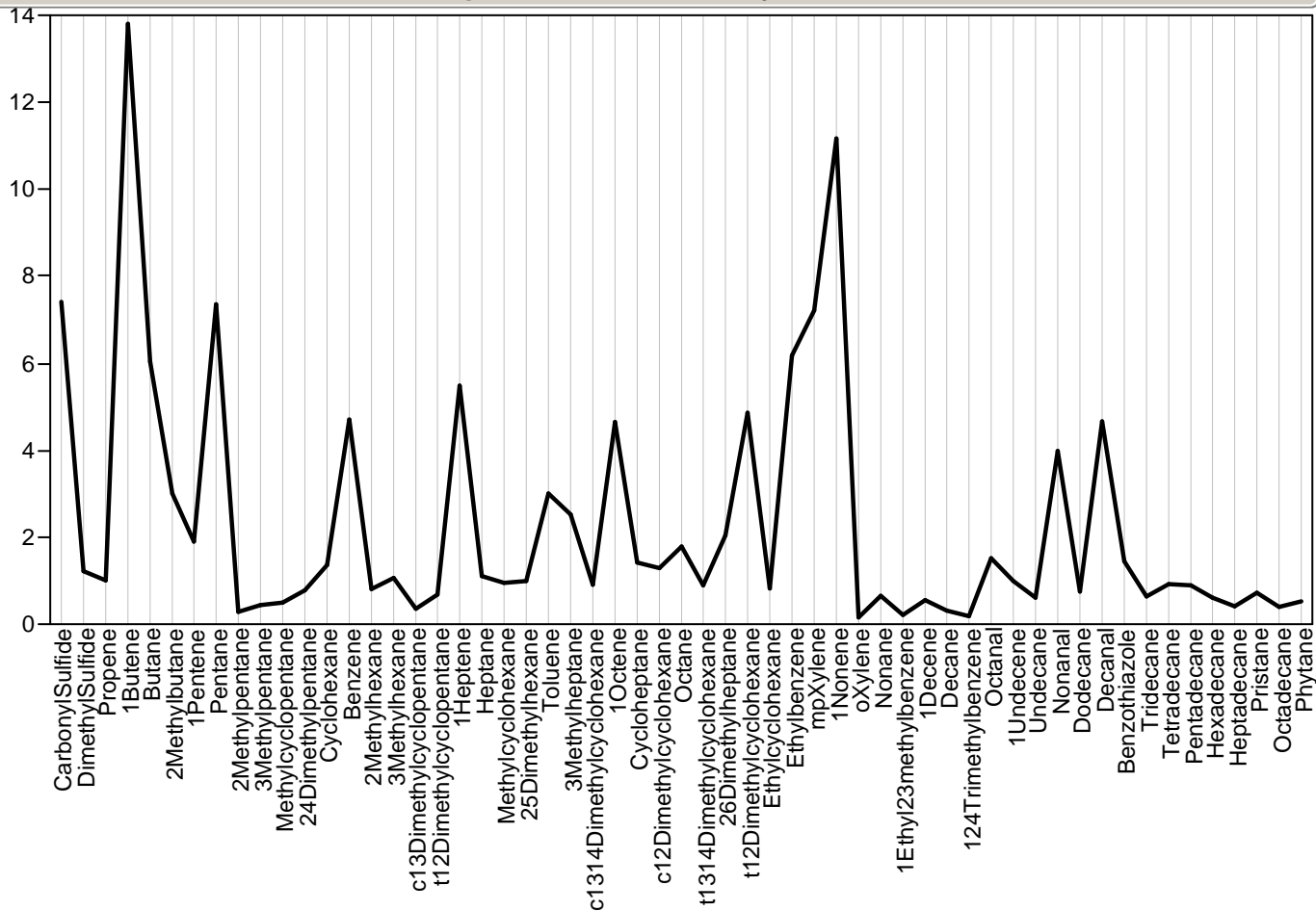

Parallel Plot Module=627189, Sample=239, Class=Survey

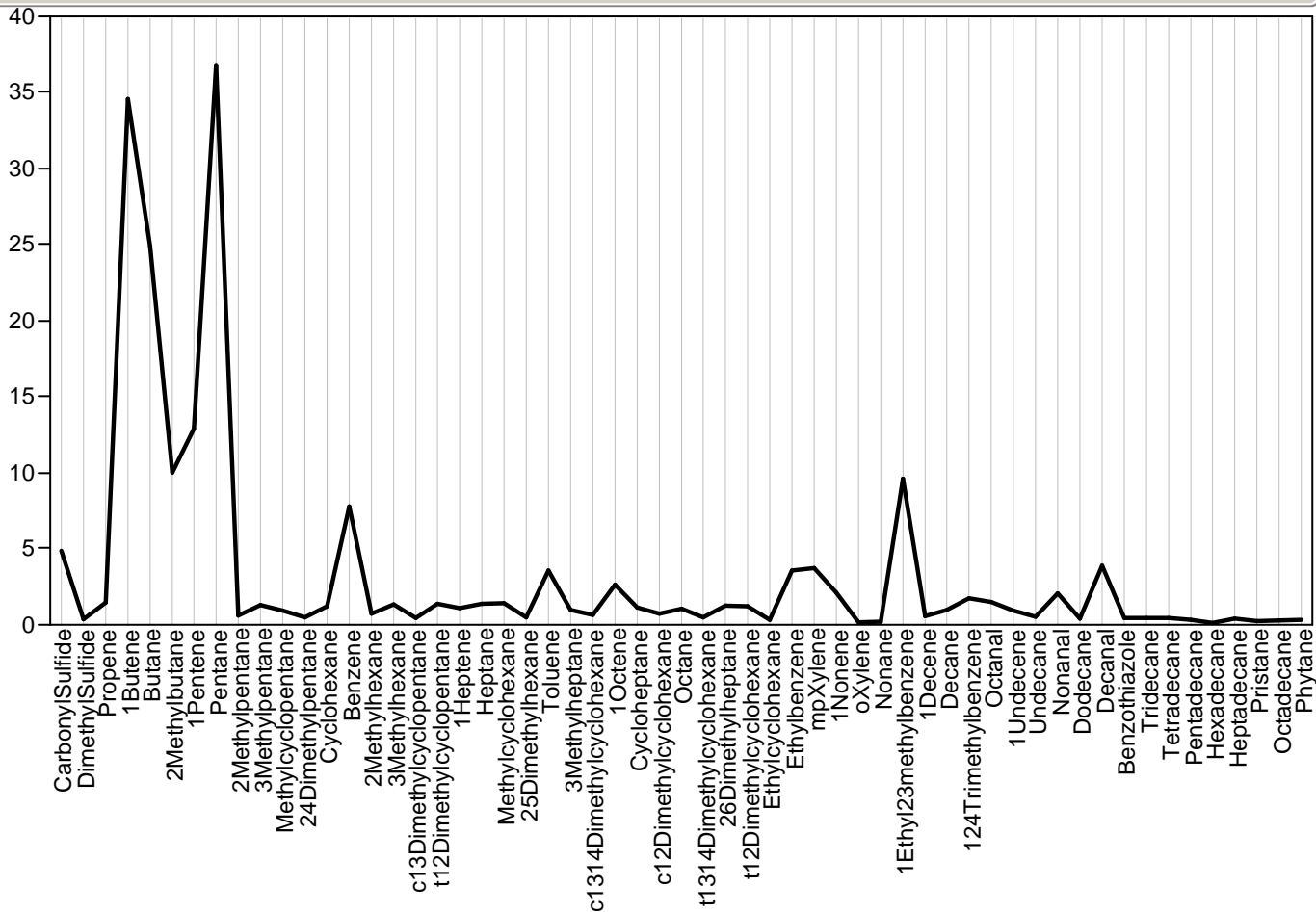

Parallel Plot Module=627191, Sample=393, Class=Wombat

Parallel Plot Module=627191, Sample=393, Class=Wombat

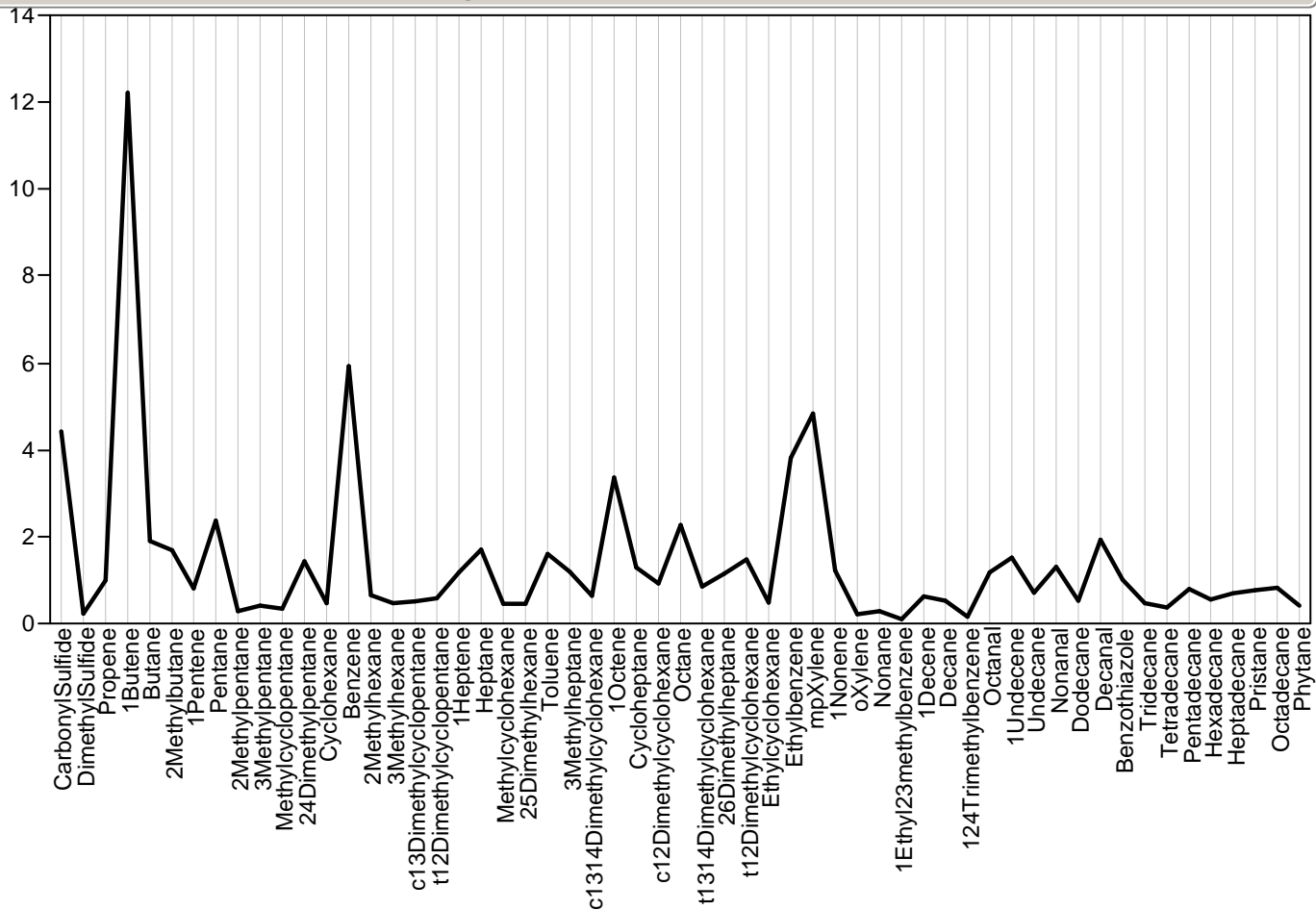

Parallel Plot Module=627192, Sample=316, Class=Survey

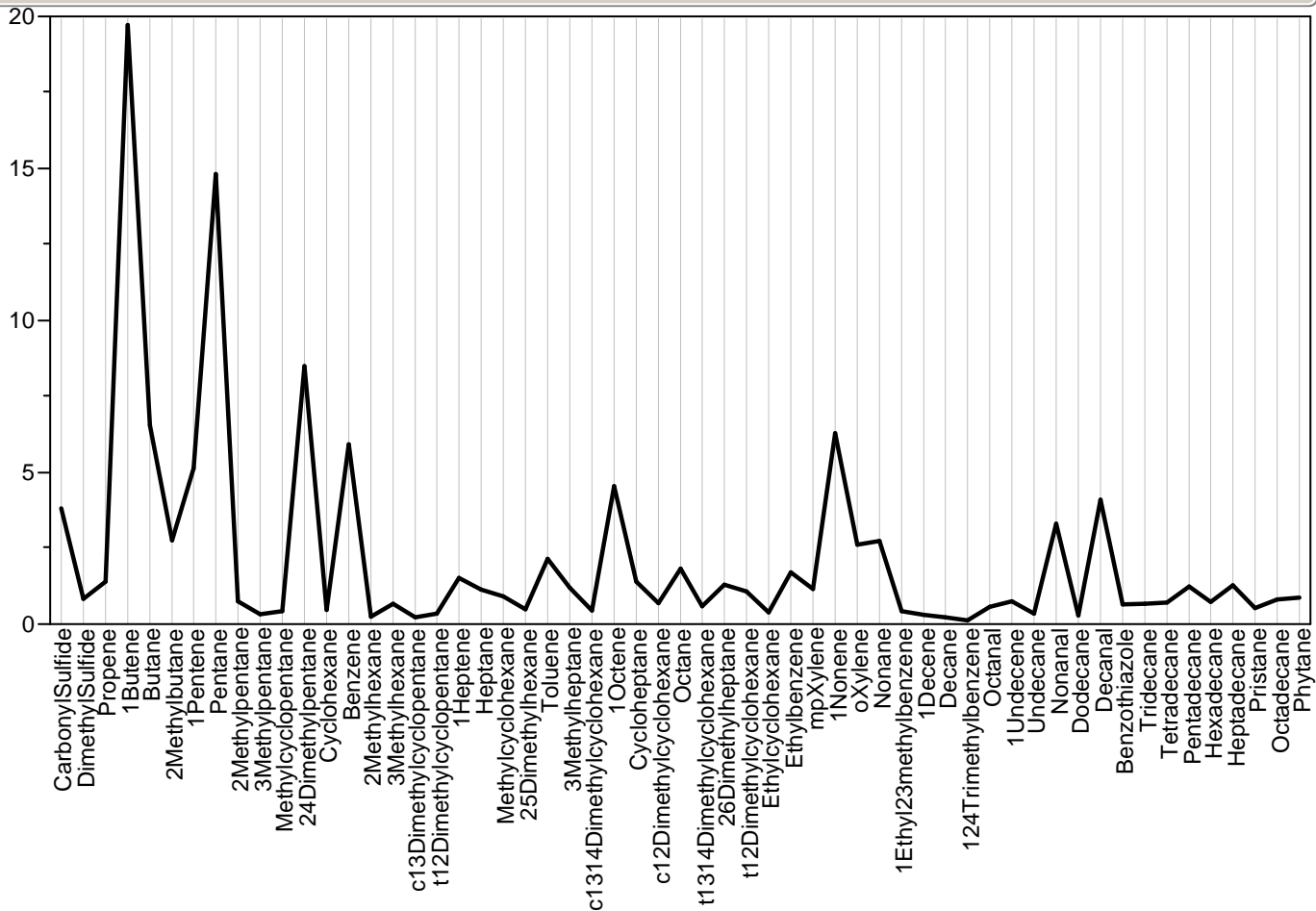

Parallel Plot Module=627194, Sample=394, Class=Wombat

Parallel Plot Module=627194, Sample=394, Class=Wombat

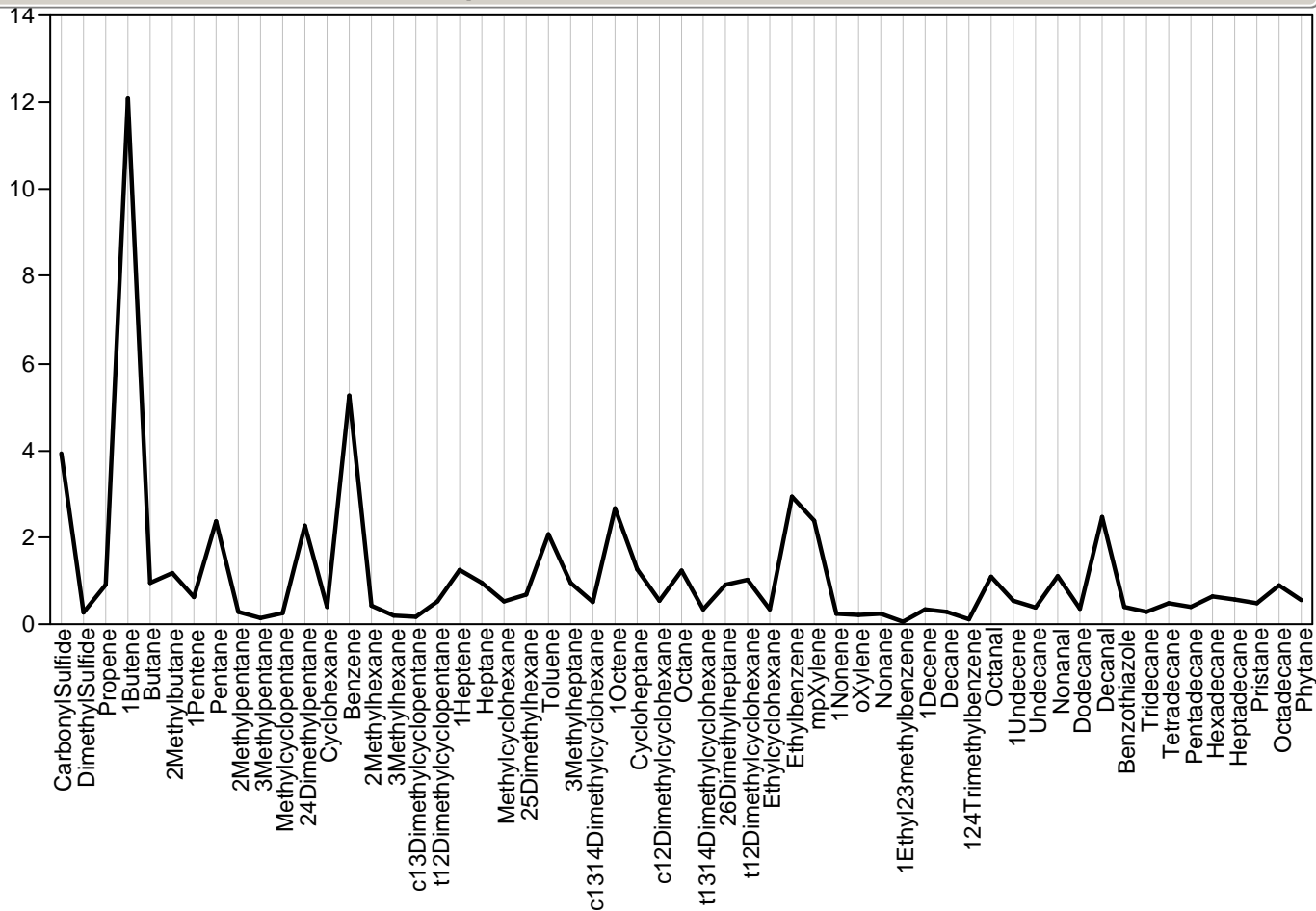

Parallel Plot Module=627195, Sample=179, Class=Survey

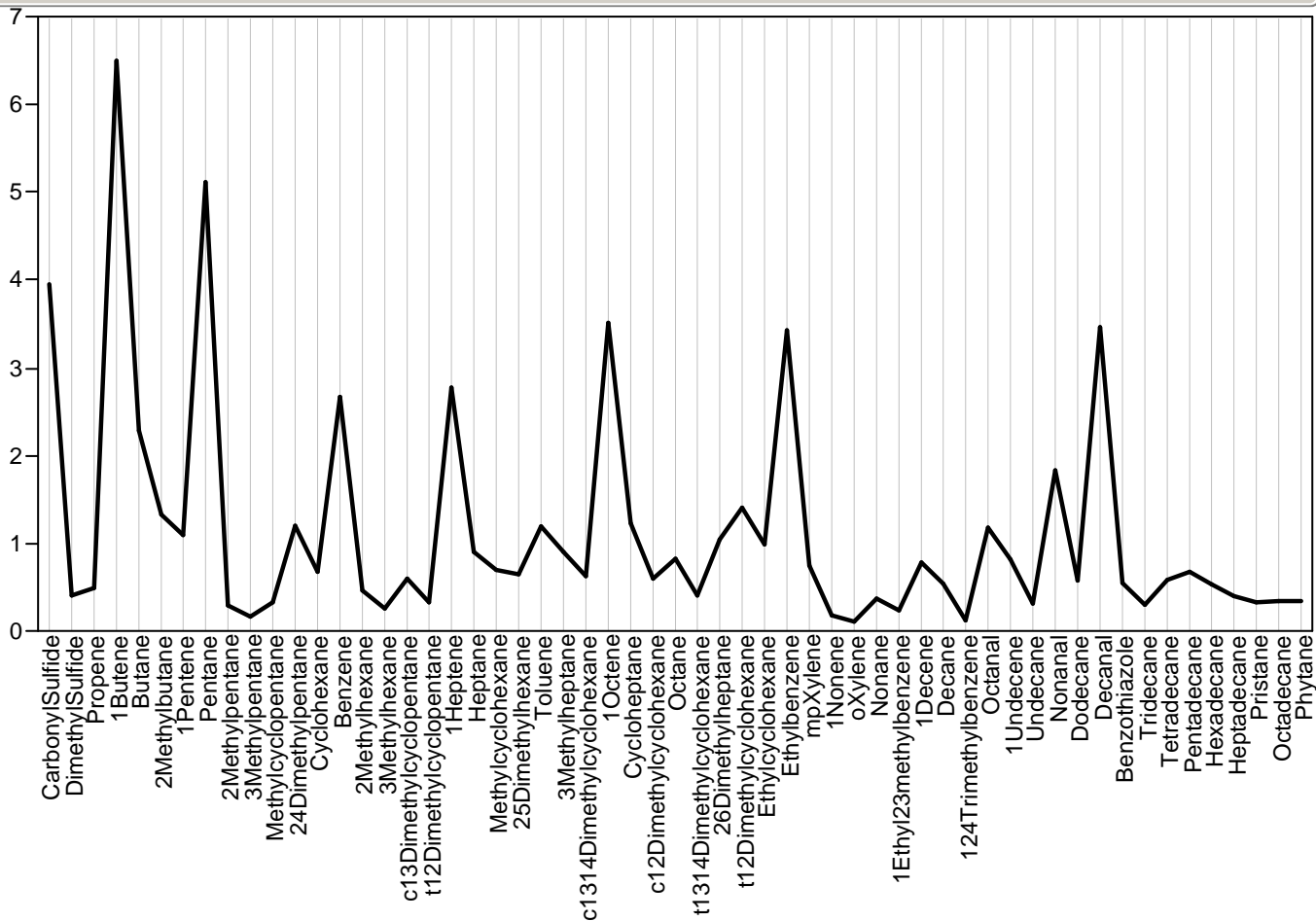

Parallel Plot Module=627196, Sample=290, Class=Survey

Parallel Plot Module=627196, Sample=290, Class=Survey

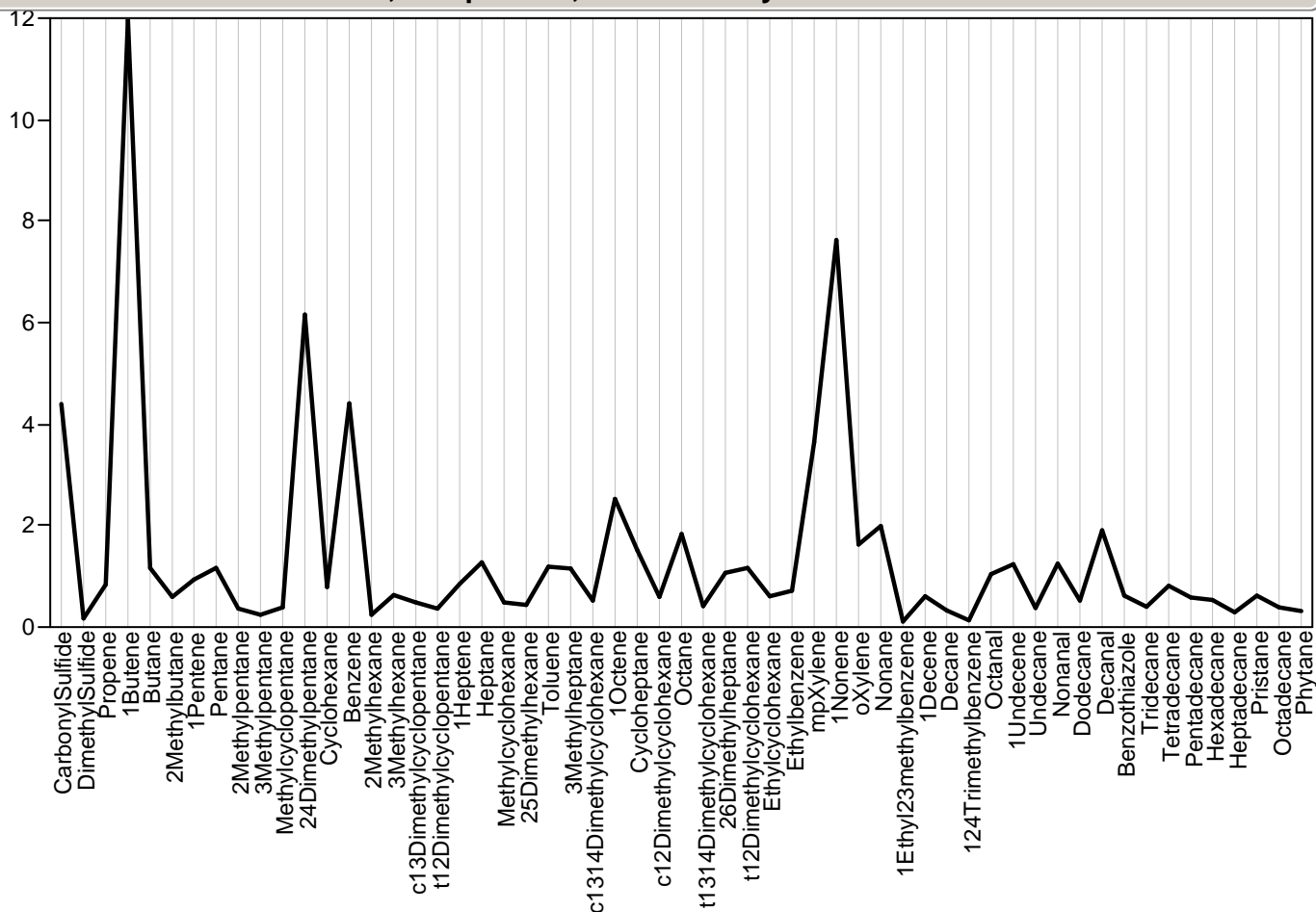

Parallel Plot Module=627198, Sample=341, Class=Survey

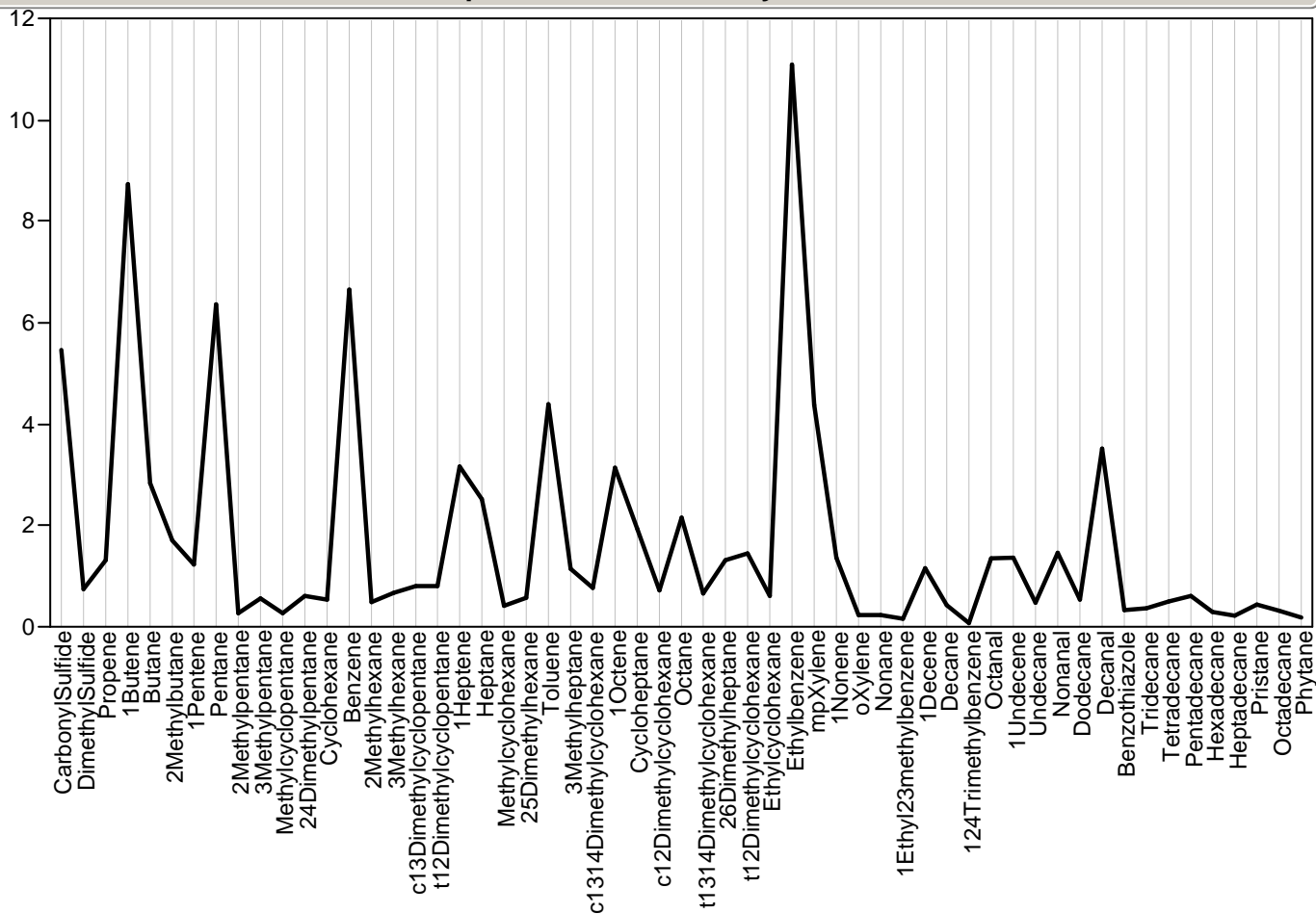

Parallel Plot Module=627200, Sample=295, Class=Survey

Parallel Plot Module=627200, Sample=295, Class=Survey

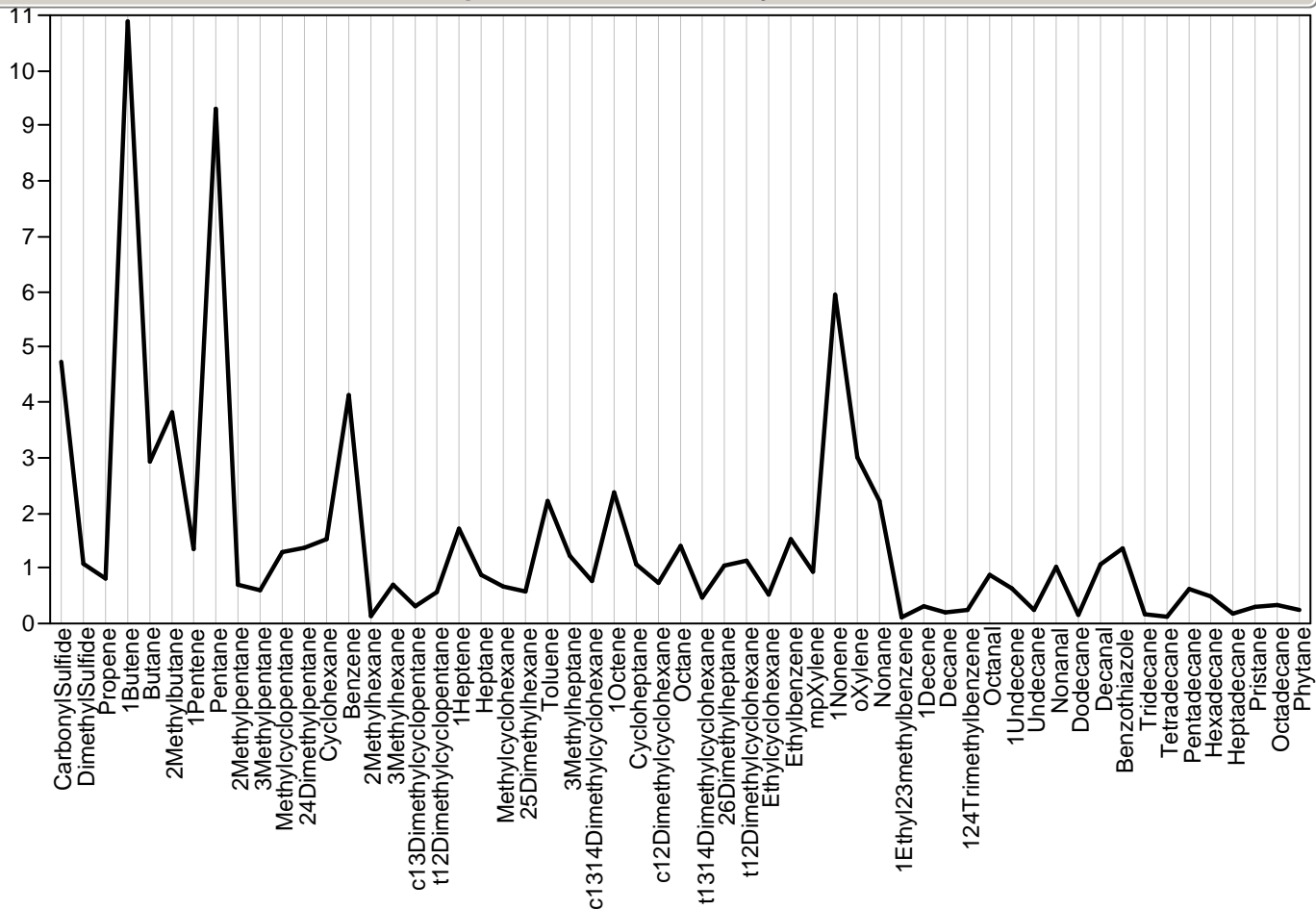

Parallel Plot Module=627203, Sample=255, Class=Survey

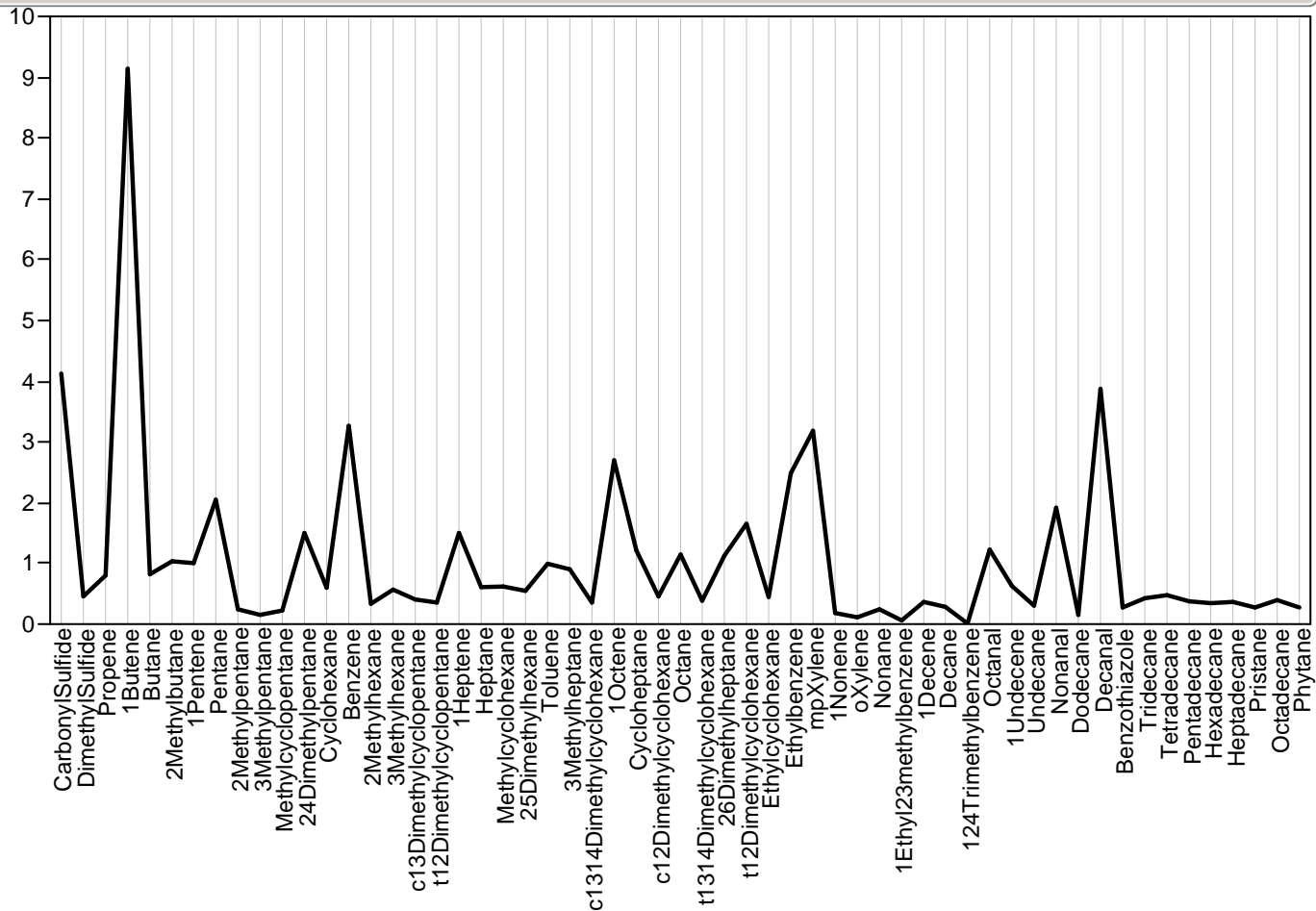

Parallel Plot Module=627204, Sample=350, Class=Wombat

Parallel Plot Module=627204, Sample=350, Class=Wombat

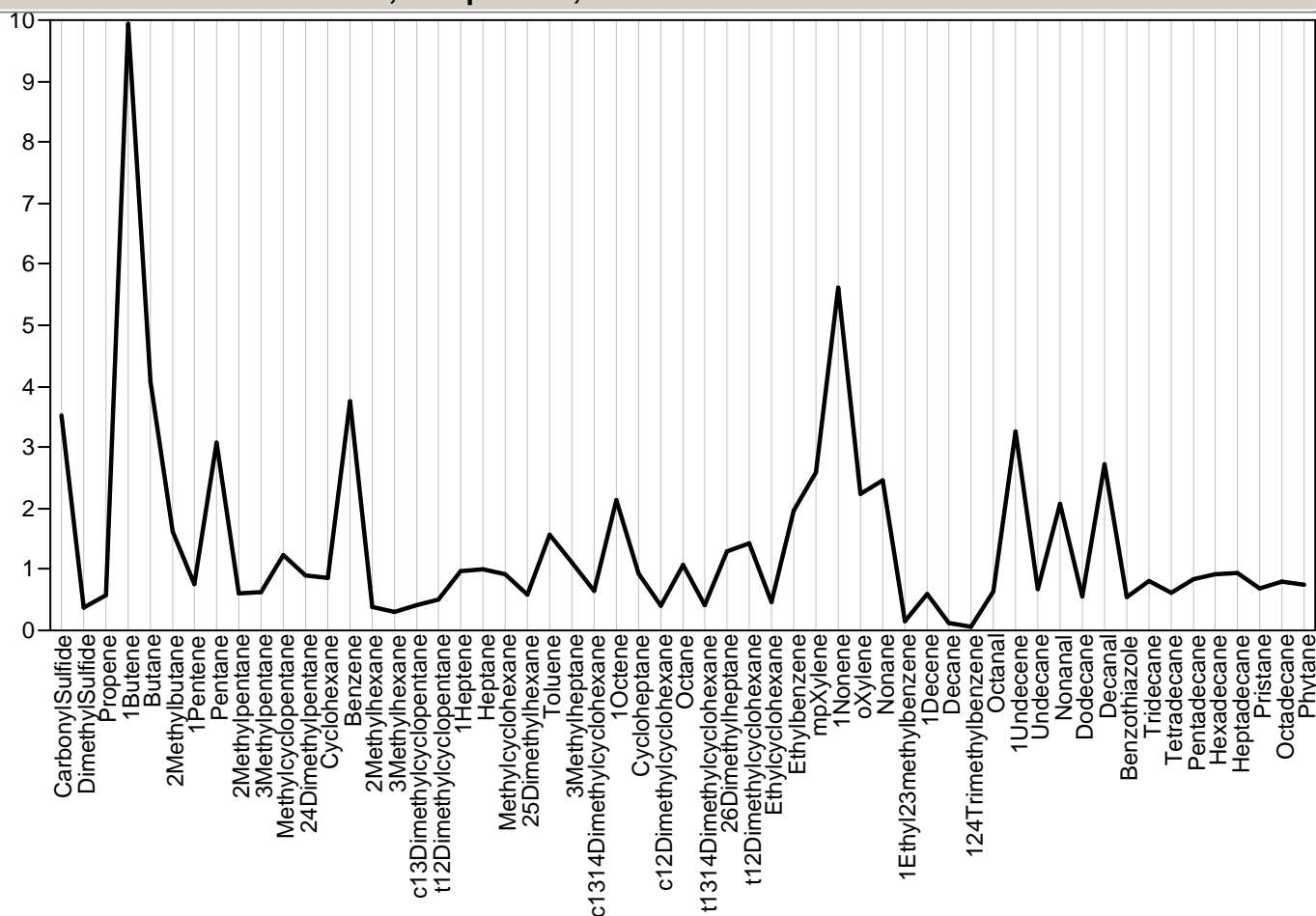

Parallel Plot Module=627205, Sample=286, Class=Survey

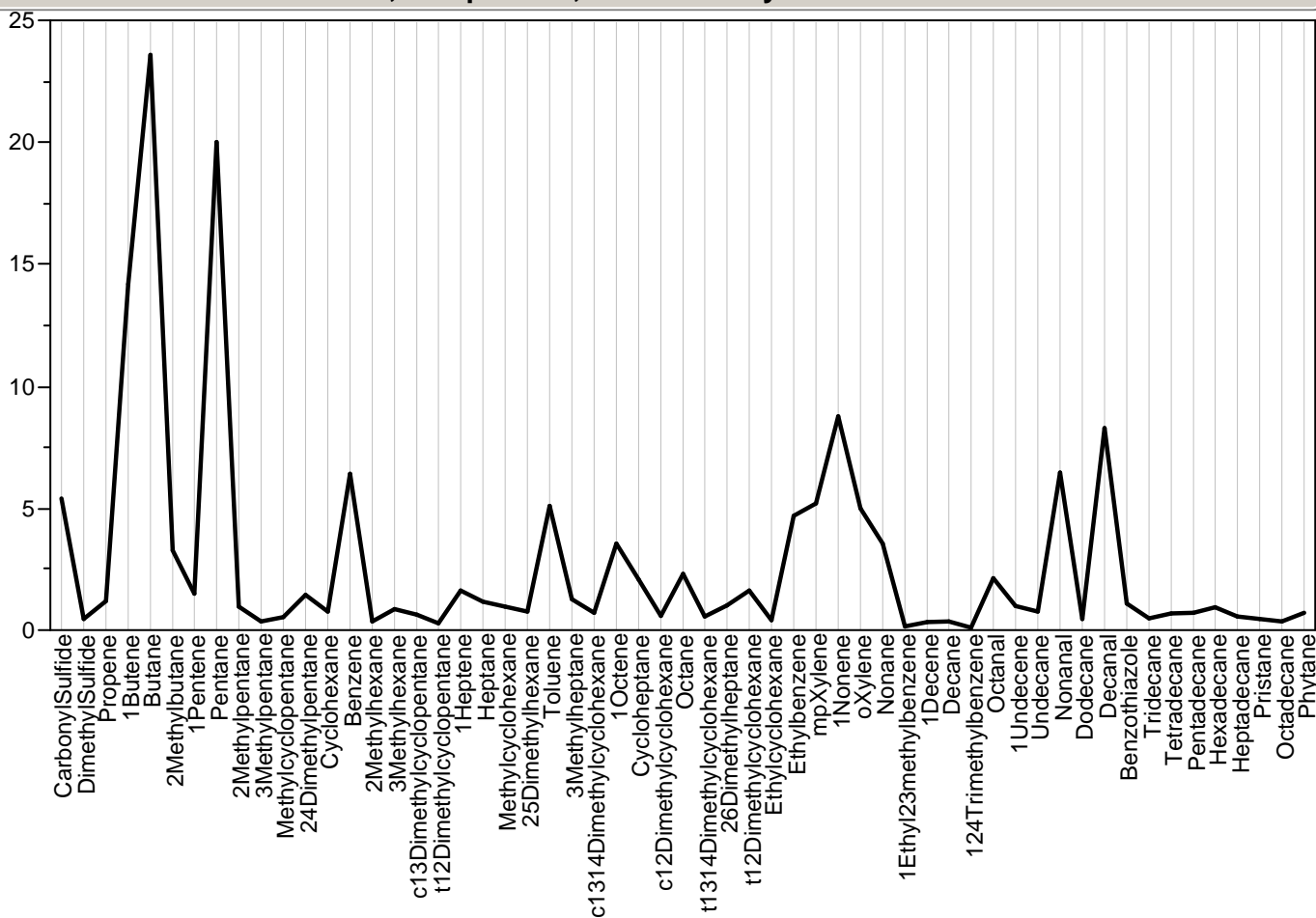

Parallel Plot Module=627206, Sample=311, Class=Survey

Parallel Plot Module=627206, Sample=311, Class=Survey

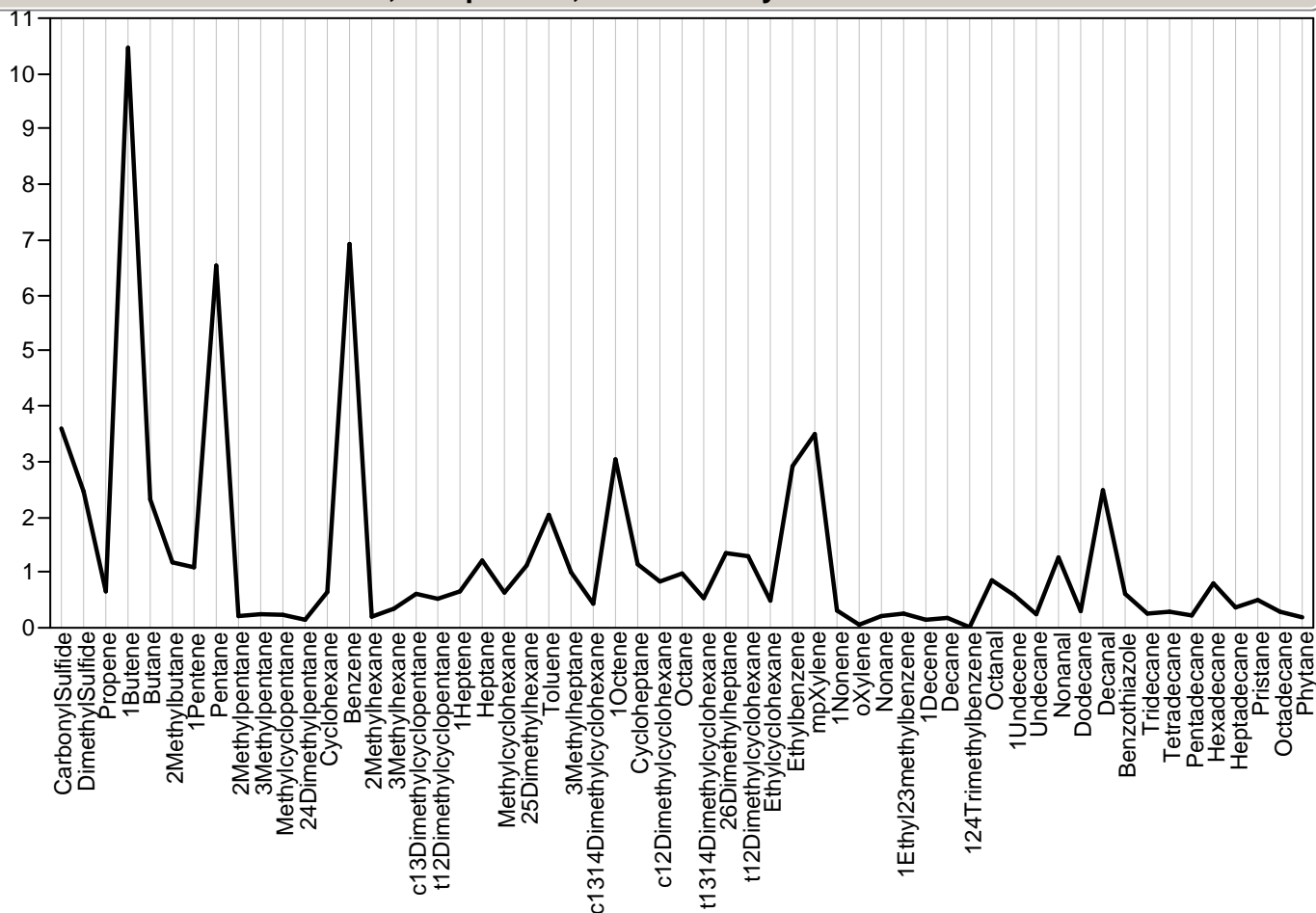

Parallel Plot Module=627207, Sample=320, Class=Survey

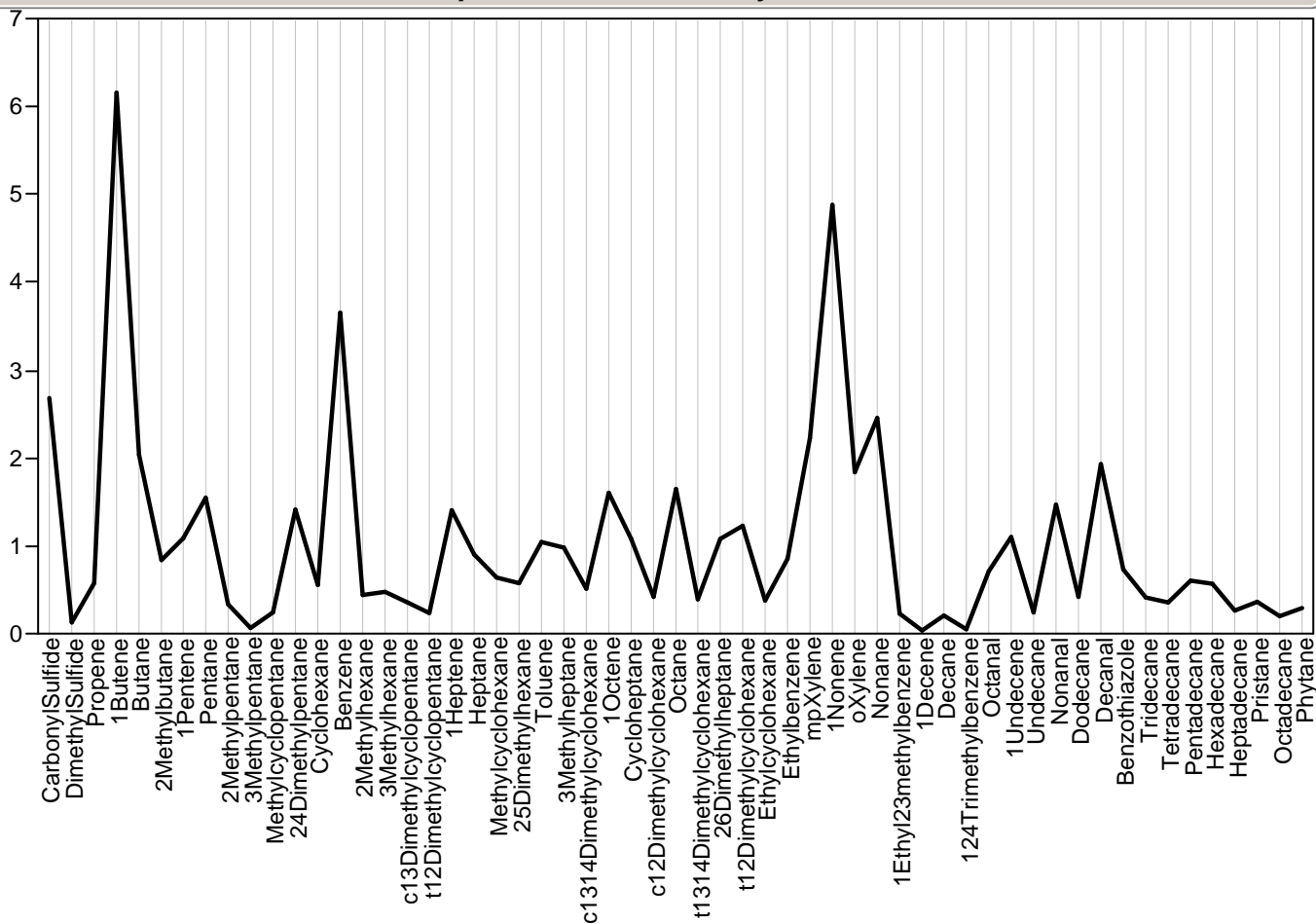

Parallel Plot Module=627208, Sample=., Class=Trip

Parallel Plot Module=627208, Sample=., Class=Trip

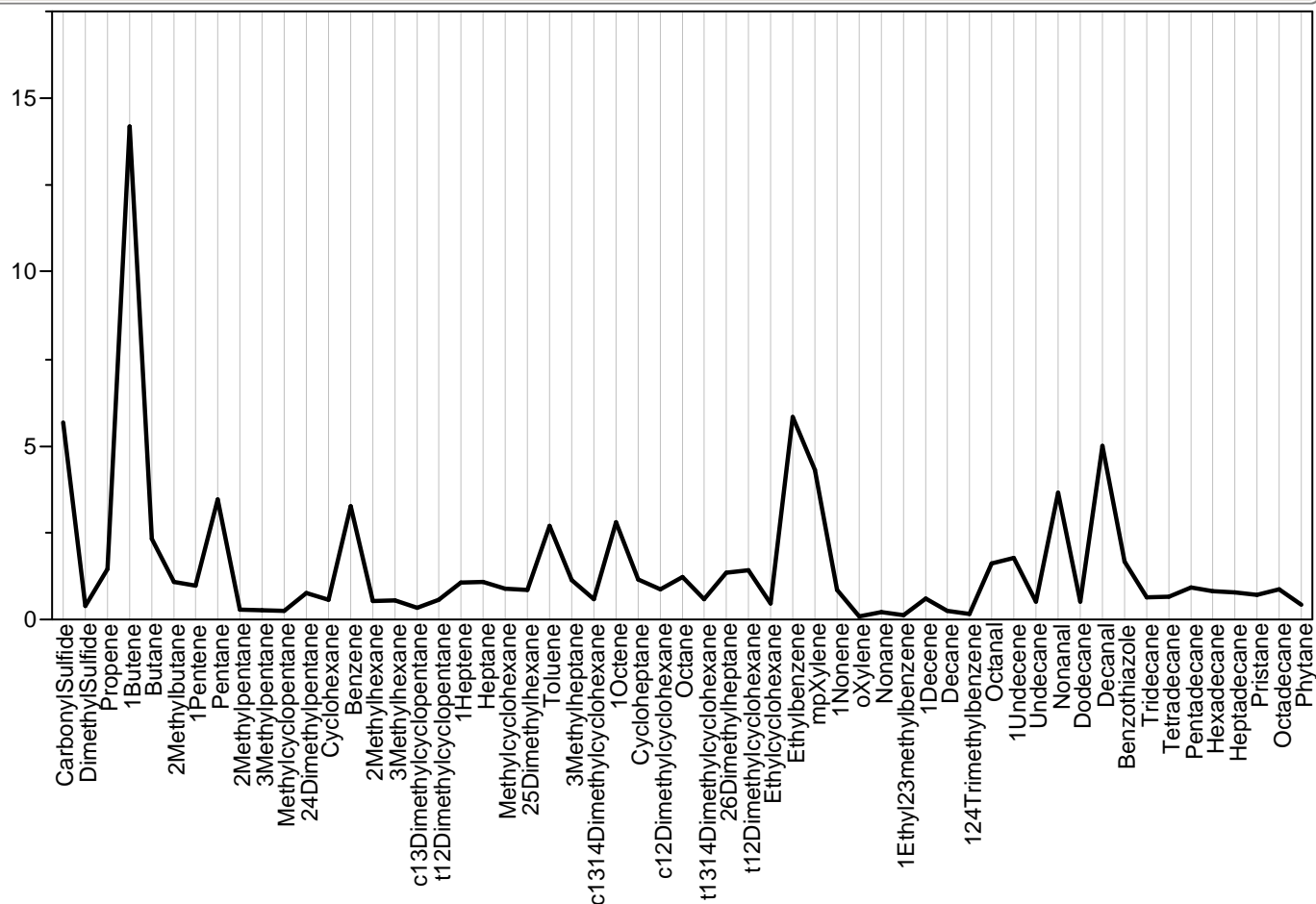

Parallel Plot Module=627209, Sample=291, Class=Survey

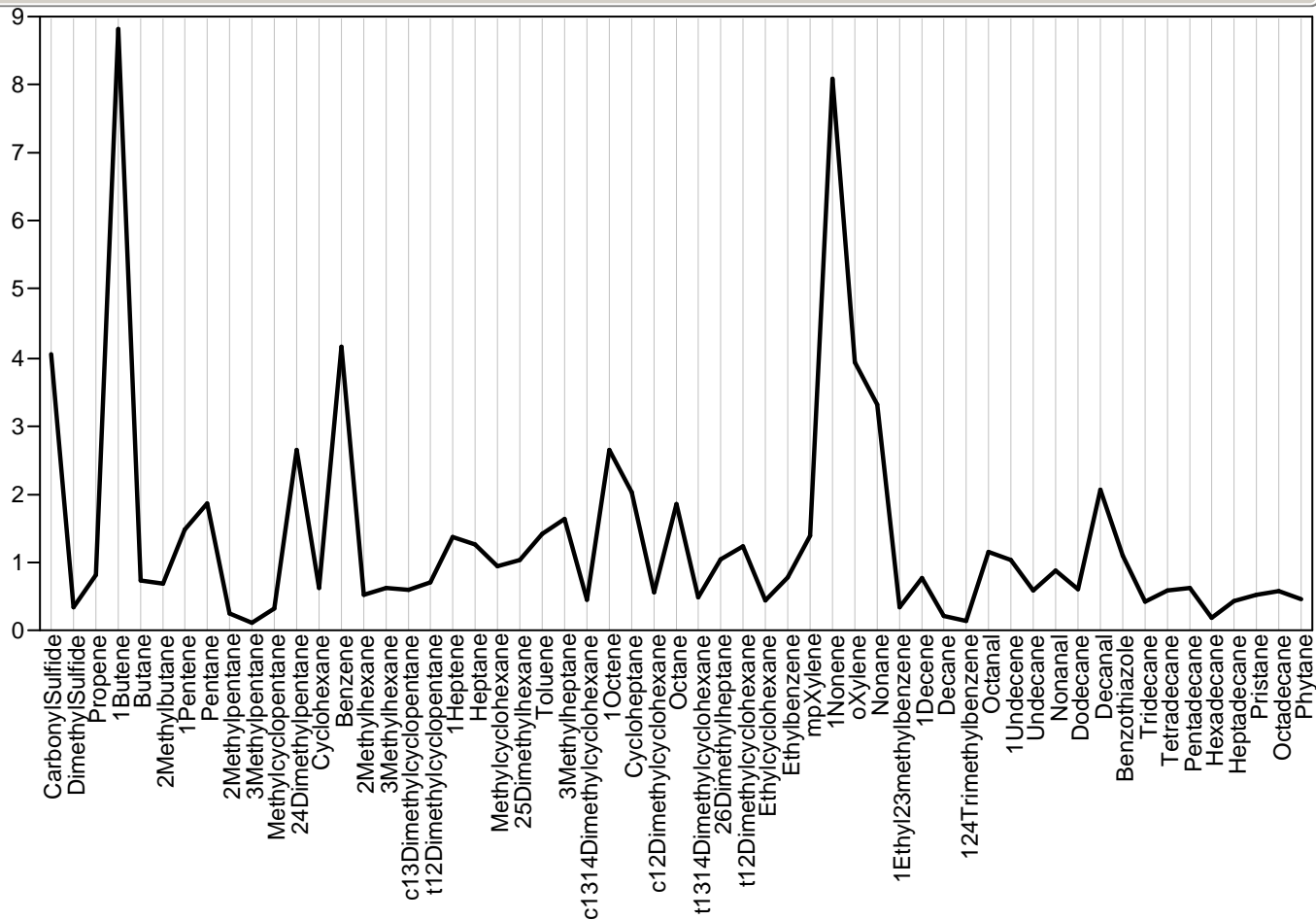

Parallel Plot Module=627210, Sample=203, Class=Survey



Parallel Plot Module=627210, Sample=203, Class=Survey

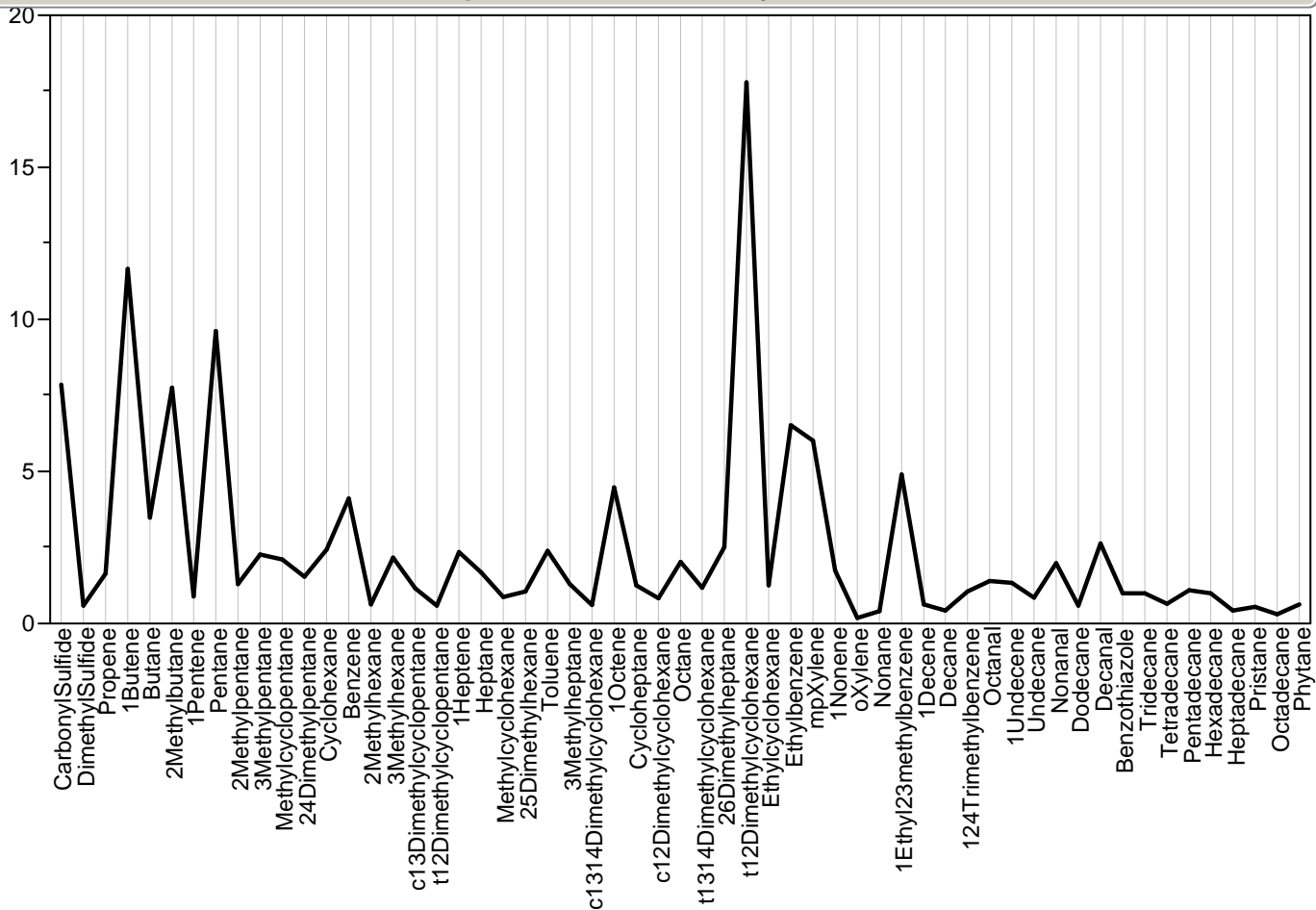

Parallel Plot Module=627211, Sample=361, Class=Wombat

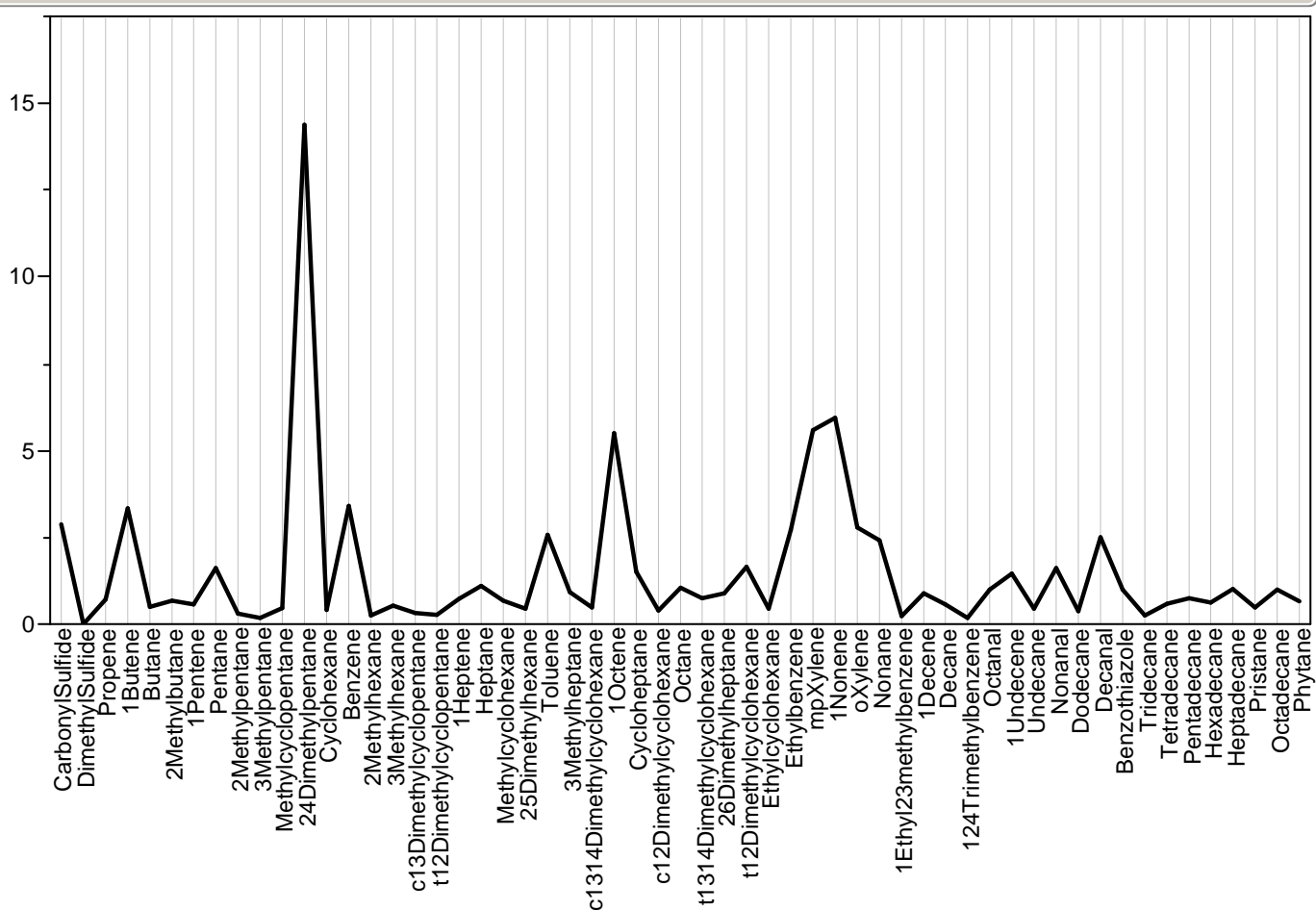

Parallel Plot Module=627212, Sample=332, Class=Survey

Parallel Plot Module=627212, Sample=332, Class=Survey

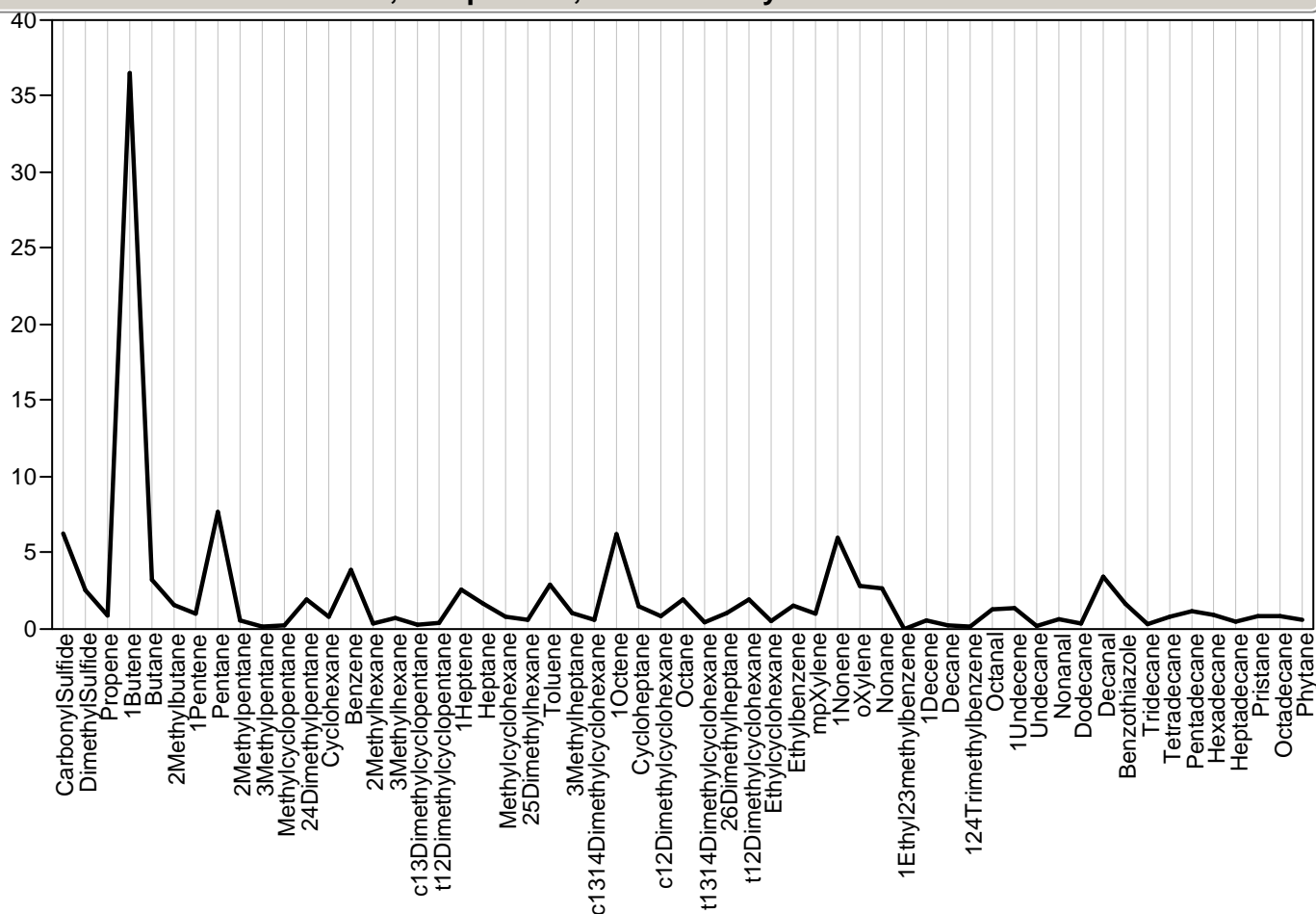

Parallel Plot Module=627213, Sample=., Class=Inventory

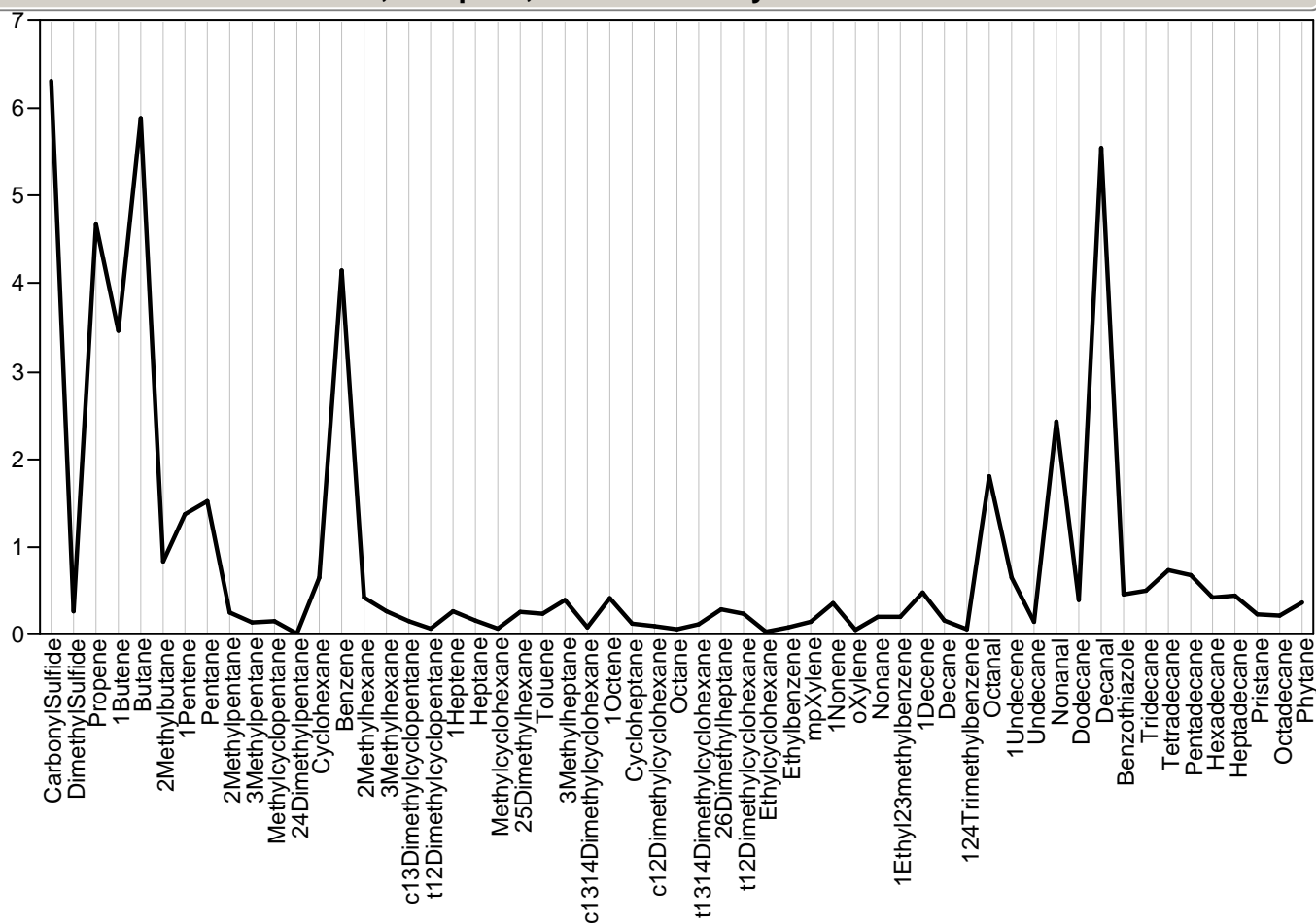

Parallel Plot Module=627214, Sample=., Class=Inventory

Parallel Plot Module=627214, Sample=., Class=Inventory

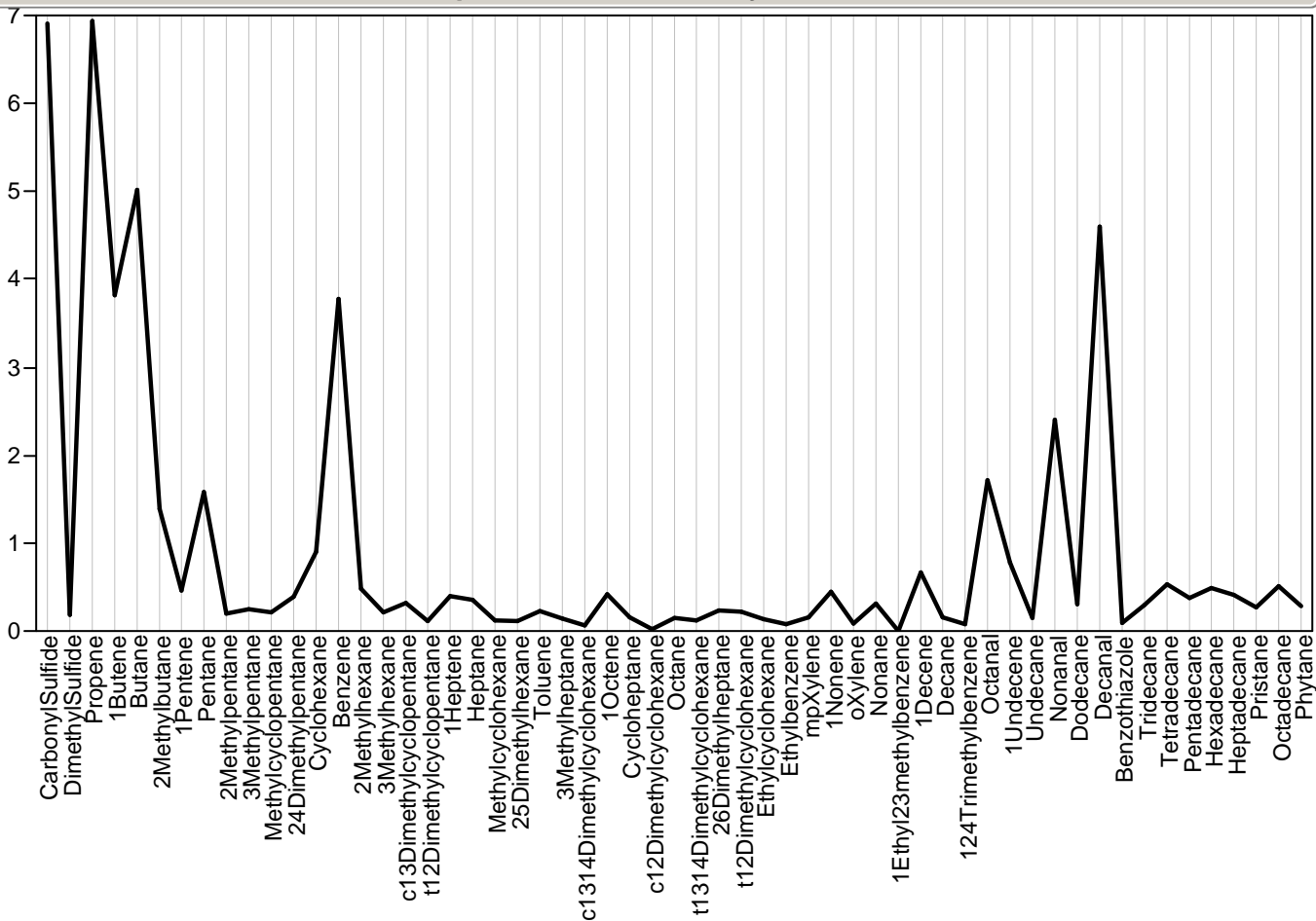

Parallel Plot Module=627215, Sample=298, Class=Survey

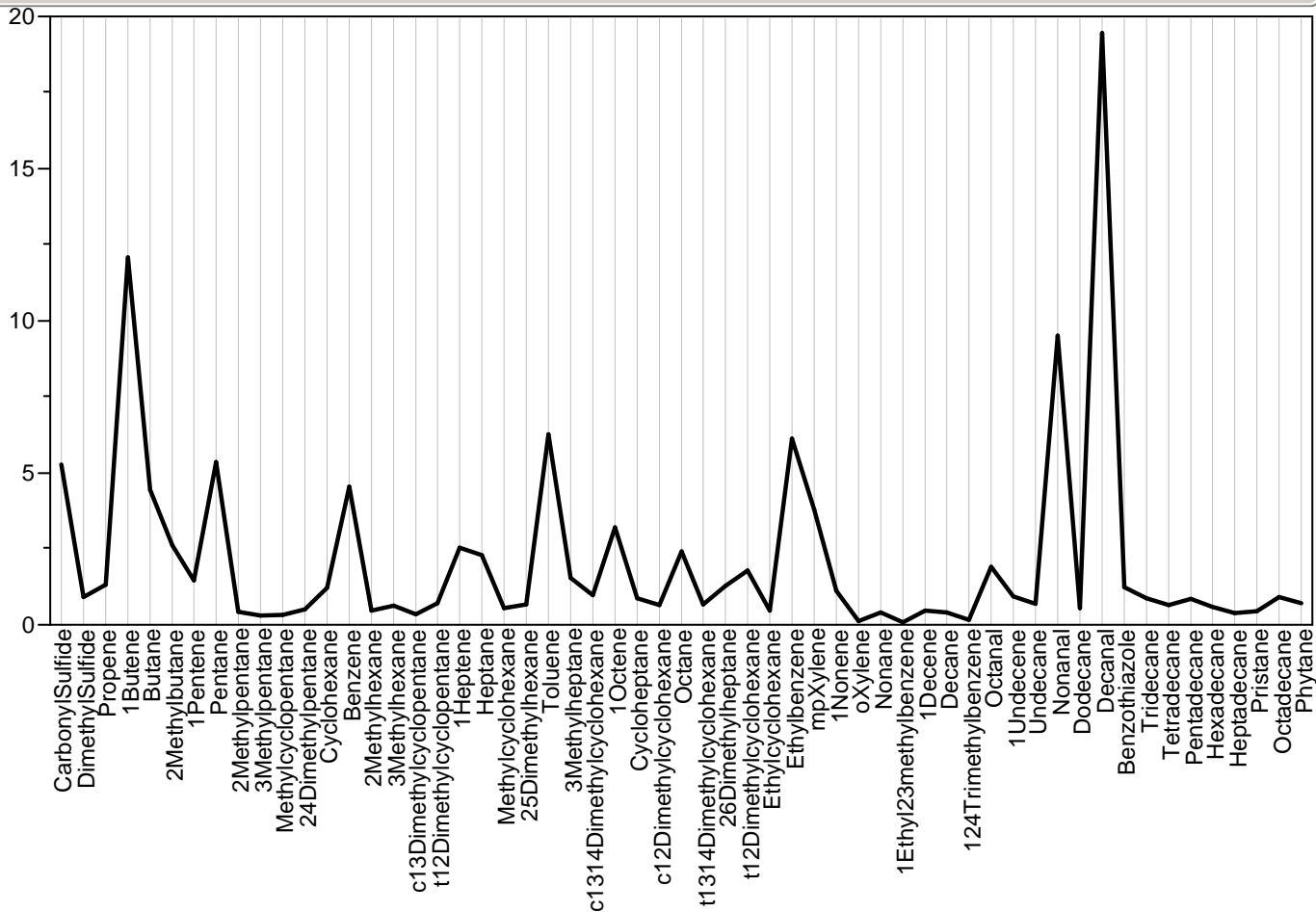

Parallel Plot Module=627216, Sample=201, Class=Survey

Parallel Plot Module=627216, Sample=201, Class=Survey

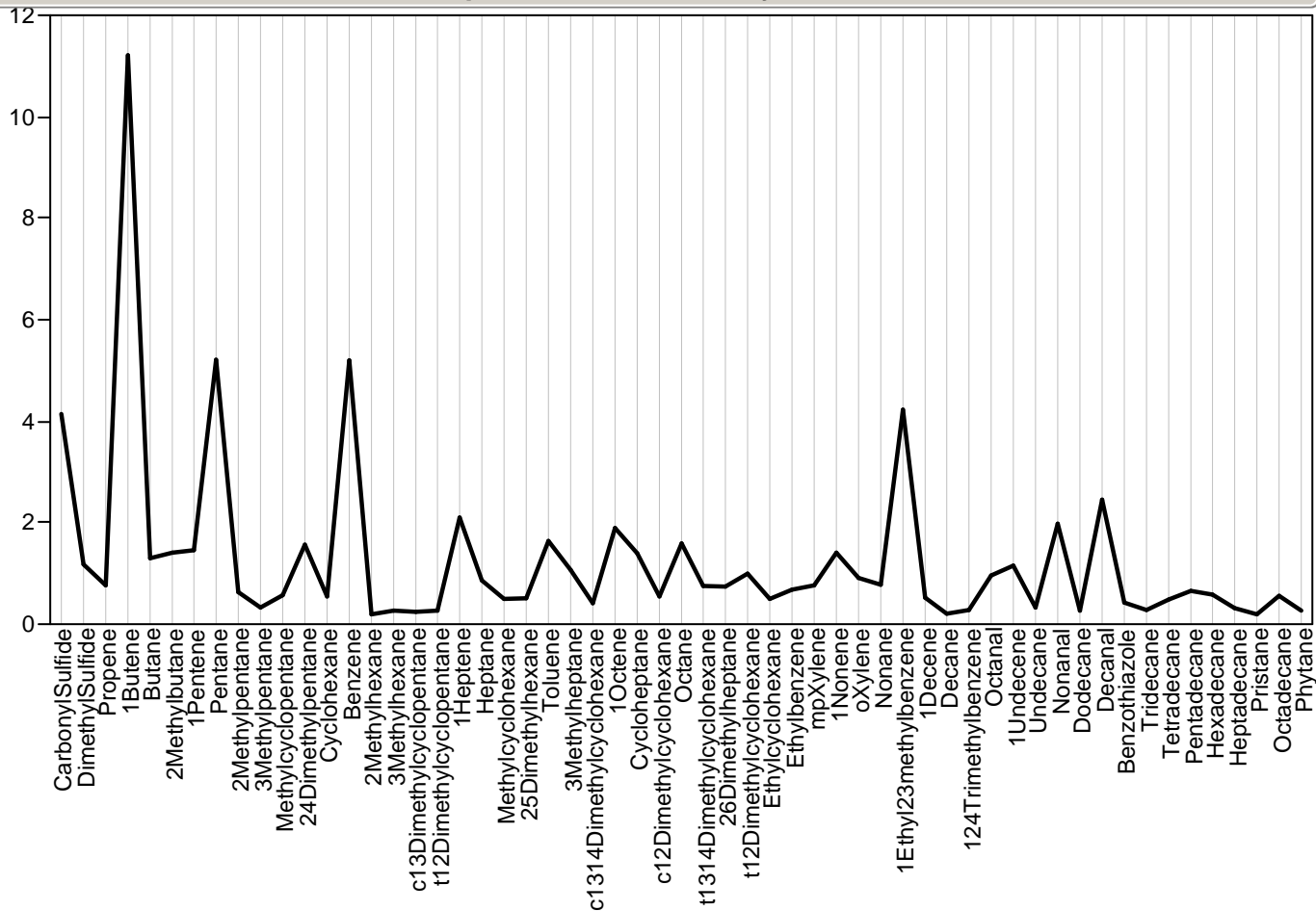

Parallel Plot Module=627217, Sample=187, Class=Survey

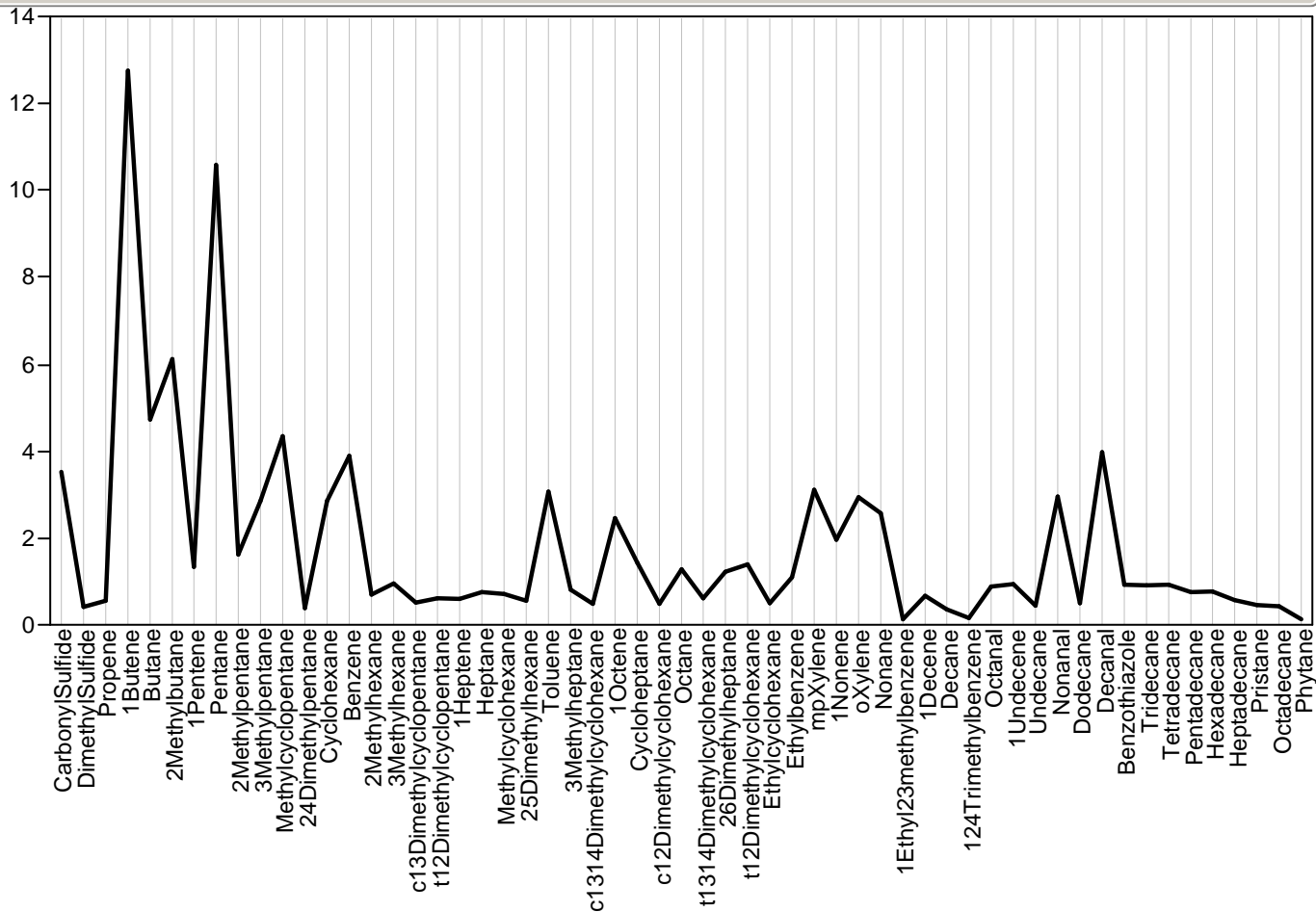

Parallel Plot Module=627218, Sample=211, Class=Survey

Parallel Plot Module=627218, Sample=211, Class=Survey

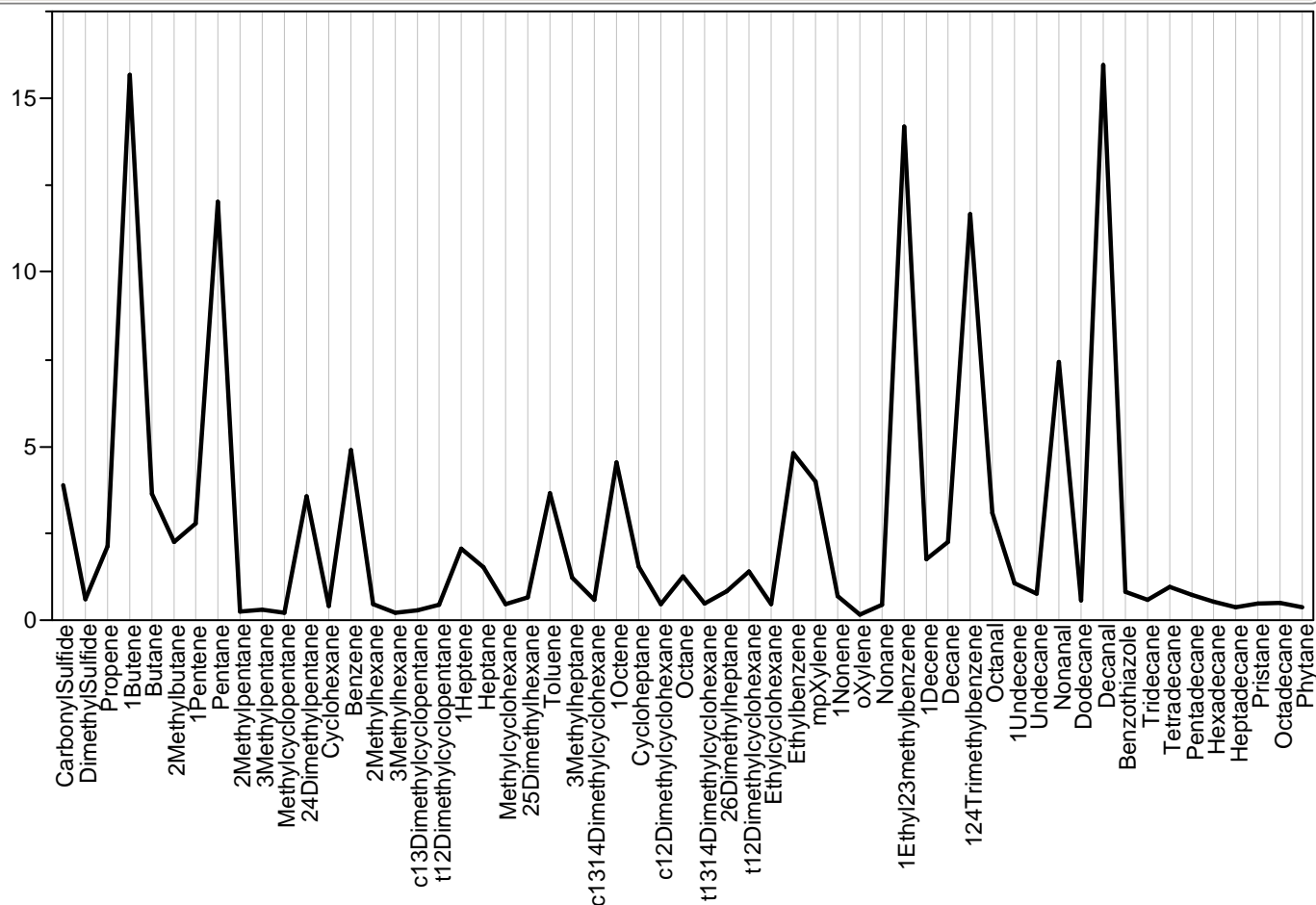

Parallel Plot Module=627219, Sample=., Class=Trip

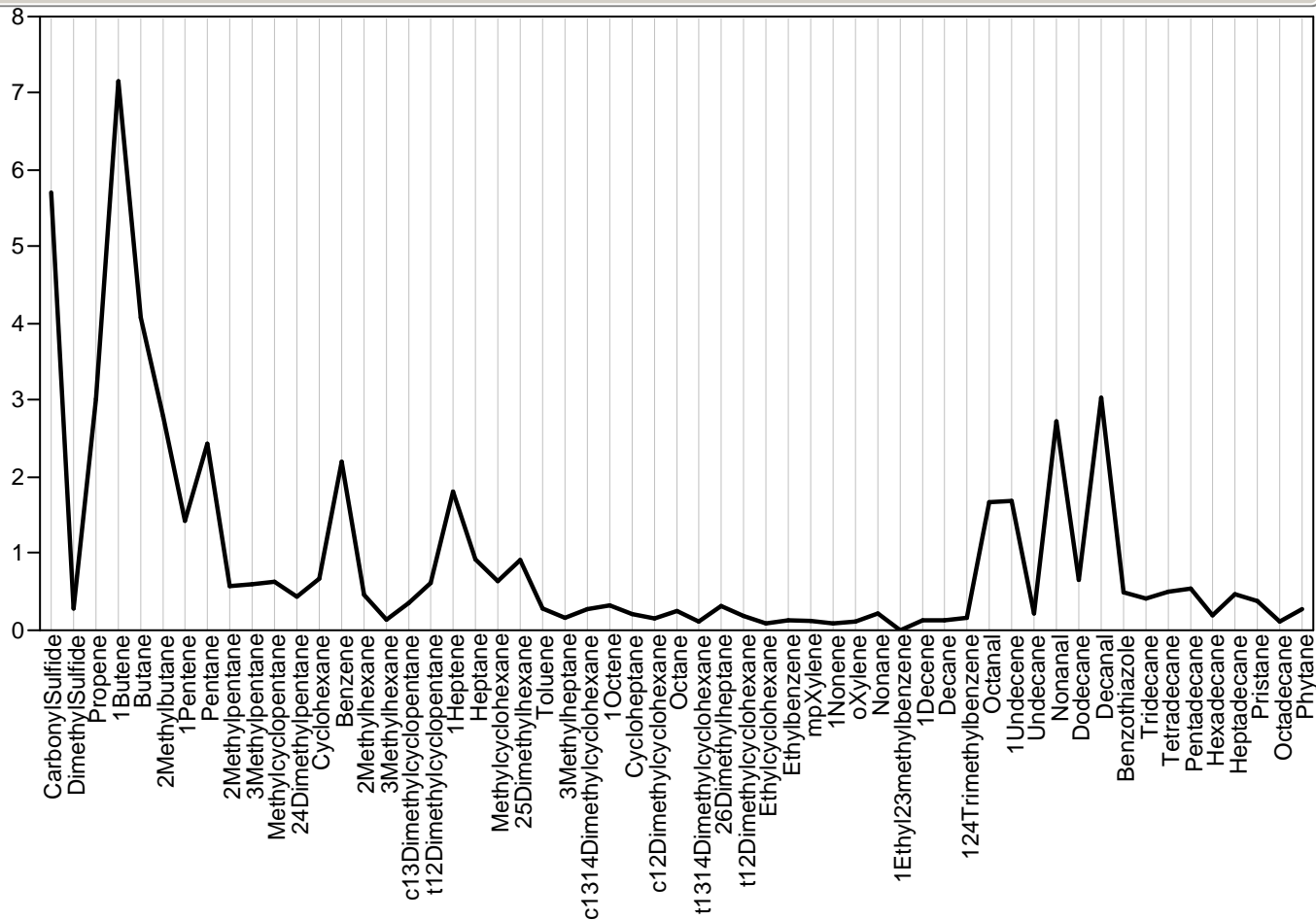

Parallel Plot Module=627220, Sample=213, Class=Survey

Parallel Plot Module=627220, Sample=213, Class=Survey

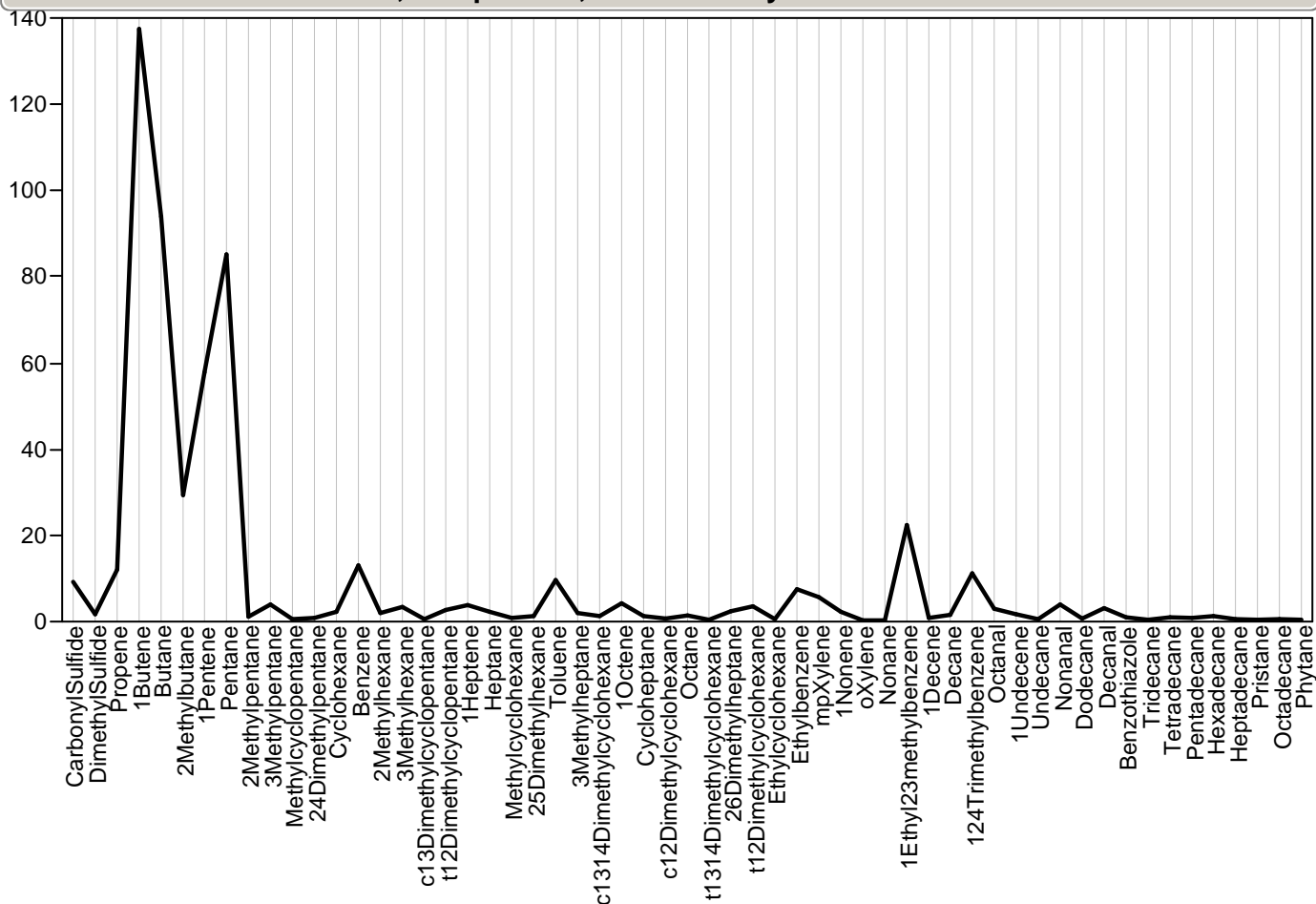

Parallel Plot Module=627221, Sample=231, Class=Survey

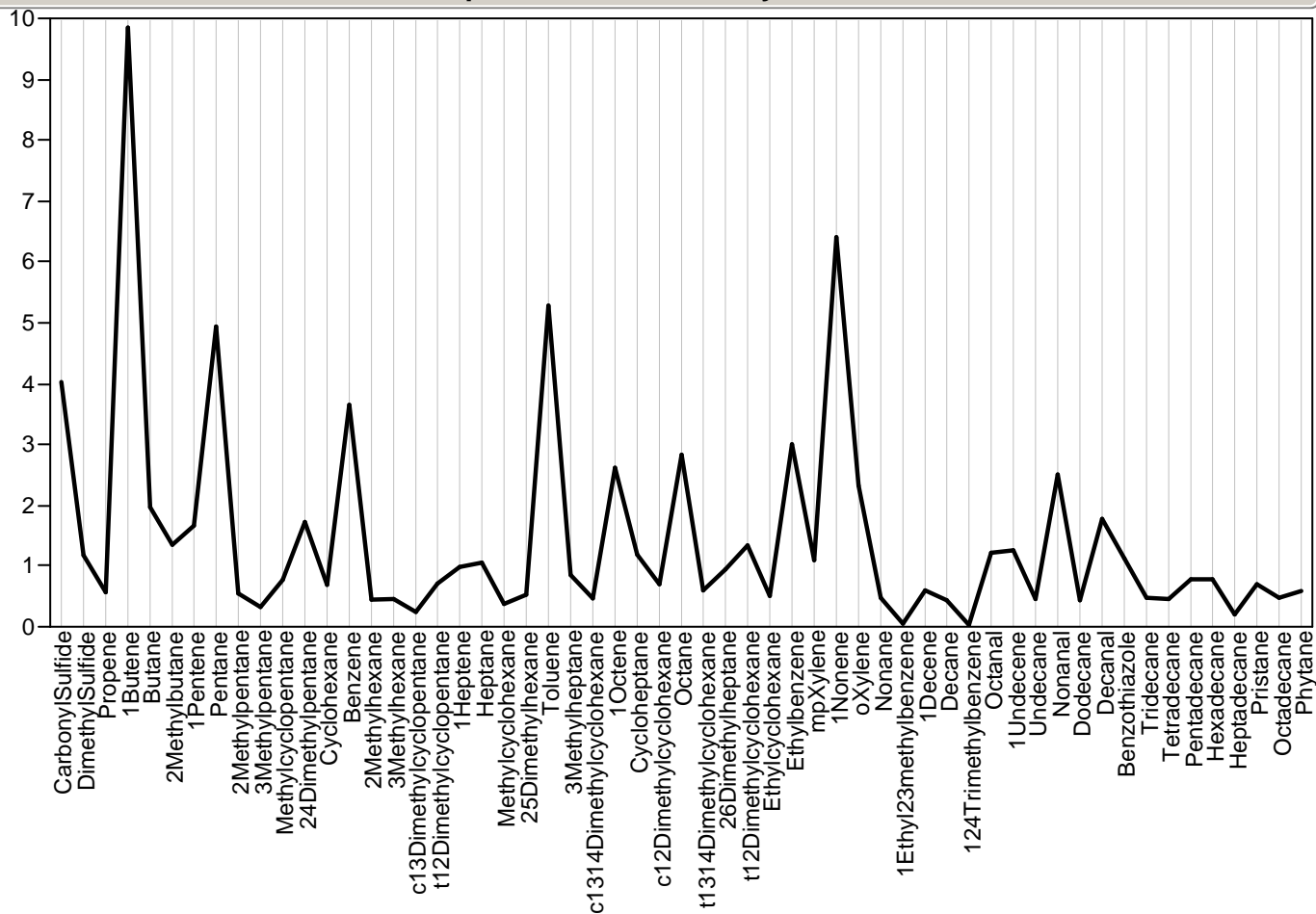

Parallel Plot Module=627222, Sample=356, Class=Wombat

## Parallel Plot Module=627222, Sample=356, Class=Wombat

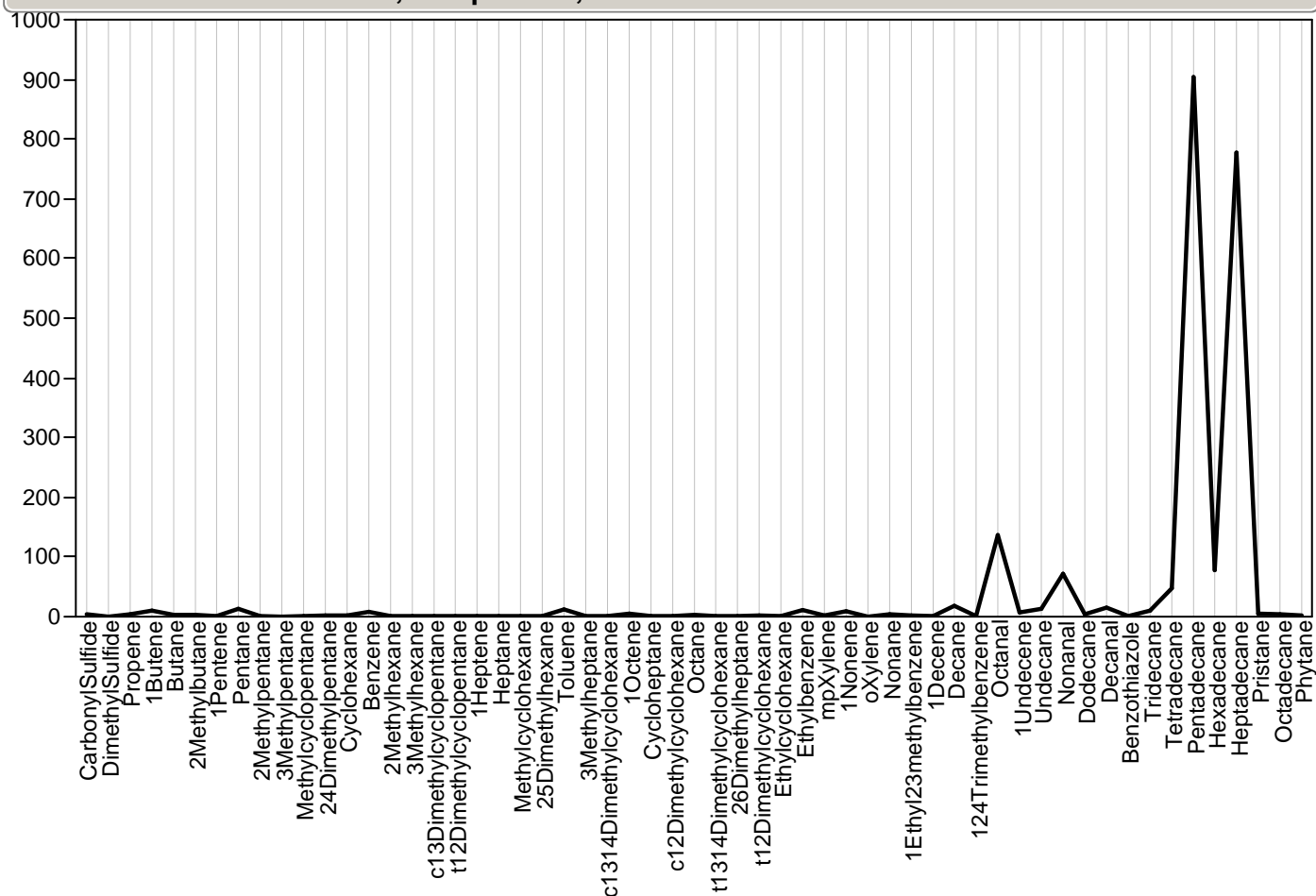

## Parallel Plot Module=627222.1, Sample=., Class=Survey

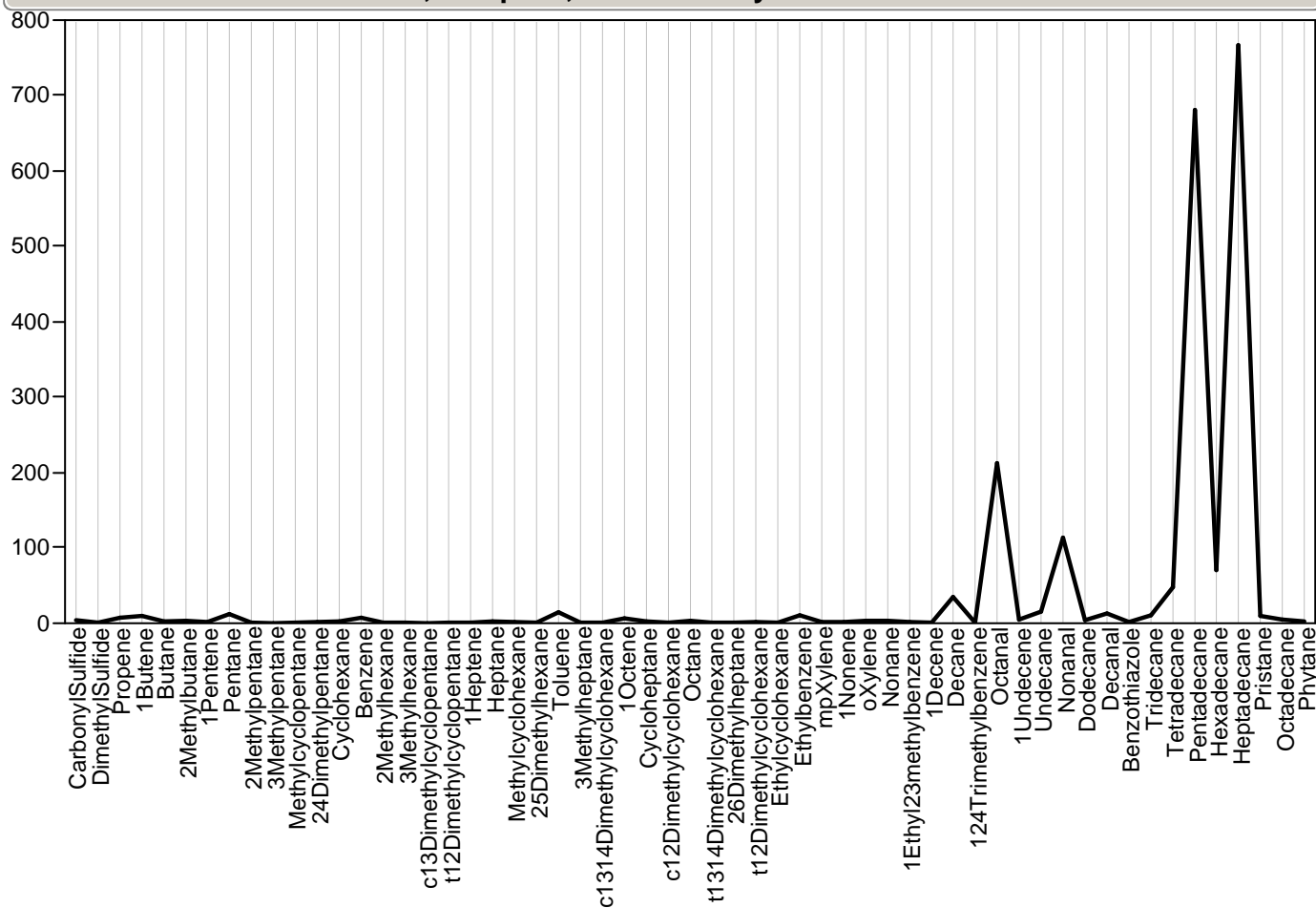

## Parallel Plot Module=627223, Sample=387, Class=Wombat

Parallel Plot Module=627223, Sample=387, Class=Wombat

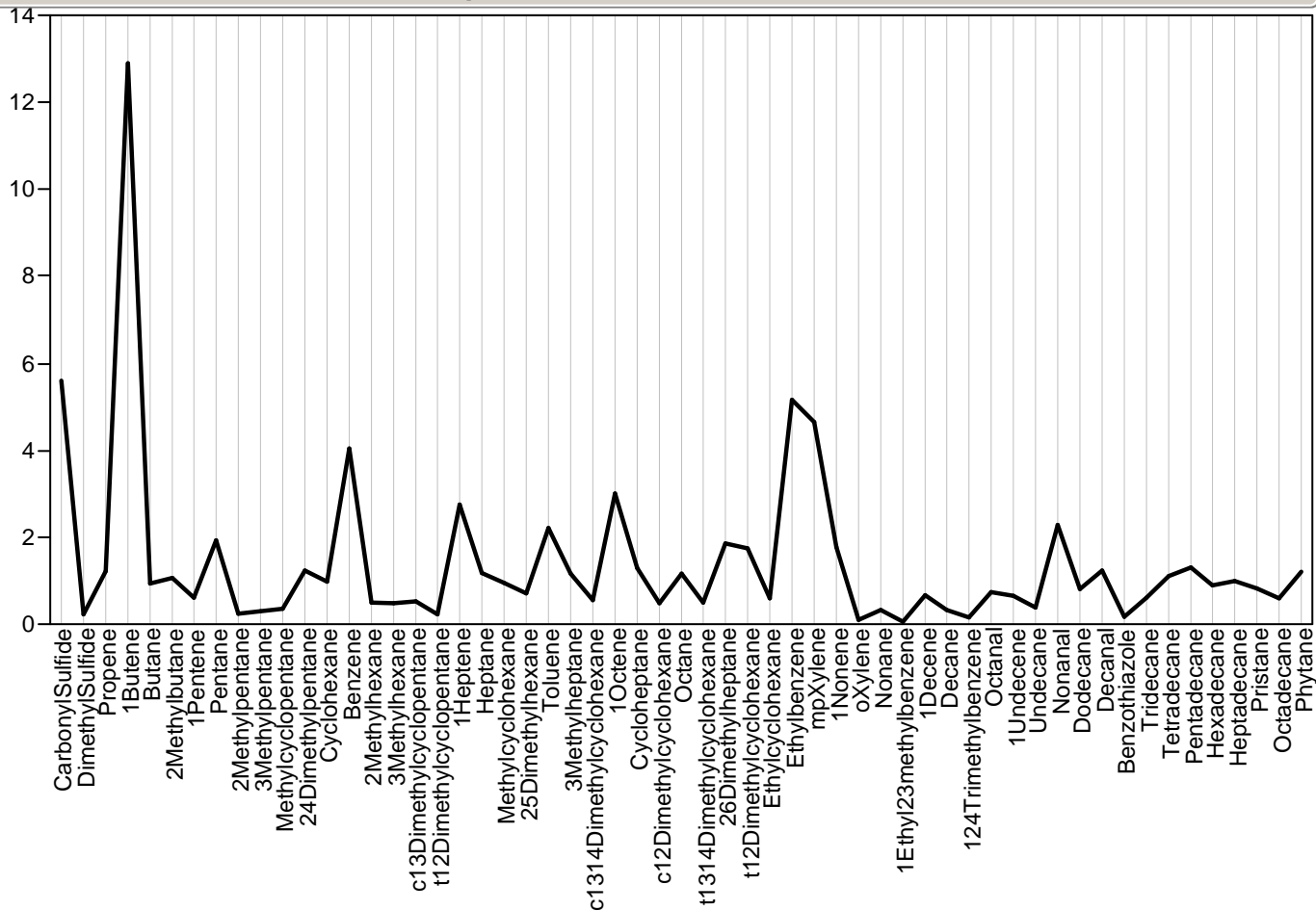

Parallel Plot Module=627224, Sample=208, Class=Survey

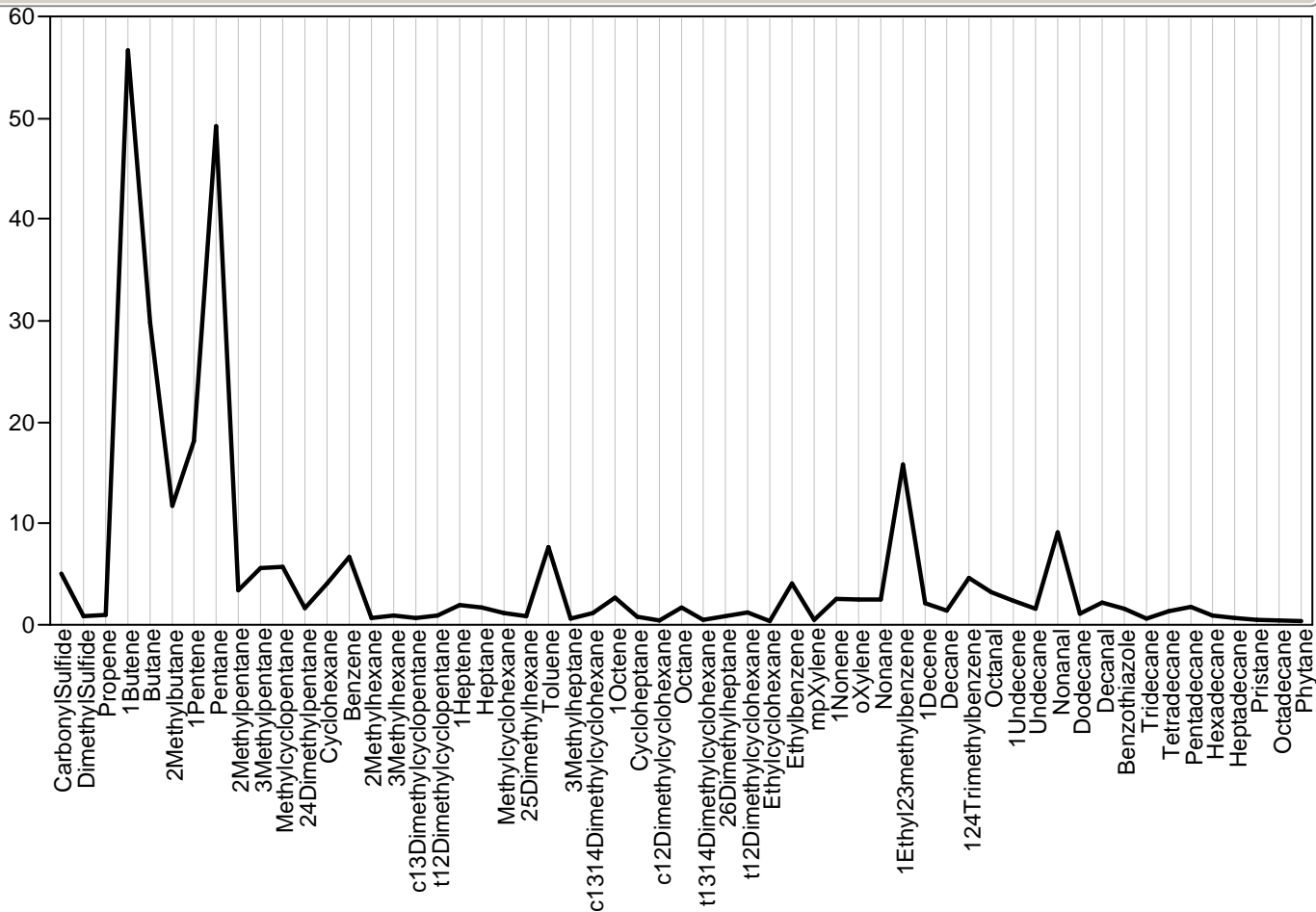

Parallel Plot Module=627225, Sample=193, Class=Survey



Compound	Relative Intensity (approx.)
Carbonyl/Sulfide	5.7
Dimethyl/Sulfide	1.7
Propene	1.1
1-Butene	13.2
Butane	2.7
2-Methylbutane	3.9
1-Pentene	1.3
Pentane	7.5
2-Methylpentane	0.5
3-Methylpentane	1.2
Methylcyclopentane	2.1
24-Dimethylpentane	1.2
Cyclohexane	2.1
Benzene	4.0
2-Methylhexane	0.6
3-Methylhexane	0.6
c13-Dimethylcyclopentane	0.3
t12-Dimethylcyclopentane	0.6
1-Heptene	1.9
Heptane	1.2
Methylcyclohexane	0.7
25-Dimethylhexane	0.8
Toluene	2.6
3-Methylheptane	0.9
c1314-Dimethylcyclohexane	0.5
1-Octene	2.6
Cycloheptane	1.2
c12-Dimethylcyclohexane	0.4
Octane	1.4
t1314-Dimethylcyclohexane	0.4
26-Dimethylheptane	1.5
t12-Dimethylcyclohexane	1.3
Ethylcyclohexane	0.5
Ethylbenzene	3.5
mpXylene	3.6
1-Nonene	2.7
oXylene	0.1
Nonane	0.1
1-Ethyl23-methylbenzene	3.8
1-Decene	0.7
Decane	0.4
124-Trimethylbenzene	3.8
Octanal	1.0
1-Undecene	0.9
Undecane	0.3
Nonanal	2.3
Dodecane	0.6
Decanal	2.0
Benzothiazole	0.6
Tridecane	0.5
Tetradecane	0.8
Pentadecane	0.4
Hexadecane	0.3
Heptadecane	0.3
Pristane	0.4
Octadecane	0.5
Phytane	0.4

Parallel Plot Module=627228, Sample=308, Class=Survey

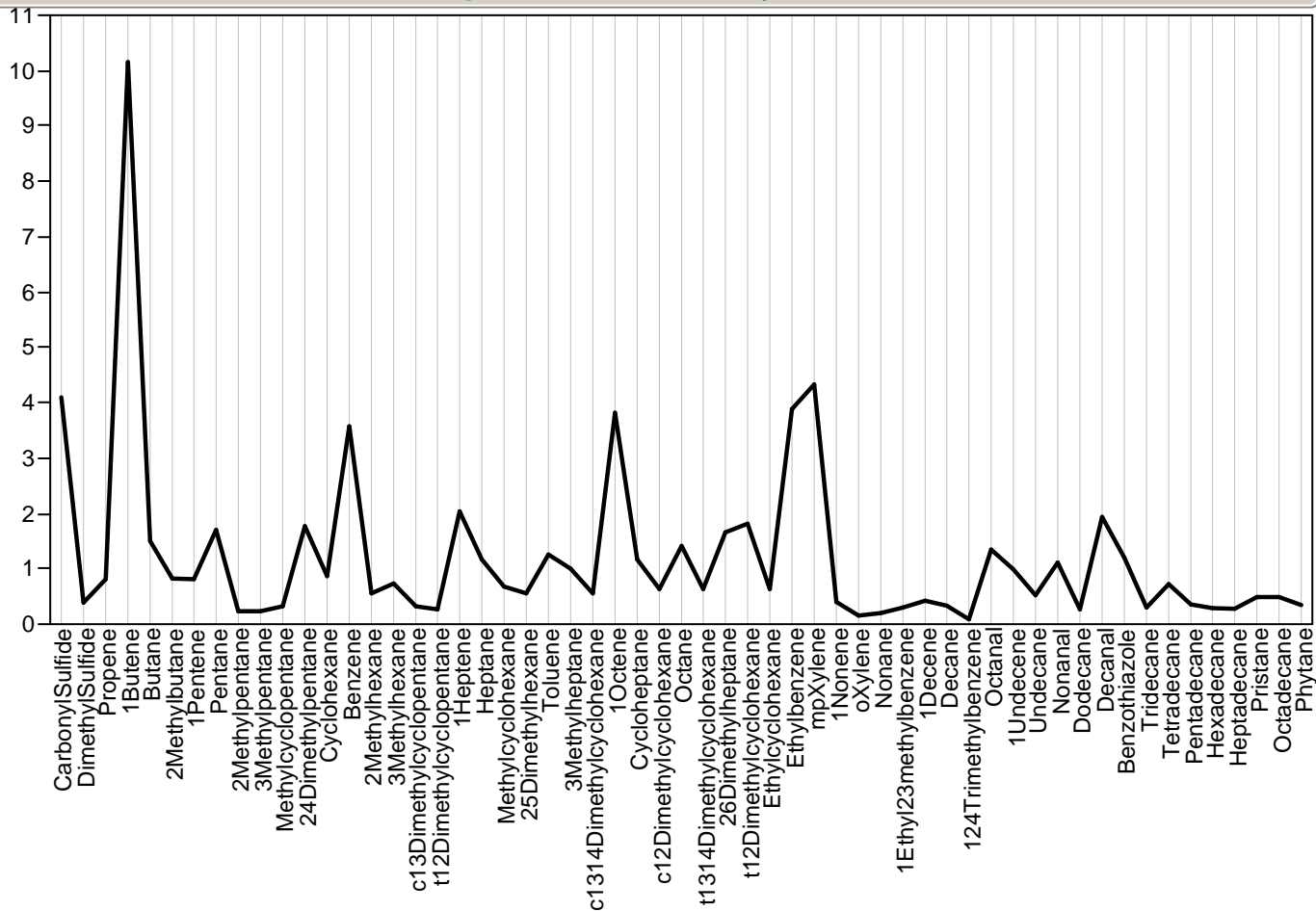

Parallel Plot Module=627229, Sample=210, Class=Survey

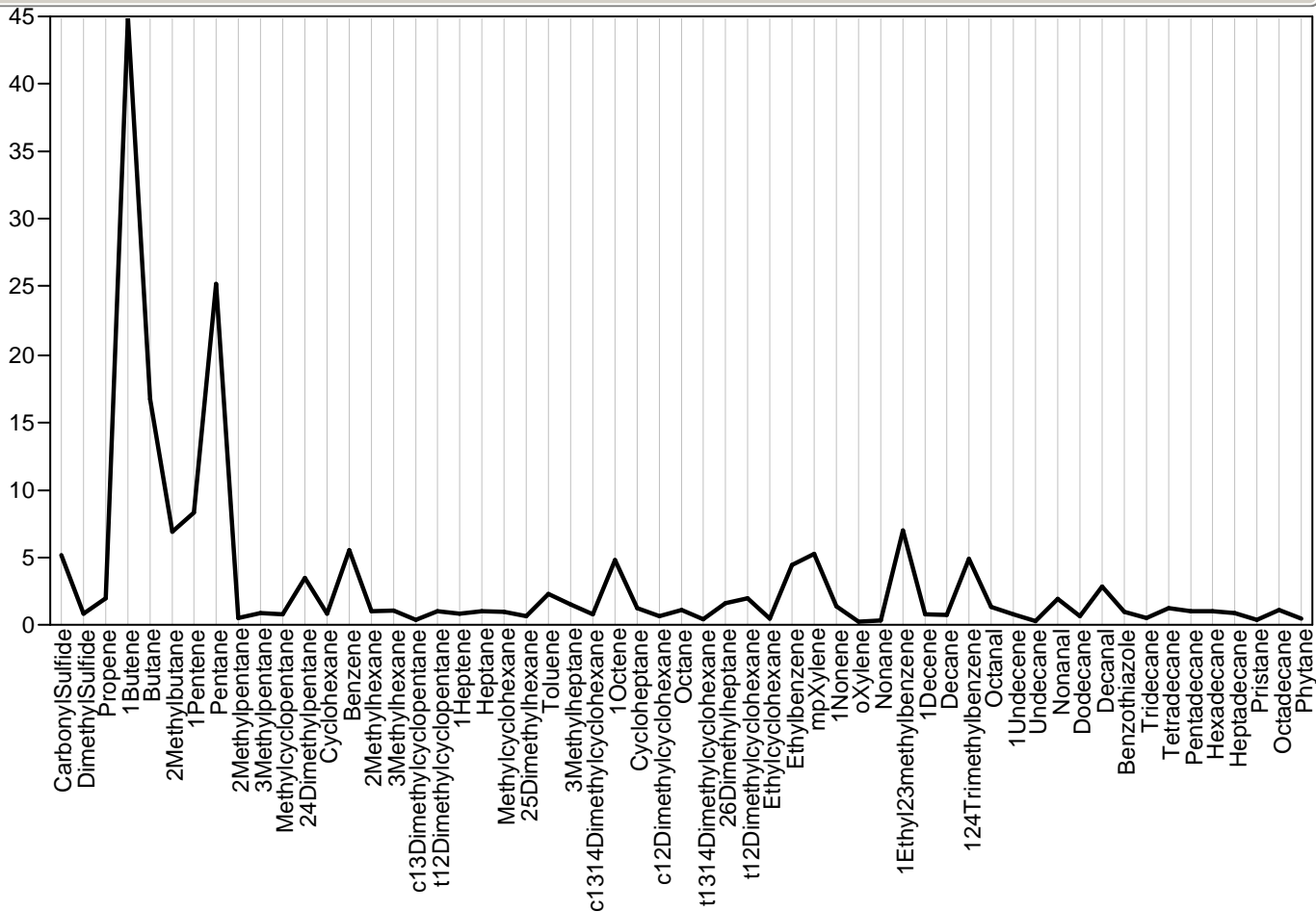

Parallel Plot Module=627230, Sample=188, Class=Survey

Parallel Plot Module=627230, Sample=188, Class=Survey

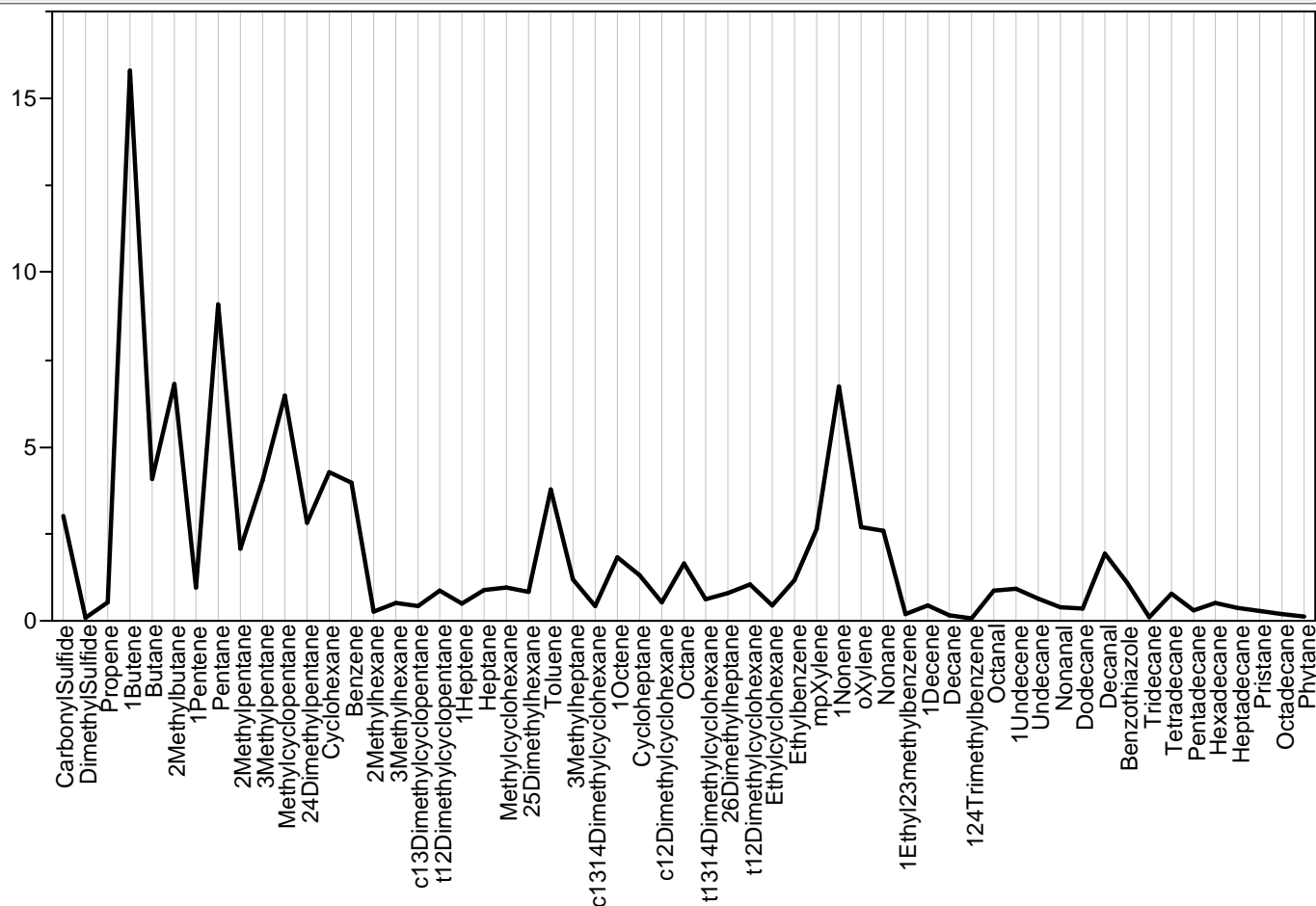

Parallel Plot Module=627231, Sample=167, Class=Survey

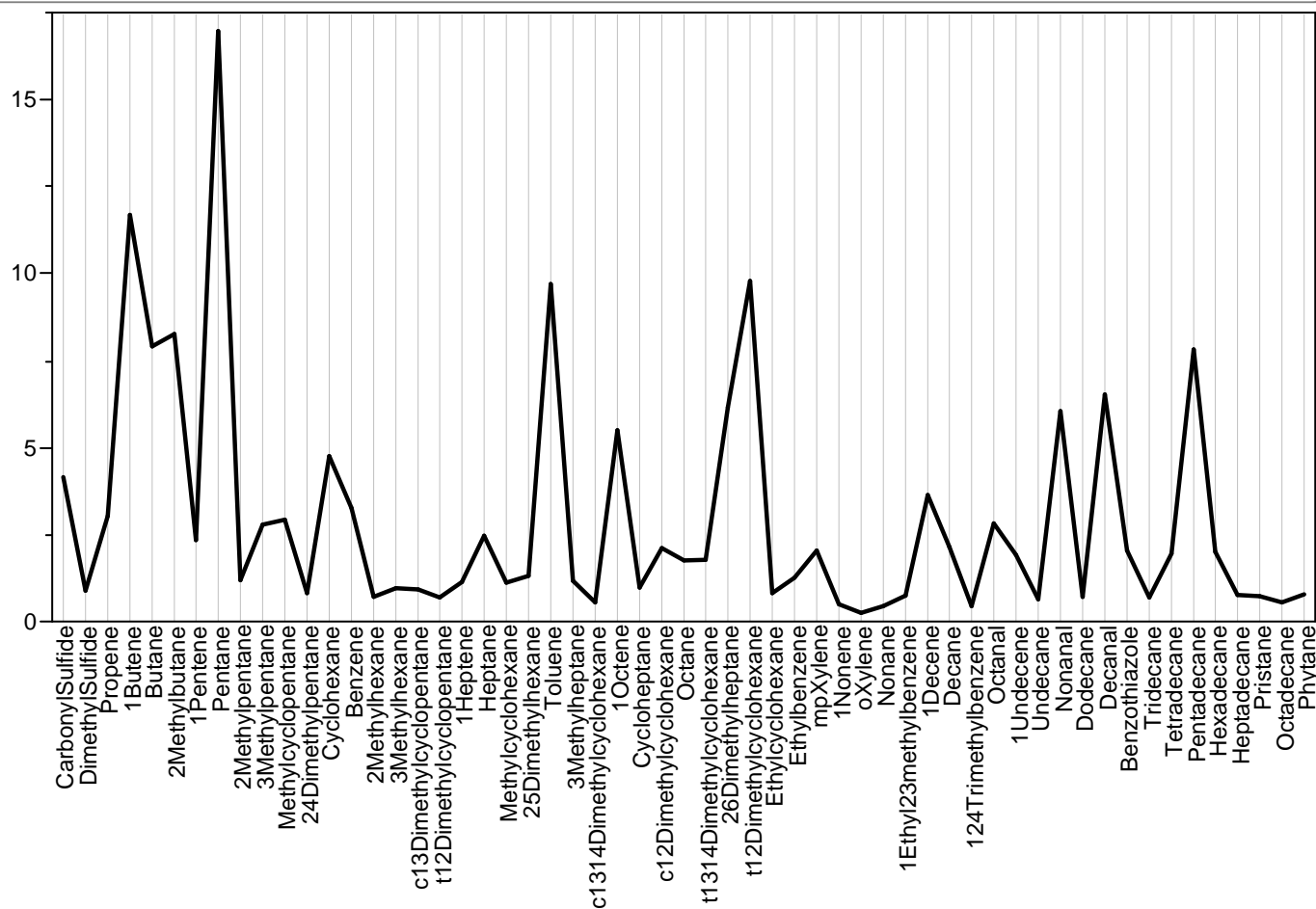

Parallel Plot Module=627232, Sample=., Class=Inventory

Parallel Plot Module=627232, Sample=., Class=Inventory

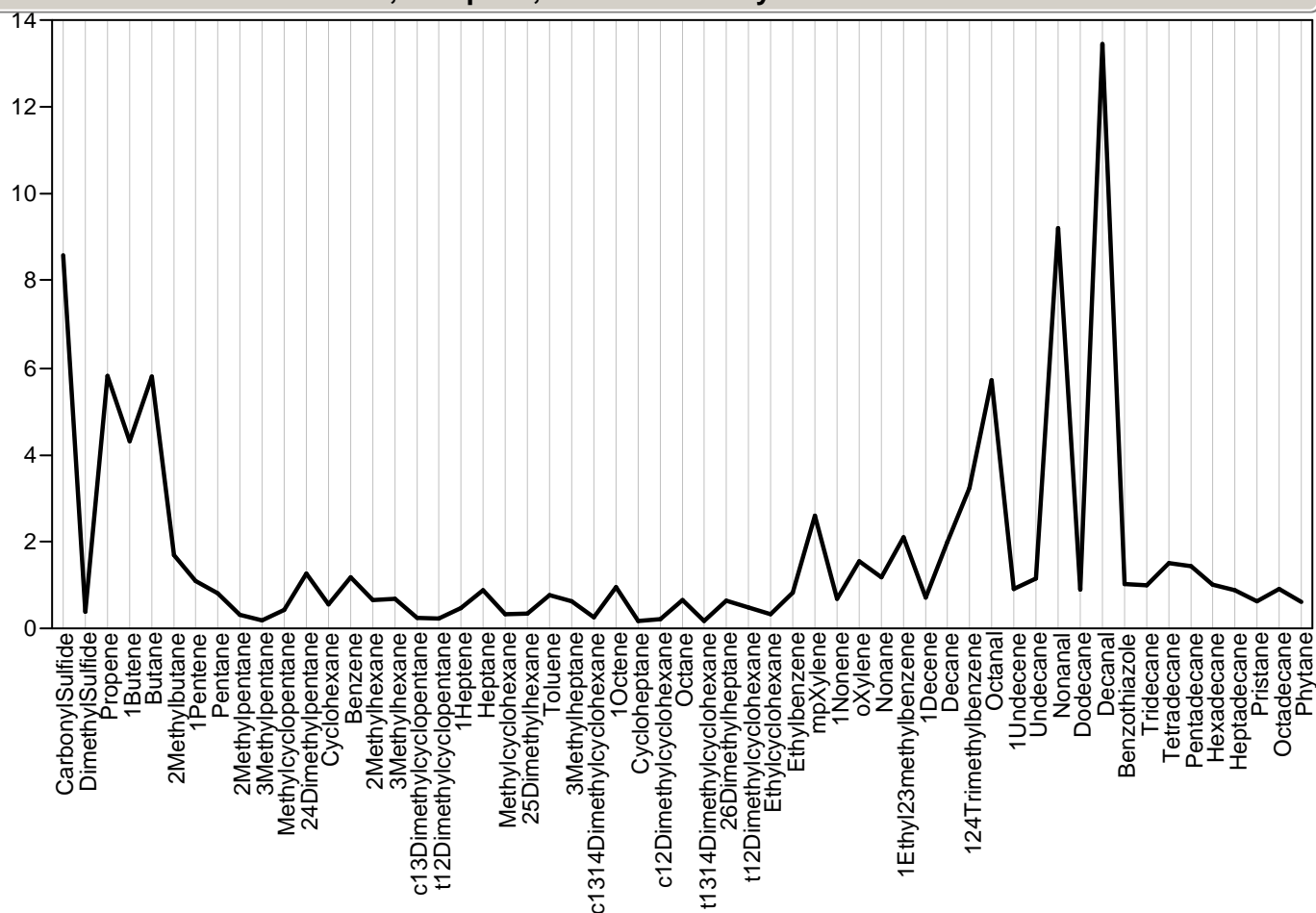

Parallel Plot Module=627233, Sample=168, Class=Survey

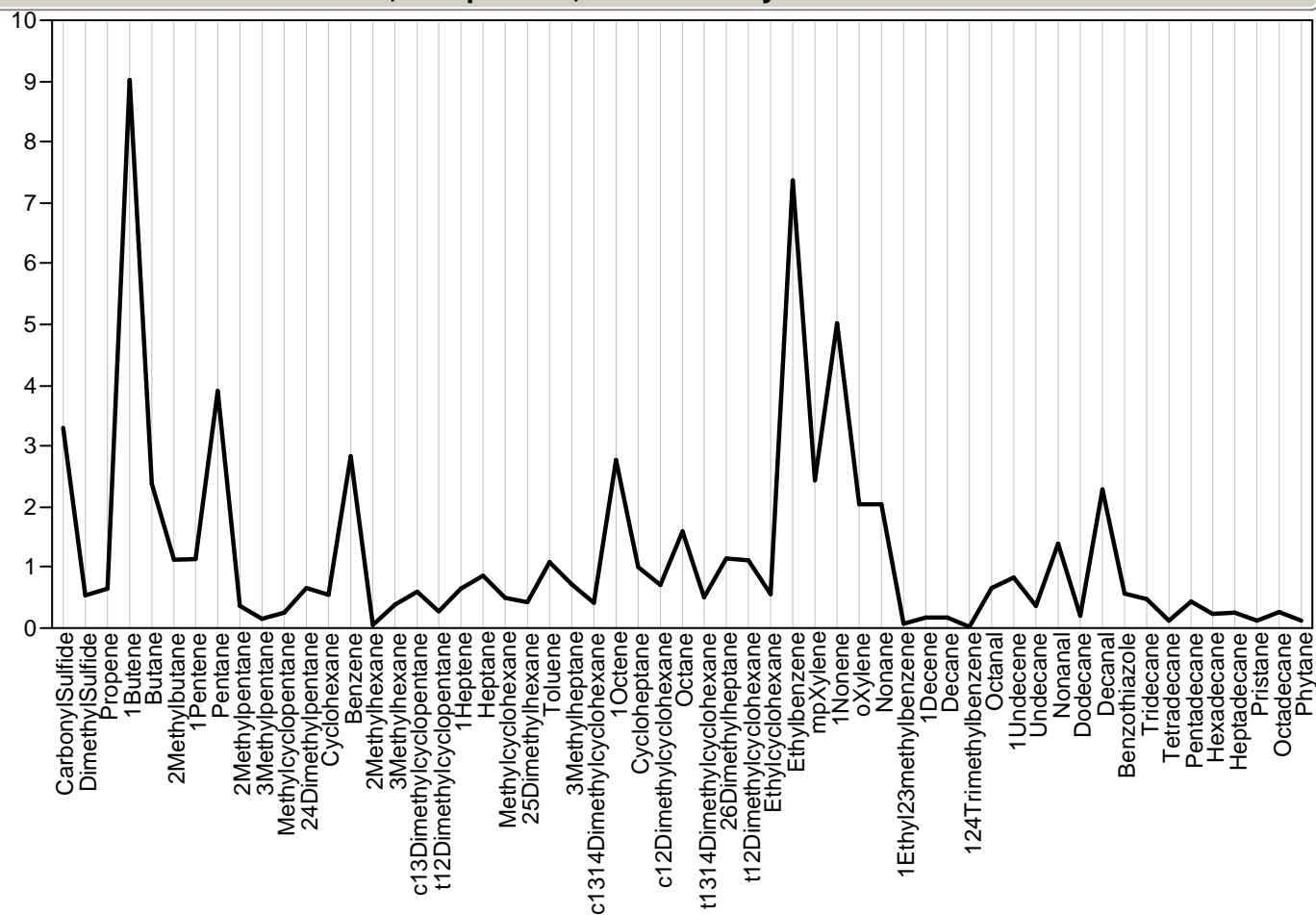

Parallel Plot Module=627234, Sample=189, Class=Survey

Parallel Plot Module=627234, Sample=189, Class=Survey

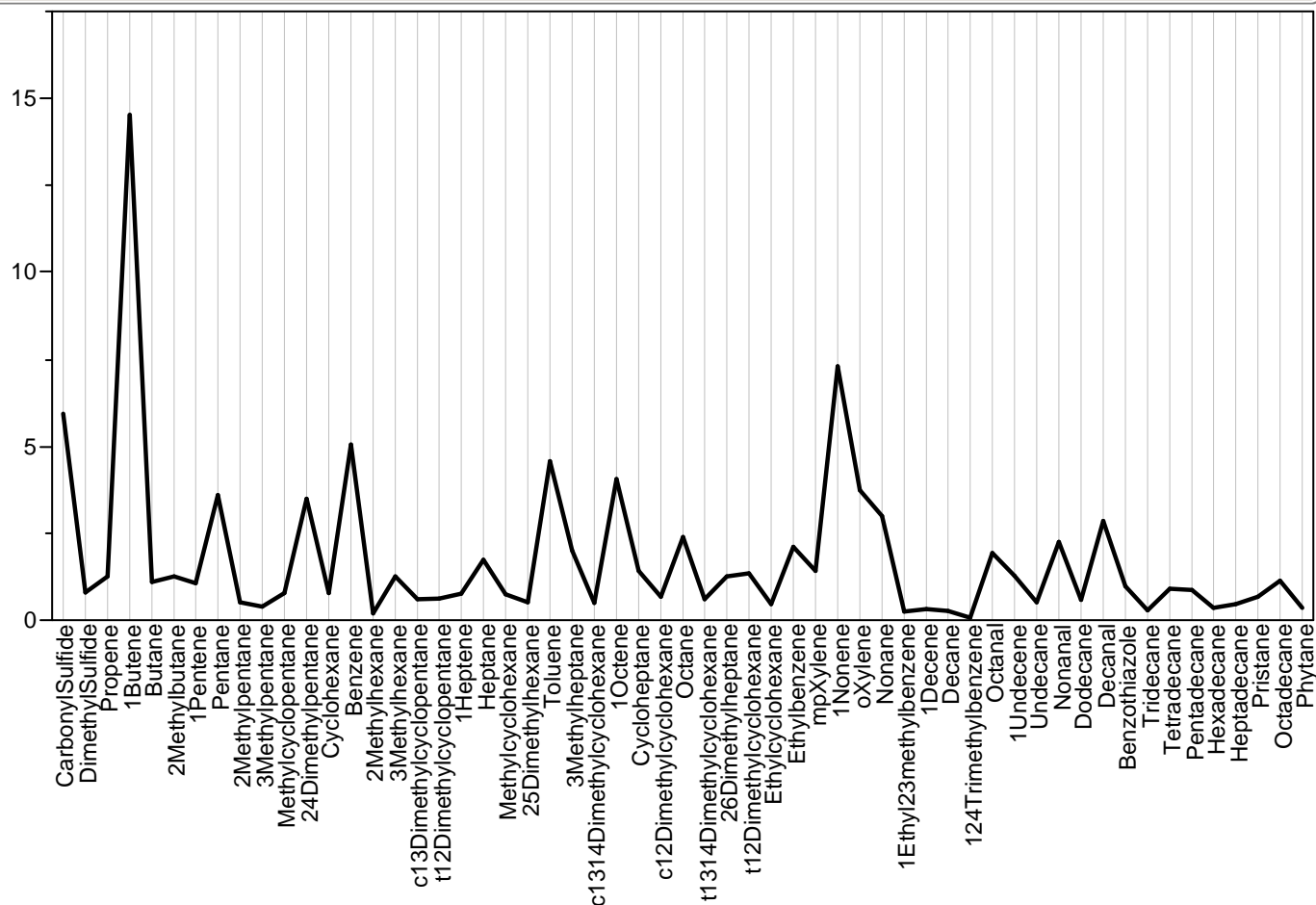

Parallel Plot Module=627235, Sample=191, Class=Survey

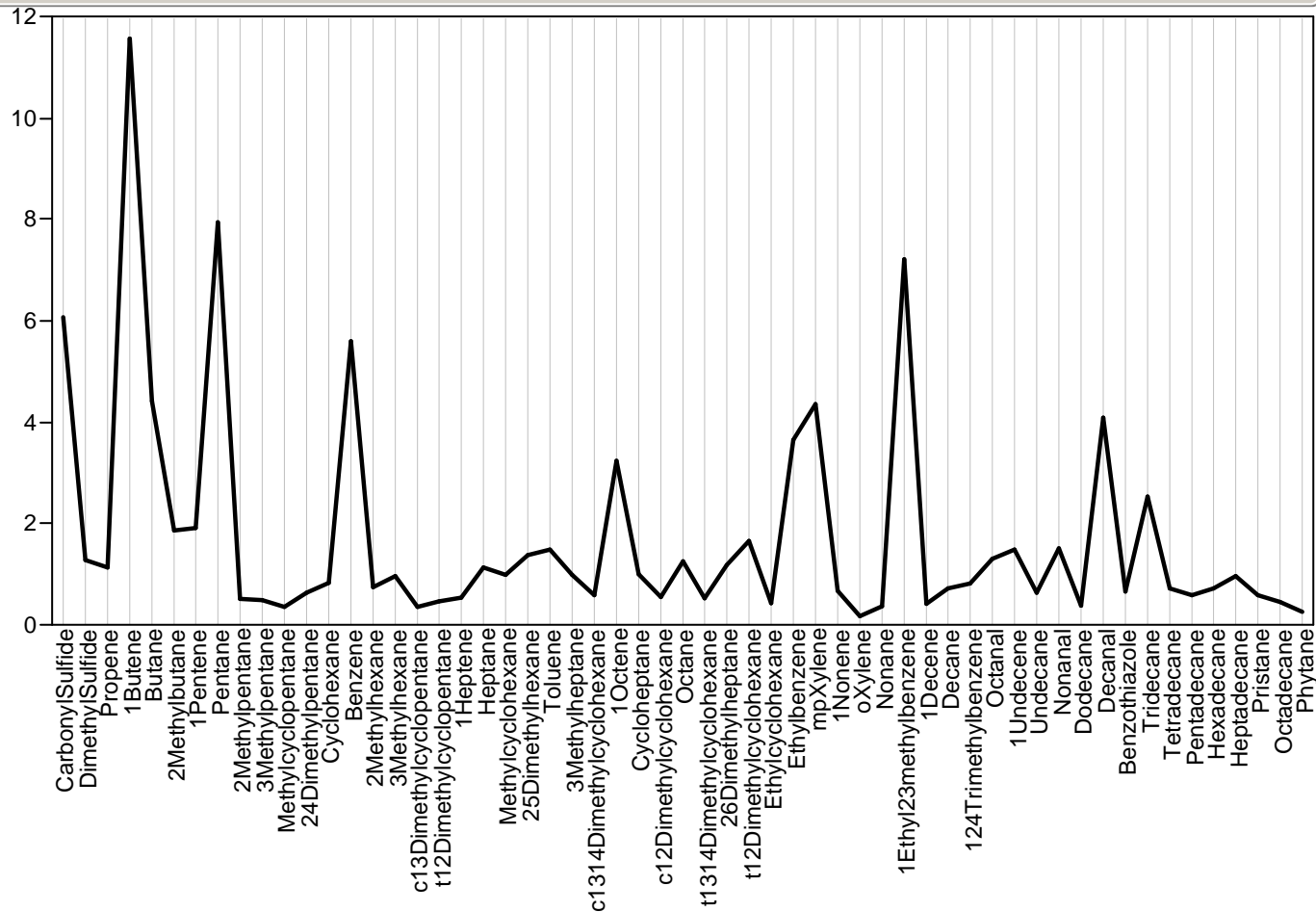

Parallel Plot Module=627236, Sample=192, Class=Survey

Parallel Plot Module=627236, Sample=192, Class=Survey

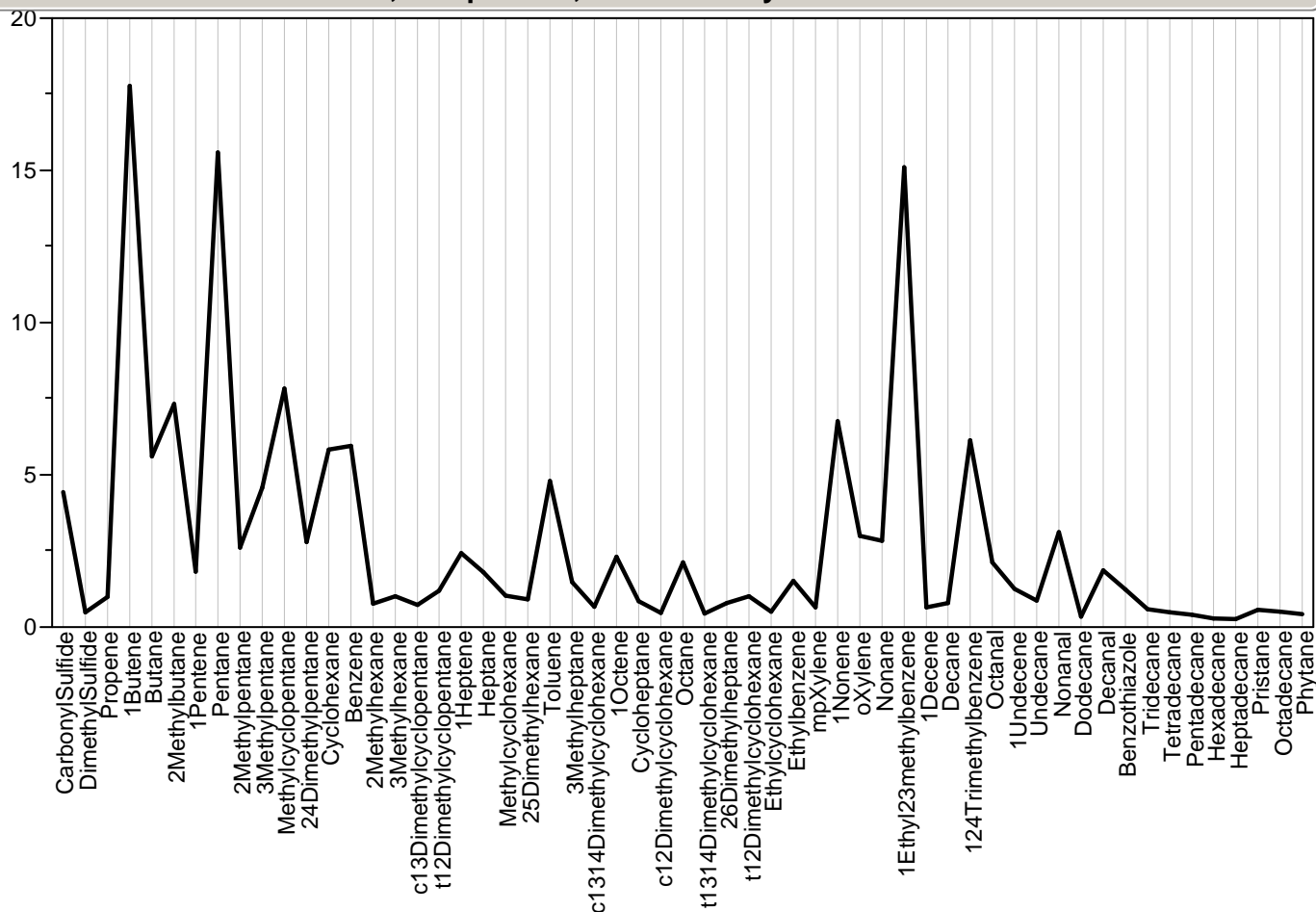

Parallel Plot Module=627237, Sample=260, Class=Survey

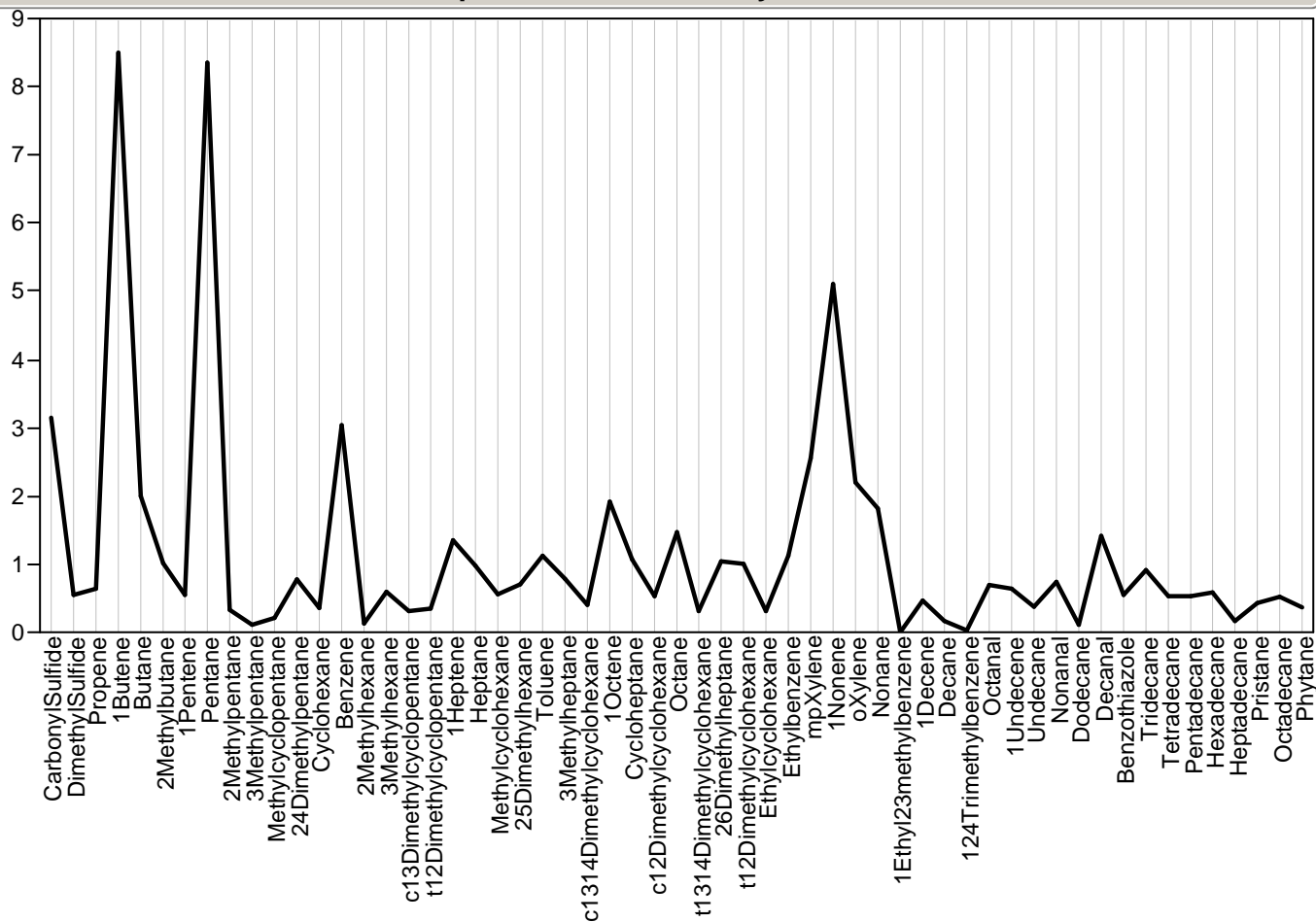

Parallel Plot Module=627238, Sample=259, Class=Survey

Parallel Plot Module=627238, Sample=259, Class=Survey

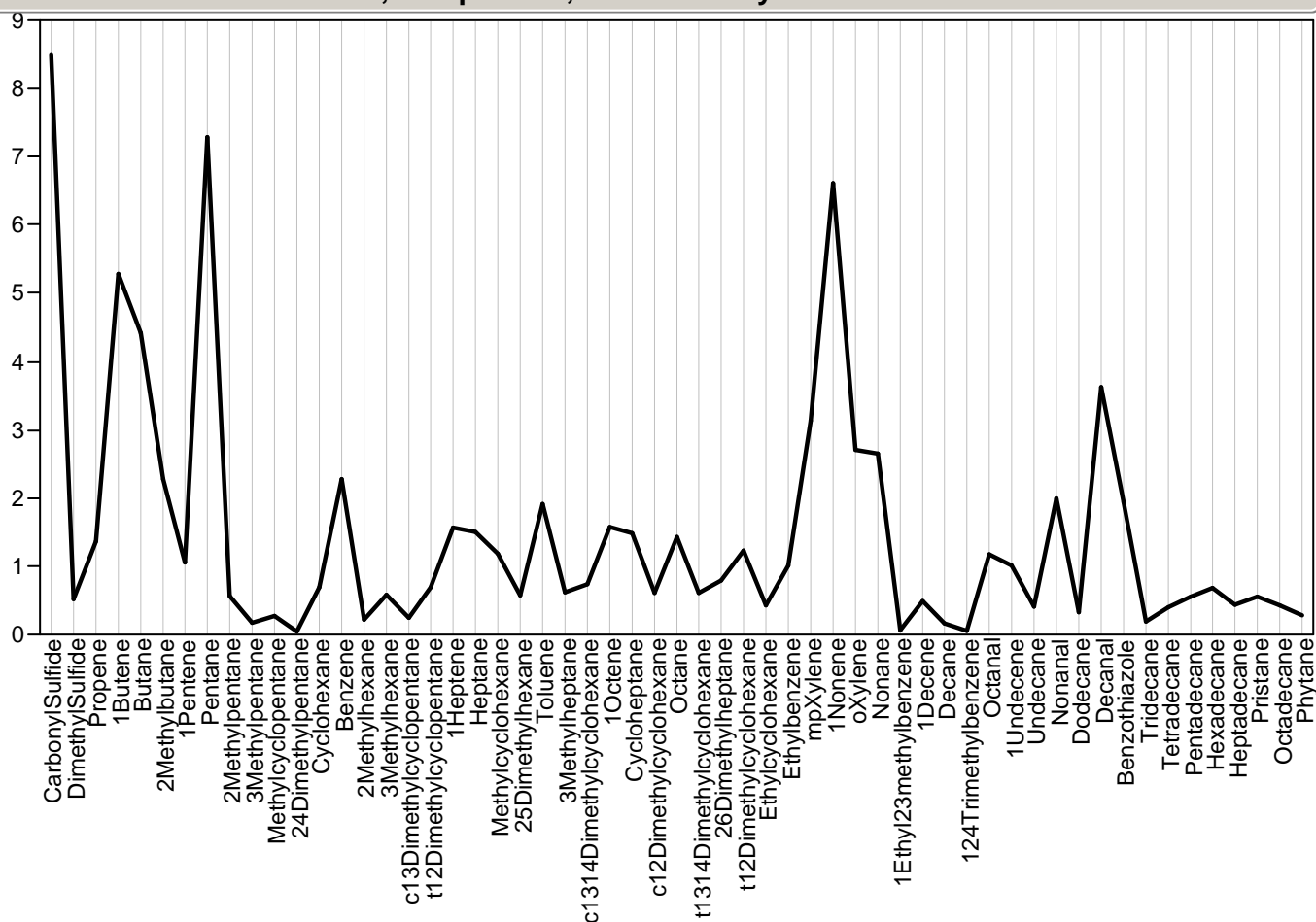

Parallel Plot Module=627238.1, Sample=., Class=Survey

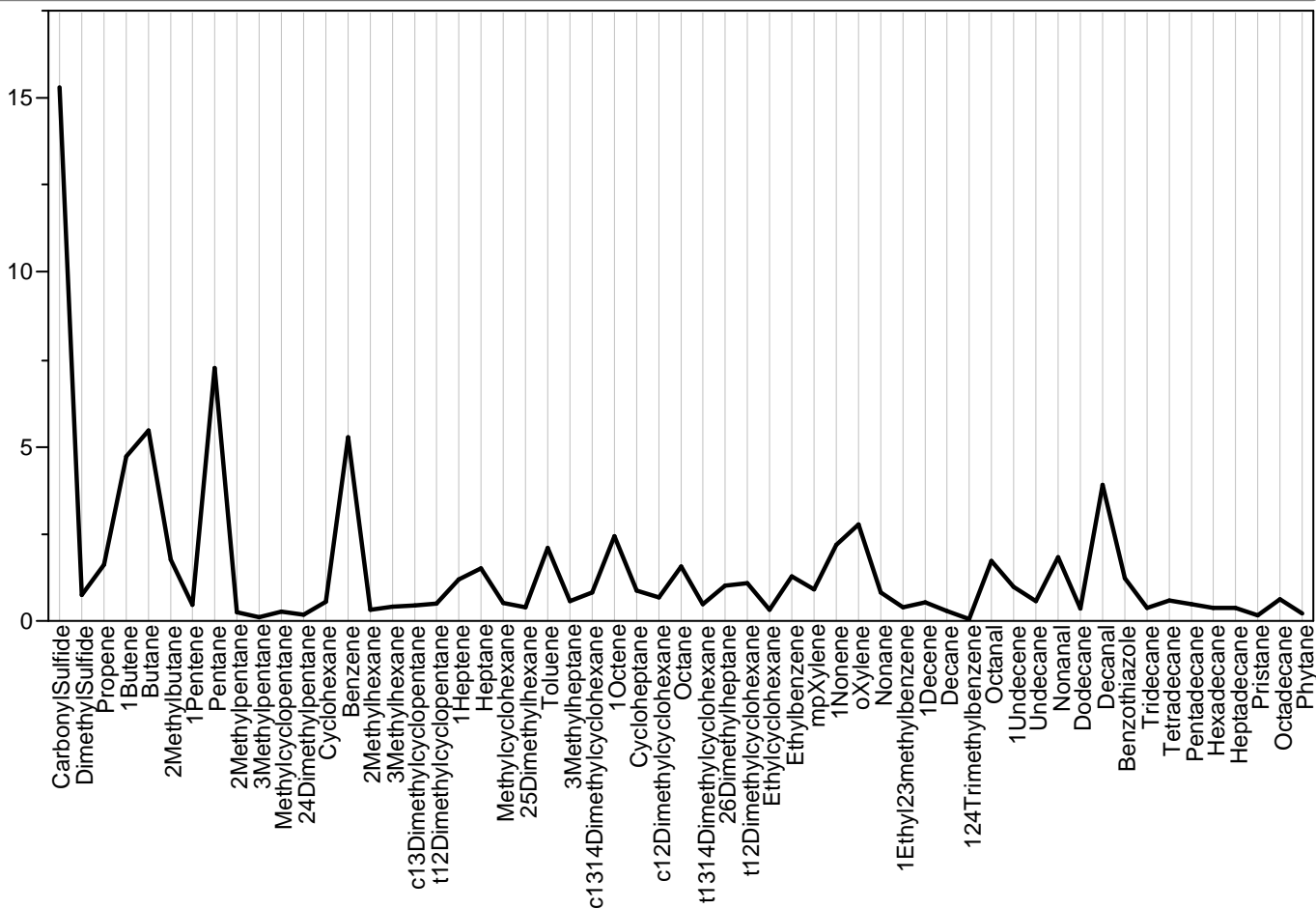

Parallel Plot Module=627239, Sample=262, Class=Survey

Parallel Plot Module=627239, Sample=262, Class=Survey

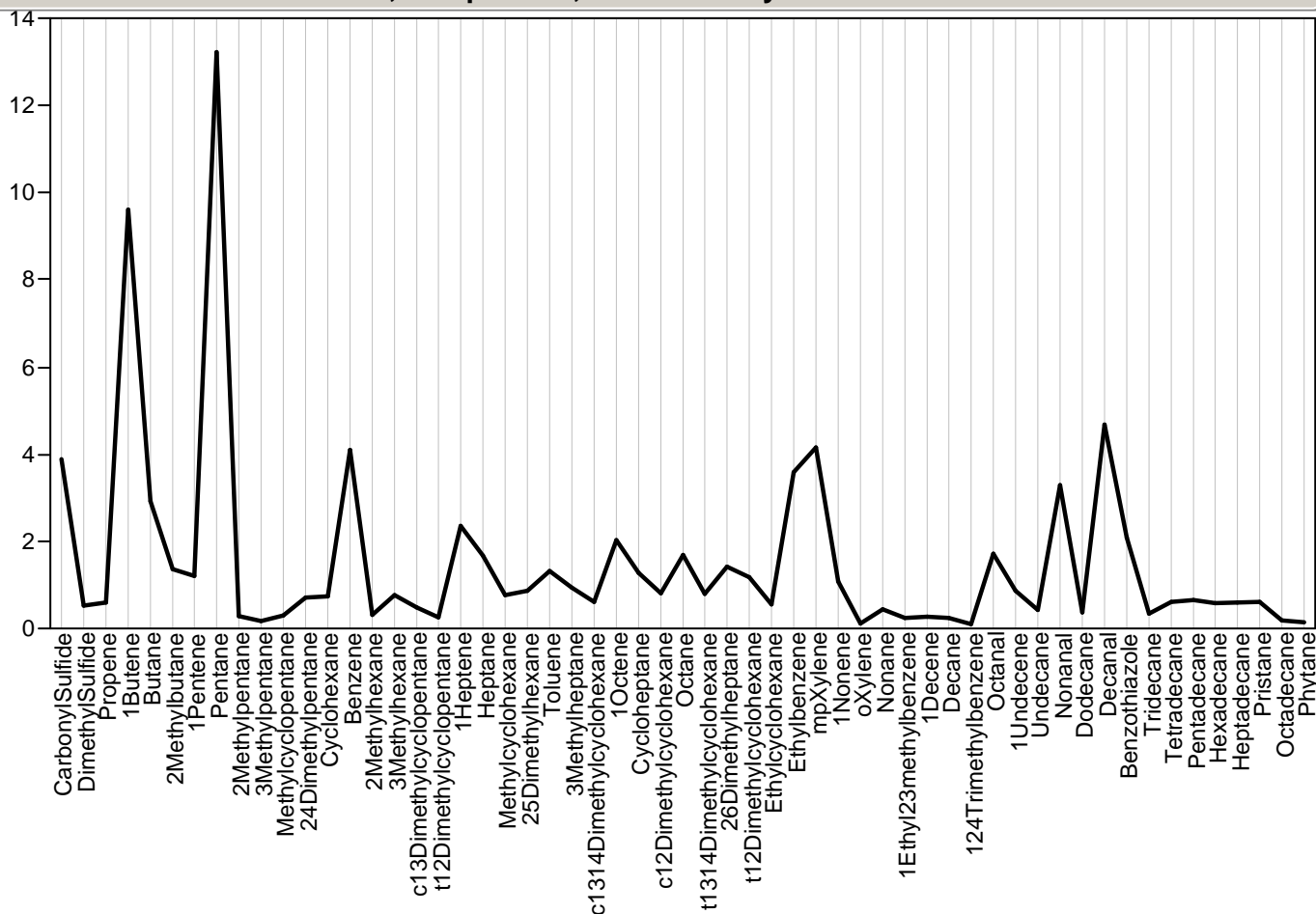

Parallel Plot Module=627241, Sample=353, Class=Wombat

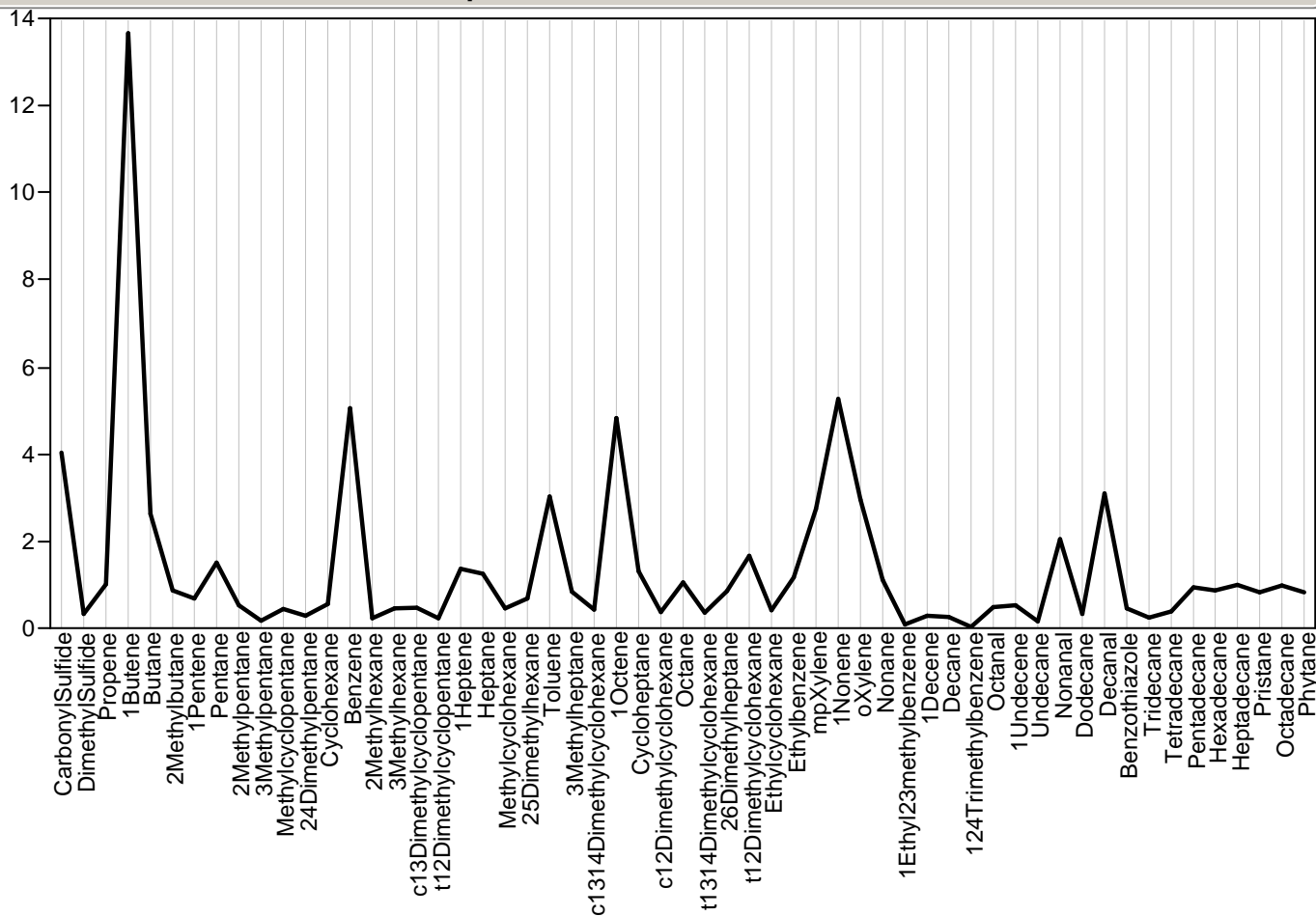

Parallel Plot Module=627242, Sample=270, Class=Survey



Parallel Plot Module=627242, Sample=270, Class=Survey

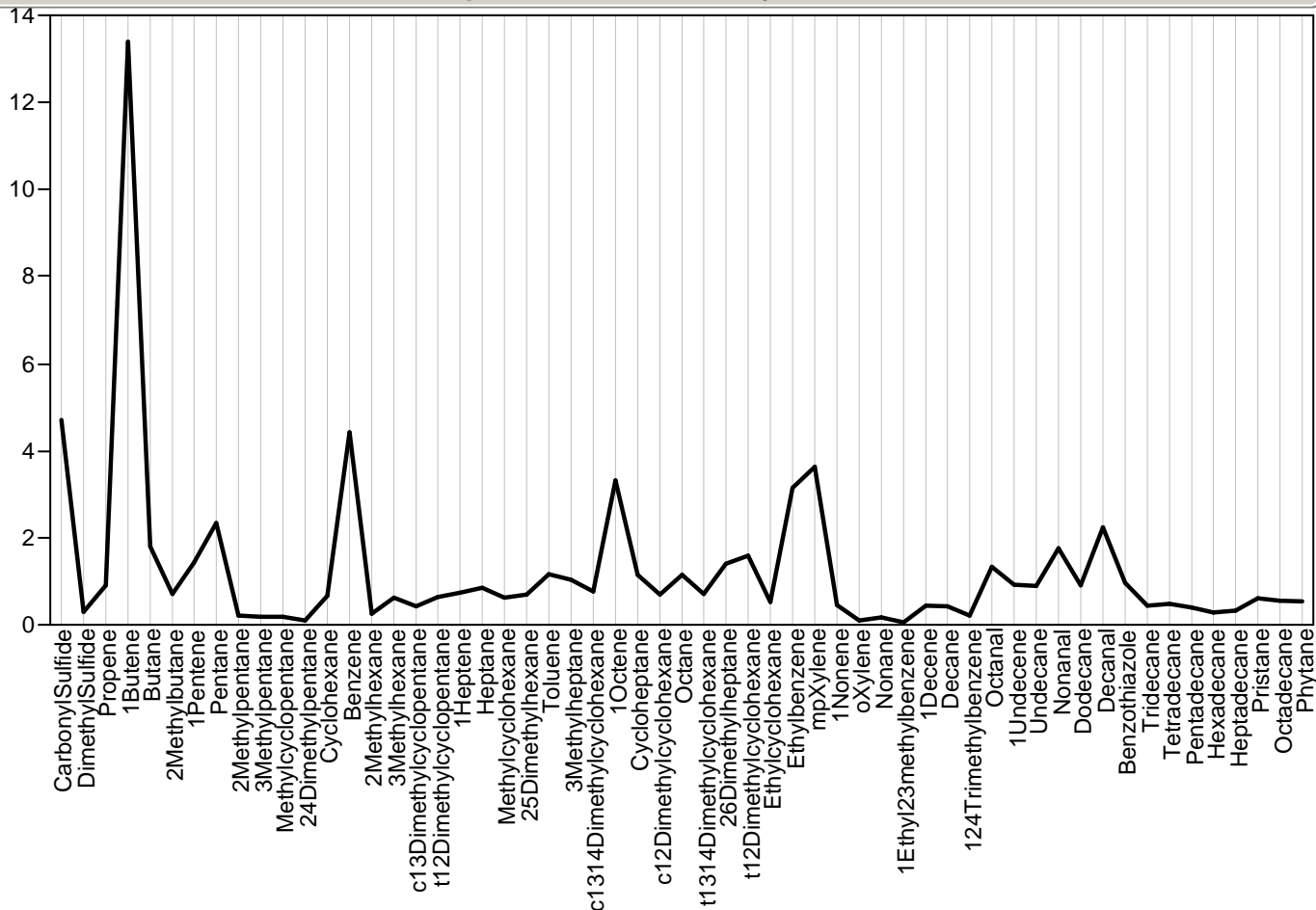

Parallel Plot Module=627243, Sample=277, Class=Survey

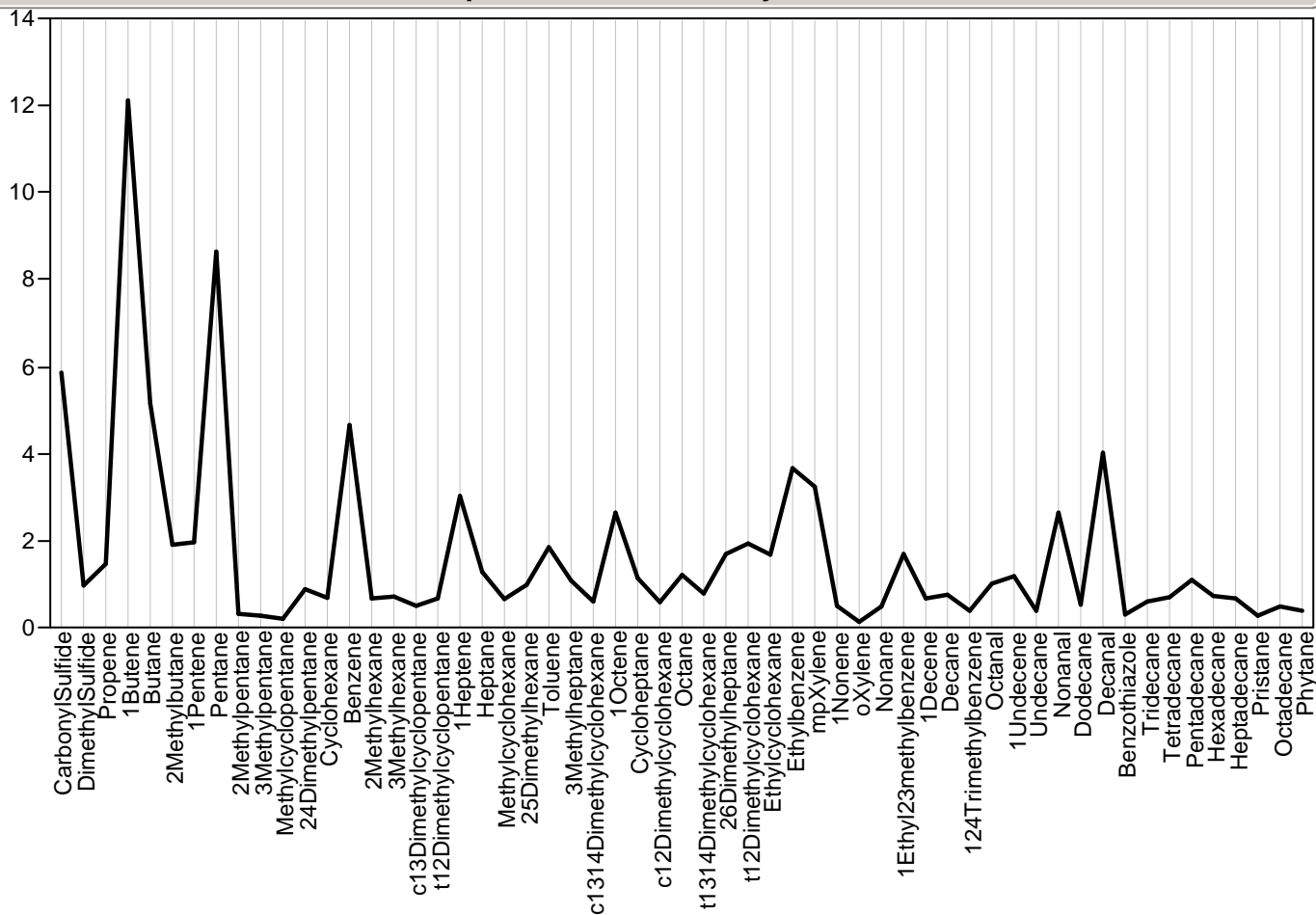

Parallel Plot Module=627244, Sample=176, Class=Survey

Parallel Plot Module=627244, Sample=176, Class=Survey

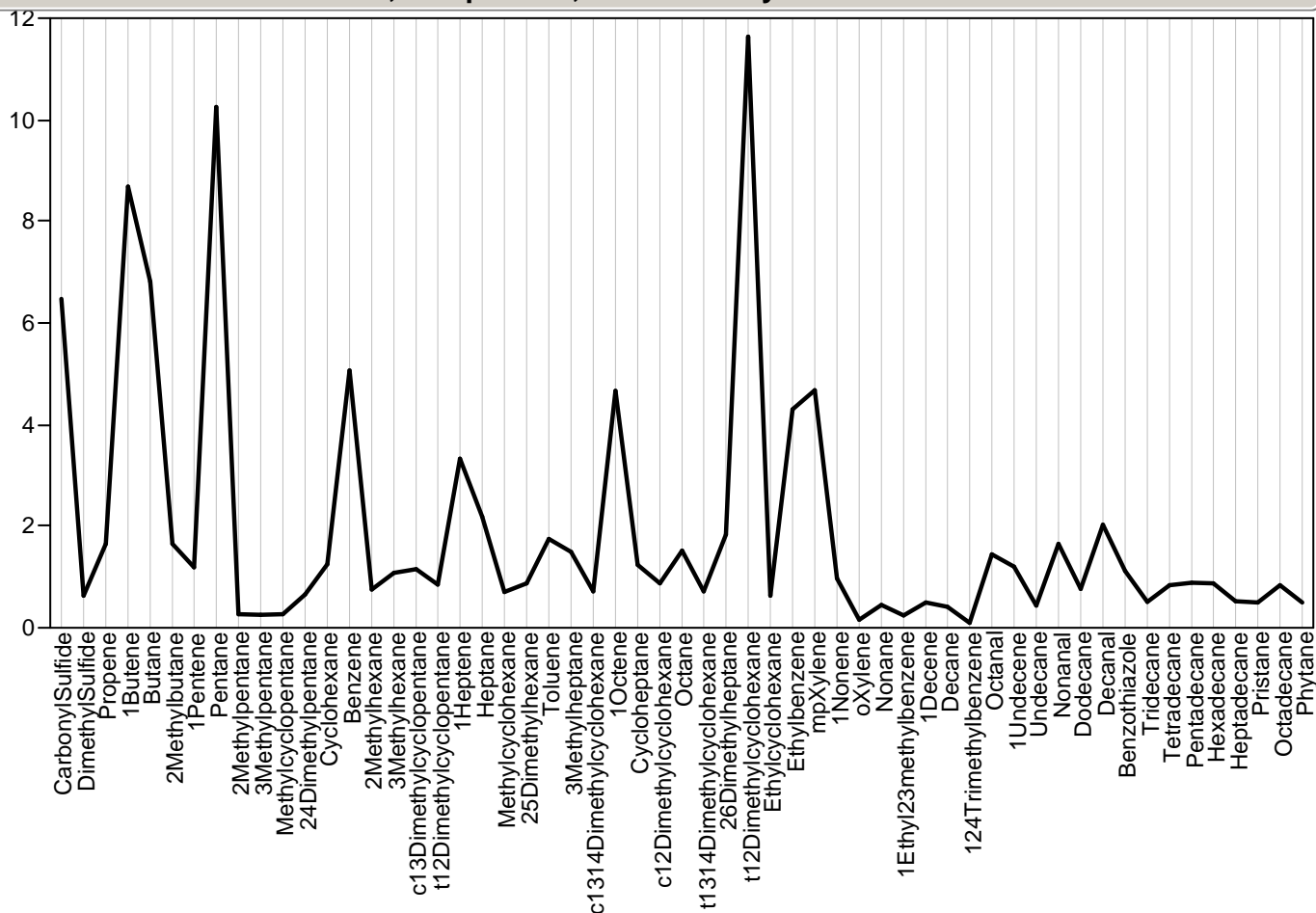

Parallel Plot Module=627245, Sample=364, Class=Wombat

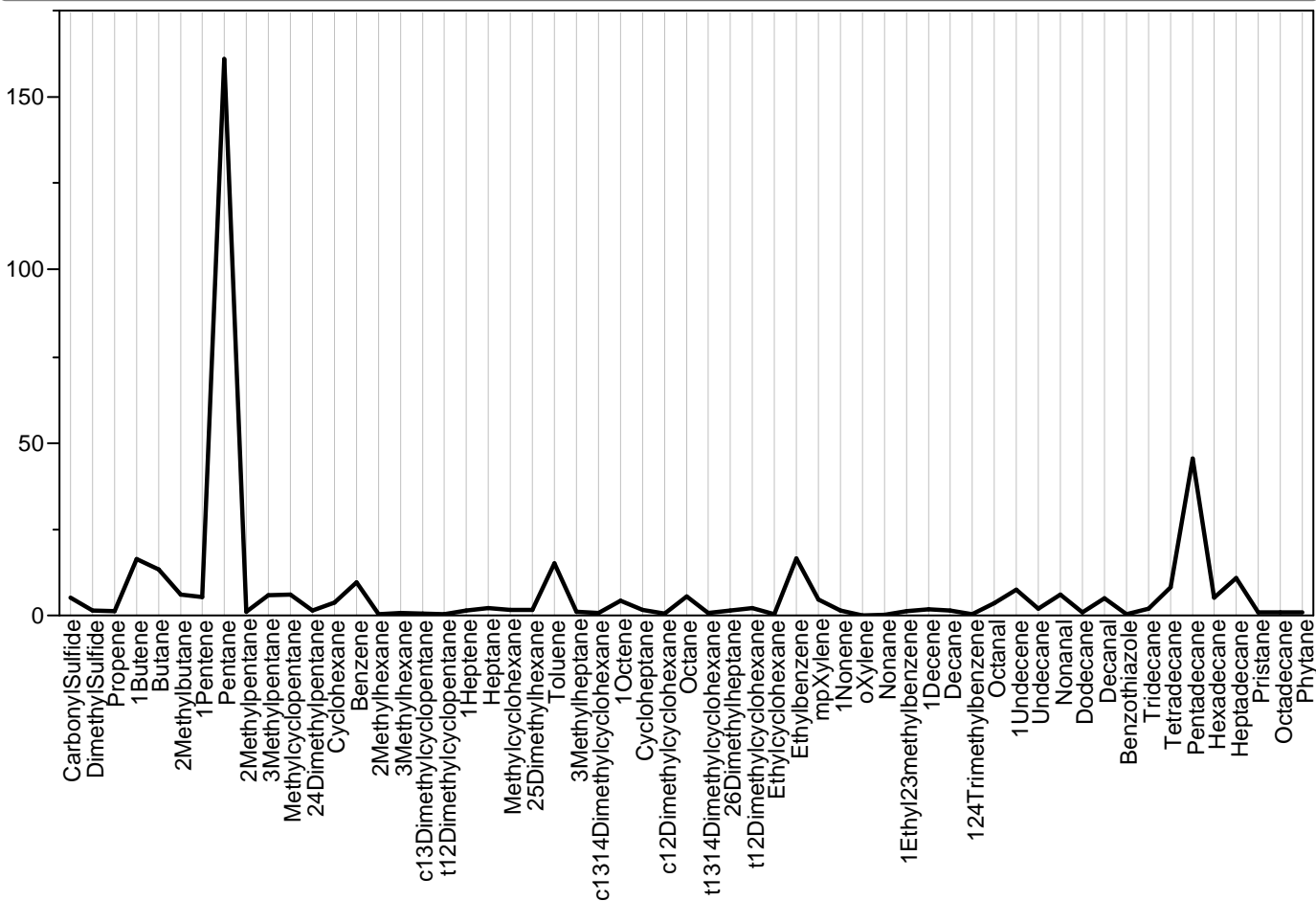

Parallel Plot Module=627248, Sample=197, Class=Survey

Parallel Plot Module=627248, Sample=197, Class=Survey

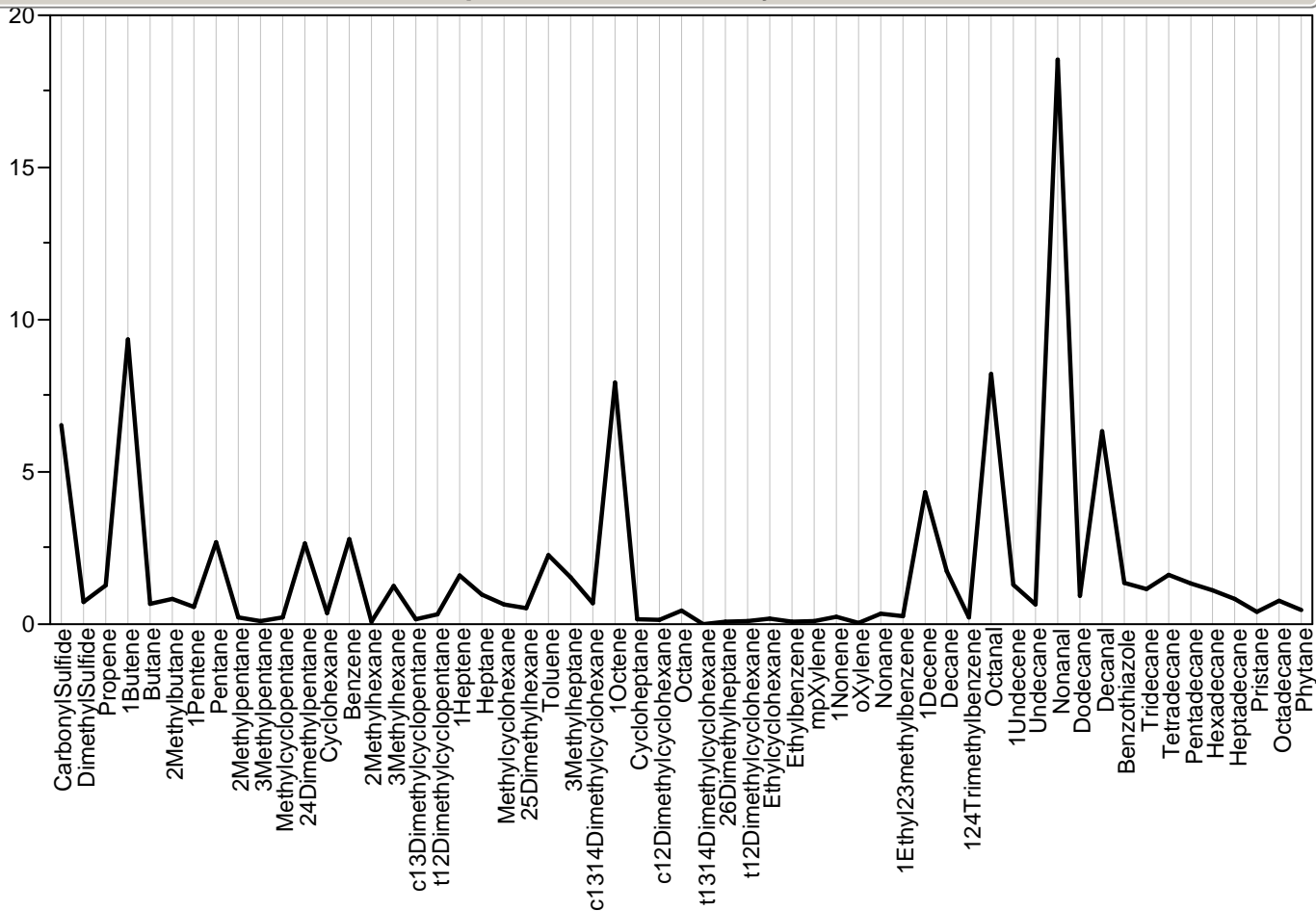

Parallel Plot Module=627249, Sample=300, Class=Survey

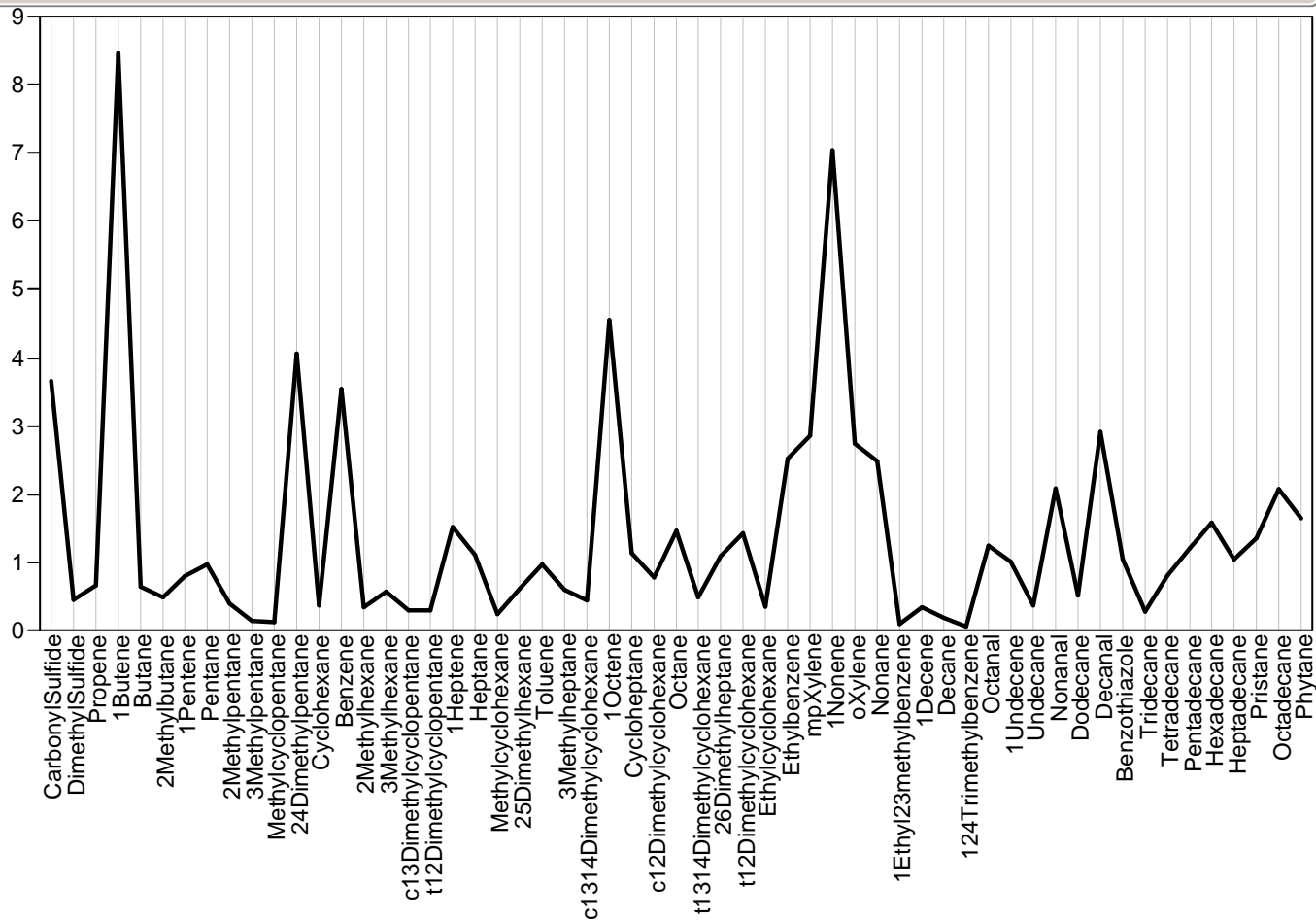

Parallel Plot Module=627250, Sample=243, Class=Survey

Parallel Plot Module=627250, Sample=243, Class=Survey

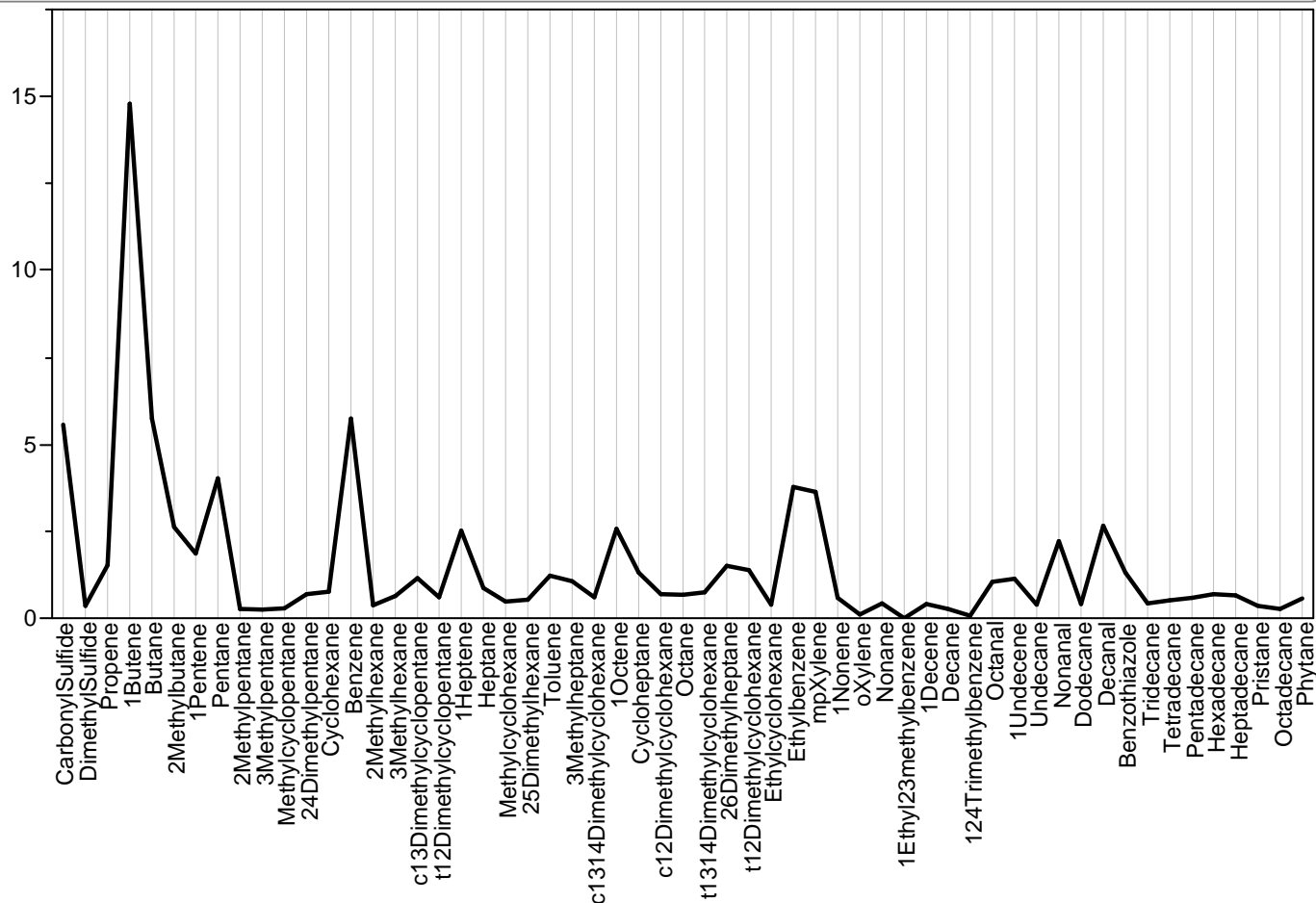

Parallel Plot Module=627251, Sample=323, Class=Survey

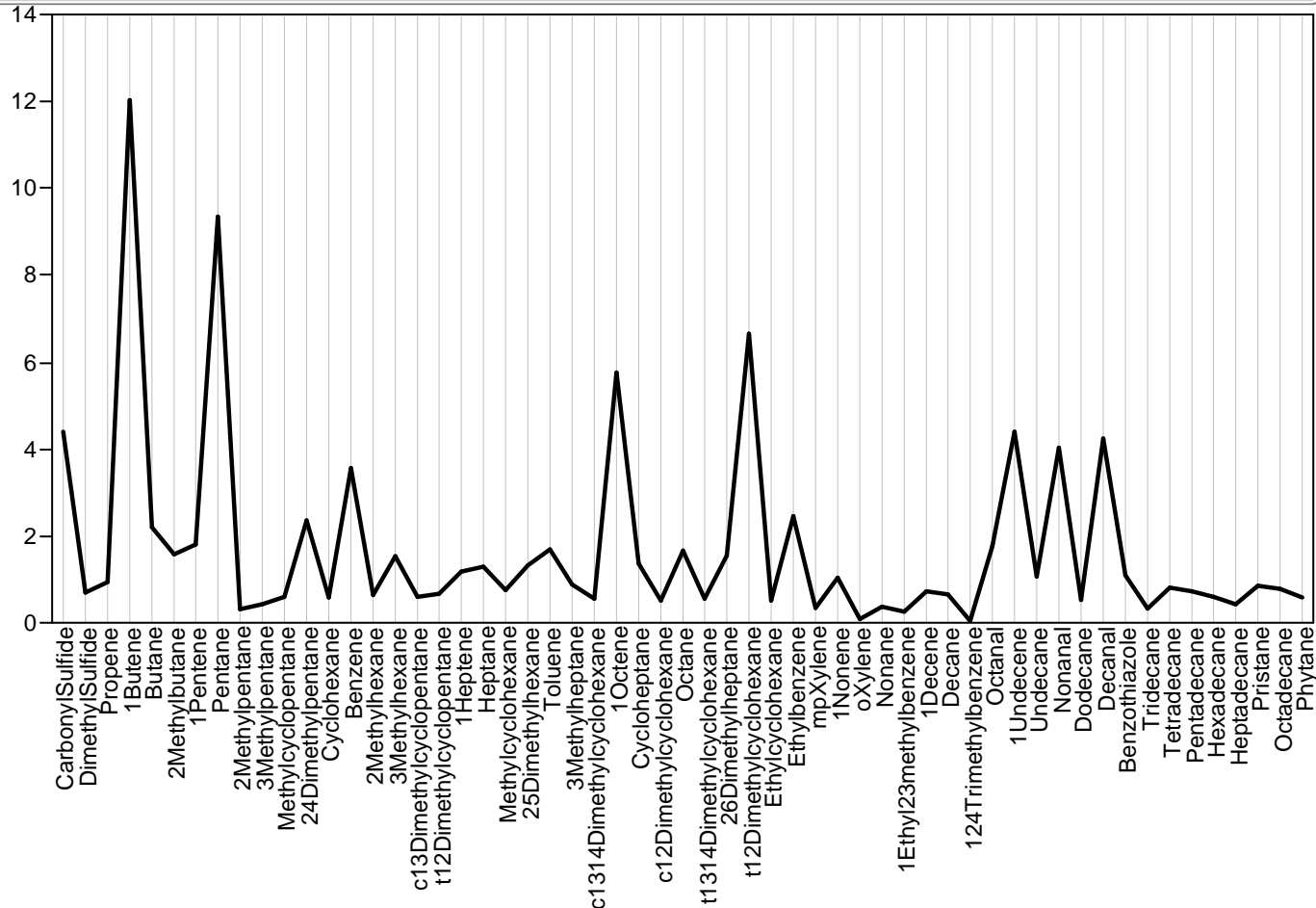

Parallel Plot Module=627252, Sample=158, Class=Survey

Parallel Plot Module=627252, Sample=158, Class=Survey

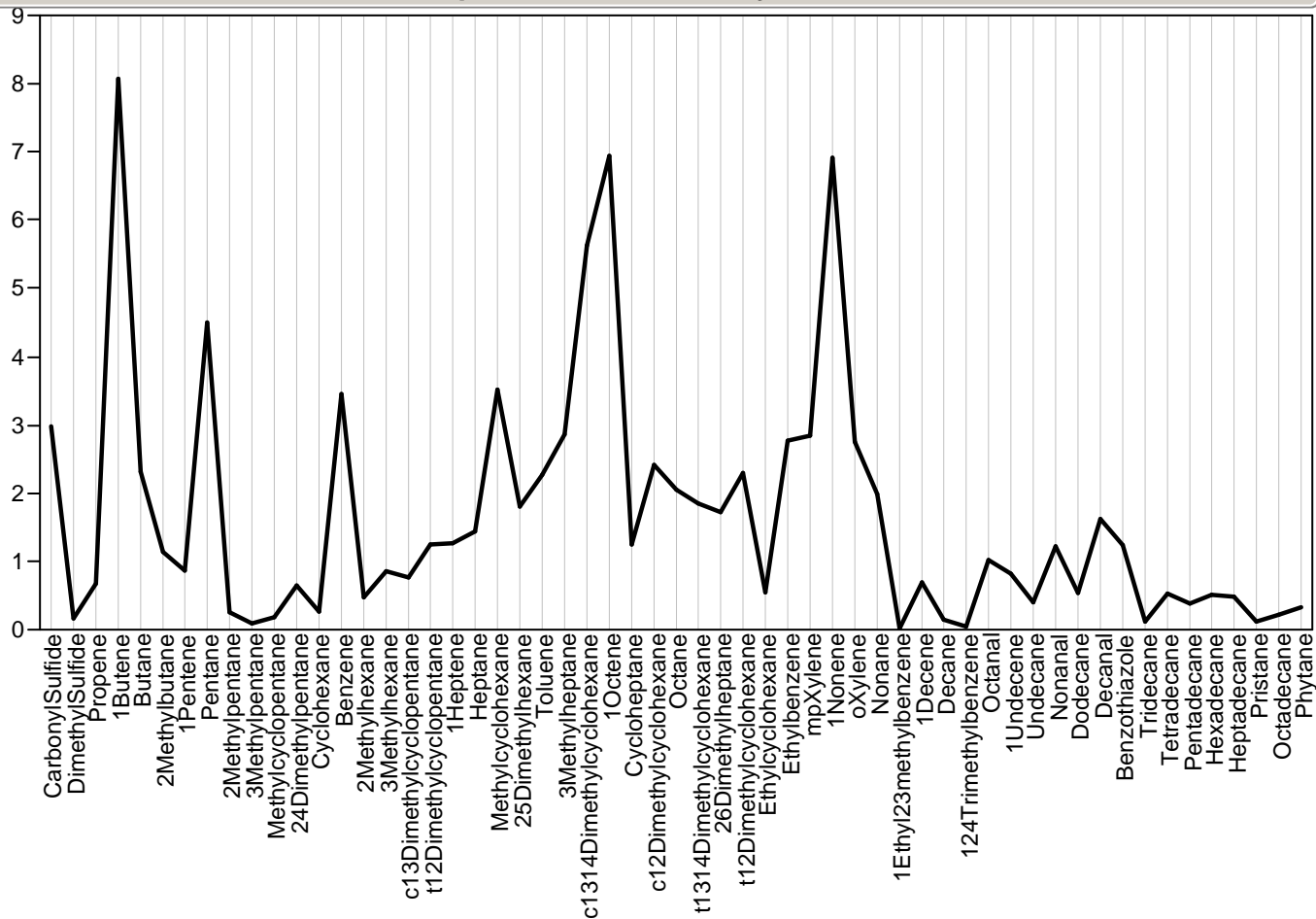

Parallel Plot Module=627253, Sample=362, Class=Wombat

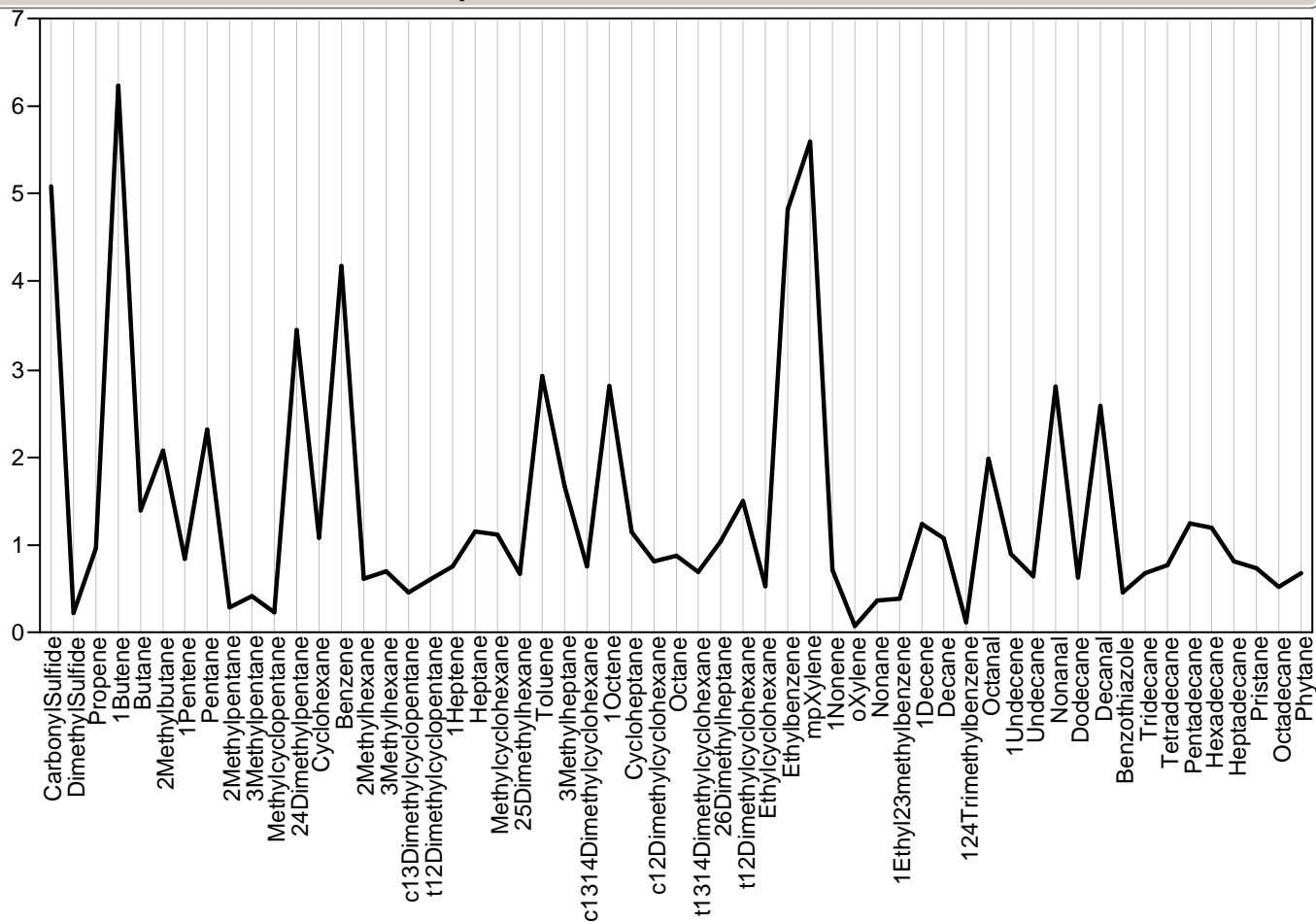

Parallel Plot Module=627254, Sample=209, Class=Survey

## Parallel Plot Module=627254, Sample=209, Class=Survey

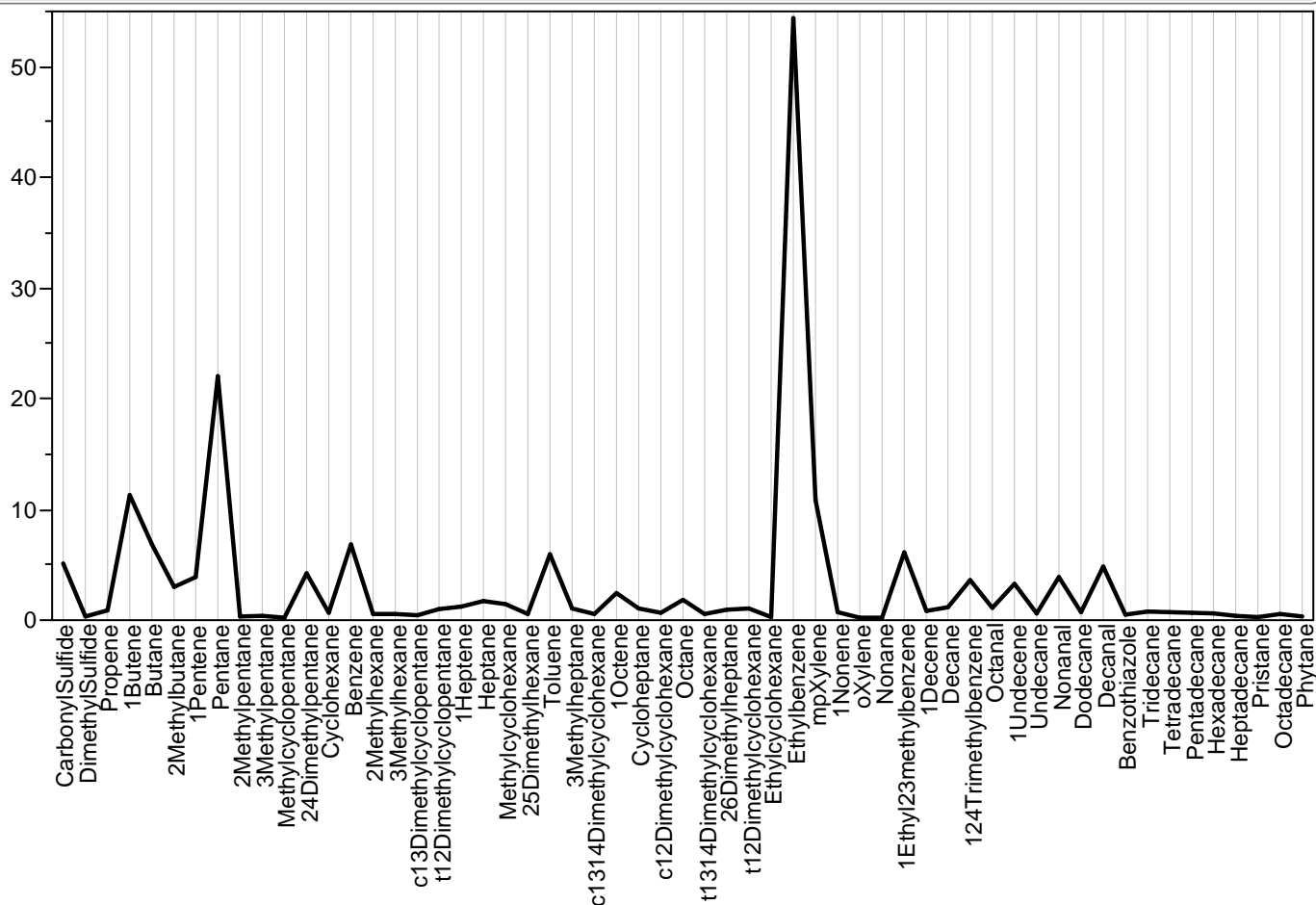

## Parallel Plot Module=627255, Sample=222, Class=Survey

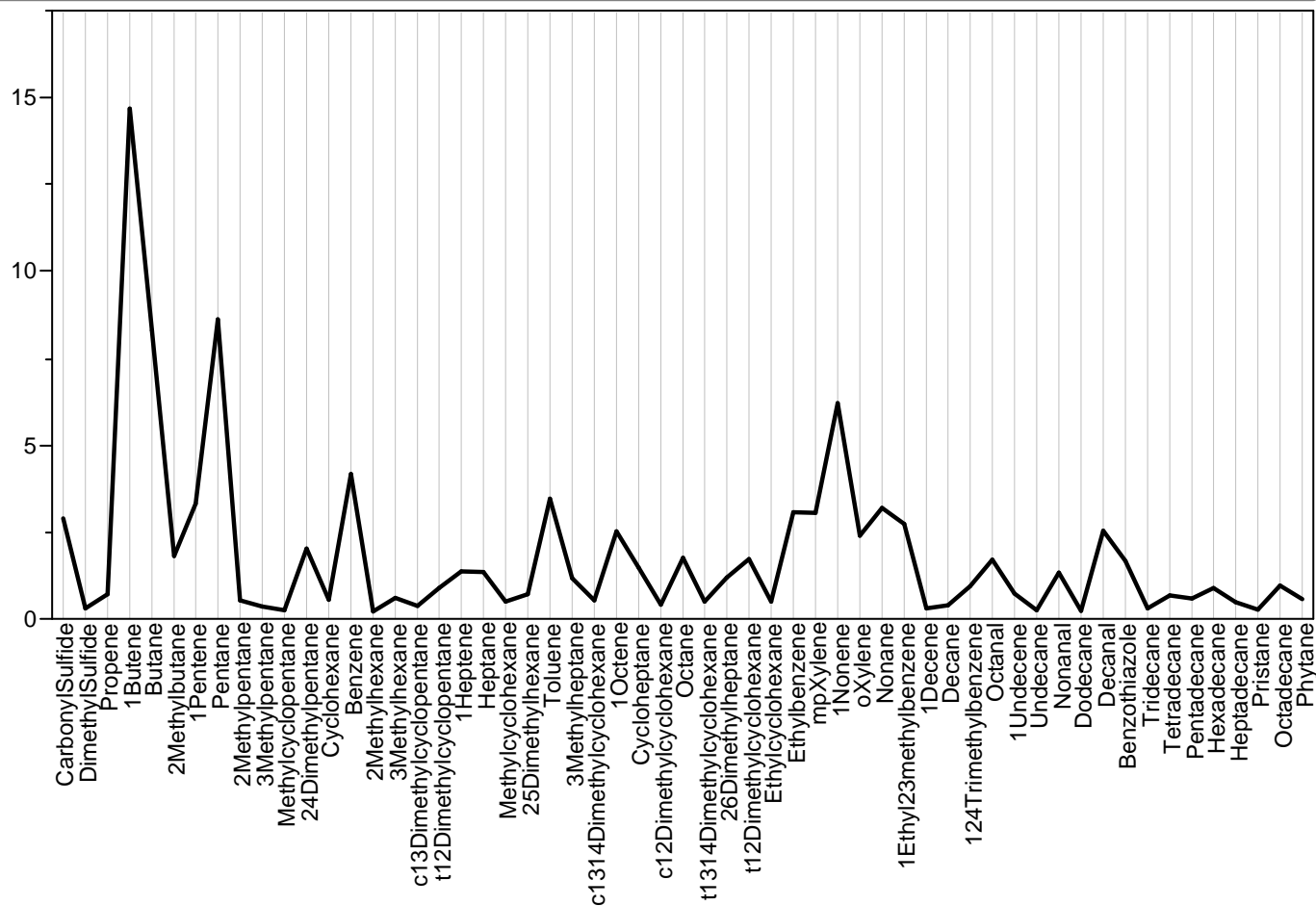

## Parallel Plot Module=627256, Sample=399, Class=Wombat

Parallel Plot Module=627256, Sample=399, Class=Wombat

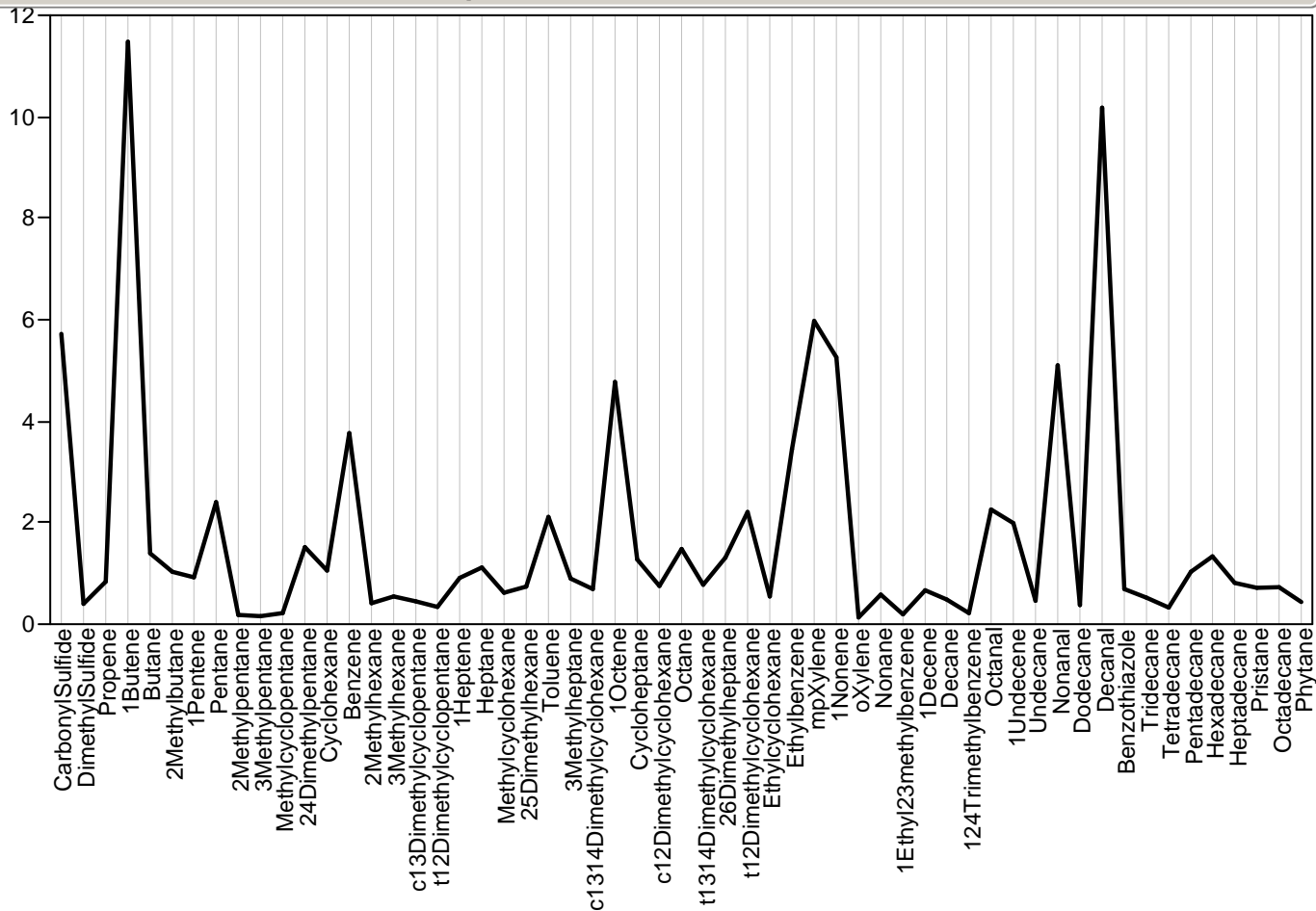

Parallel Plot Module=627257, Sample=333, Class=Survey

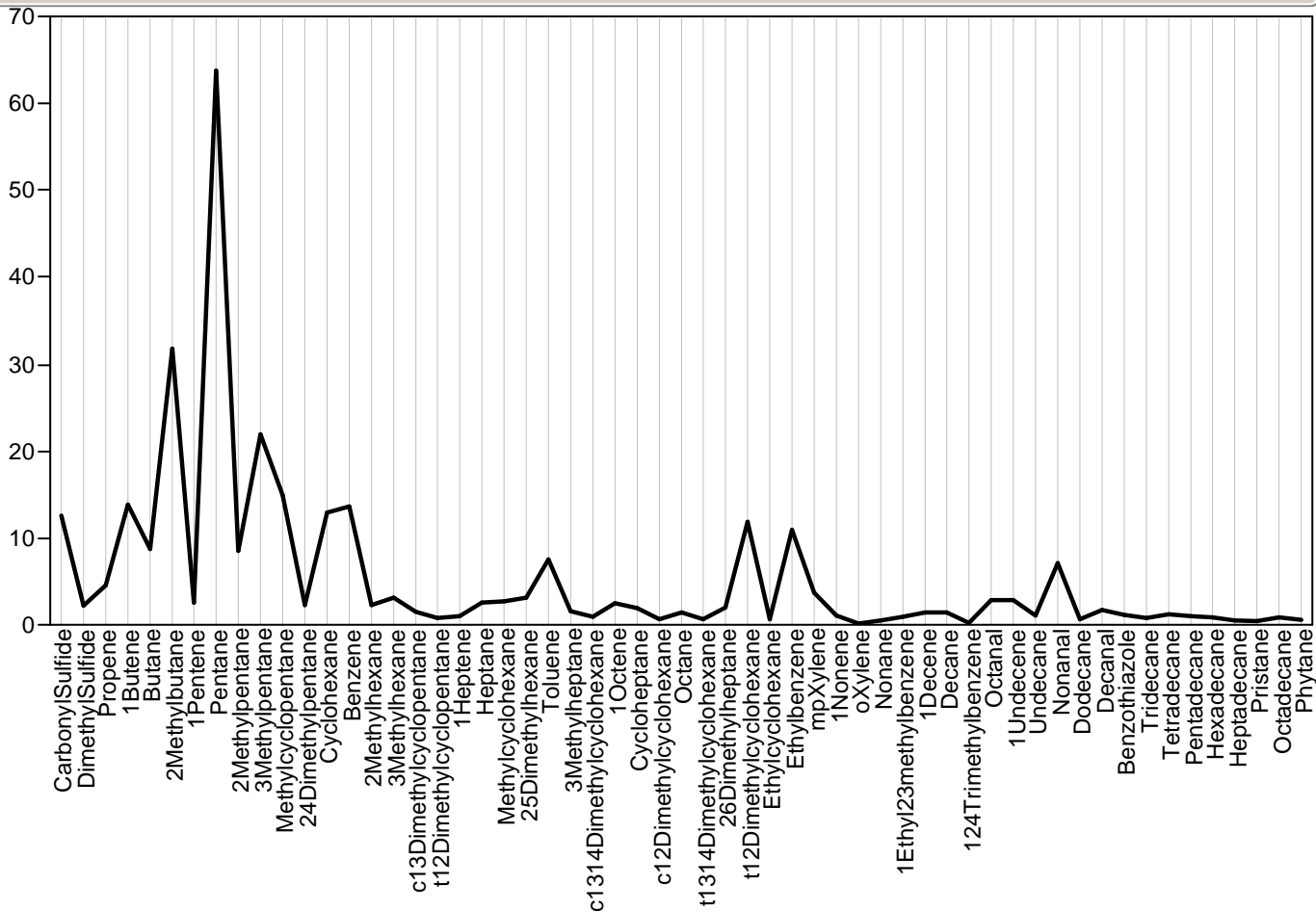

Parallel Plot Module=627258, Sample=349, Class=Wombat

Parallel Plot Module=627258, Sample=349, Class=Wombat

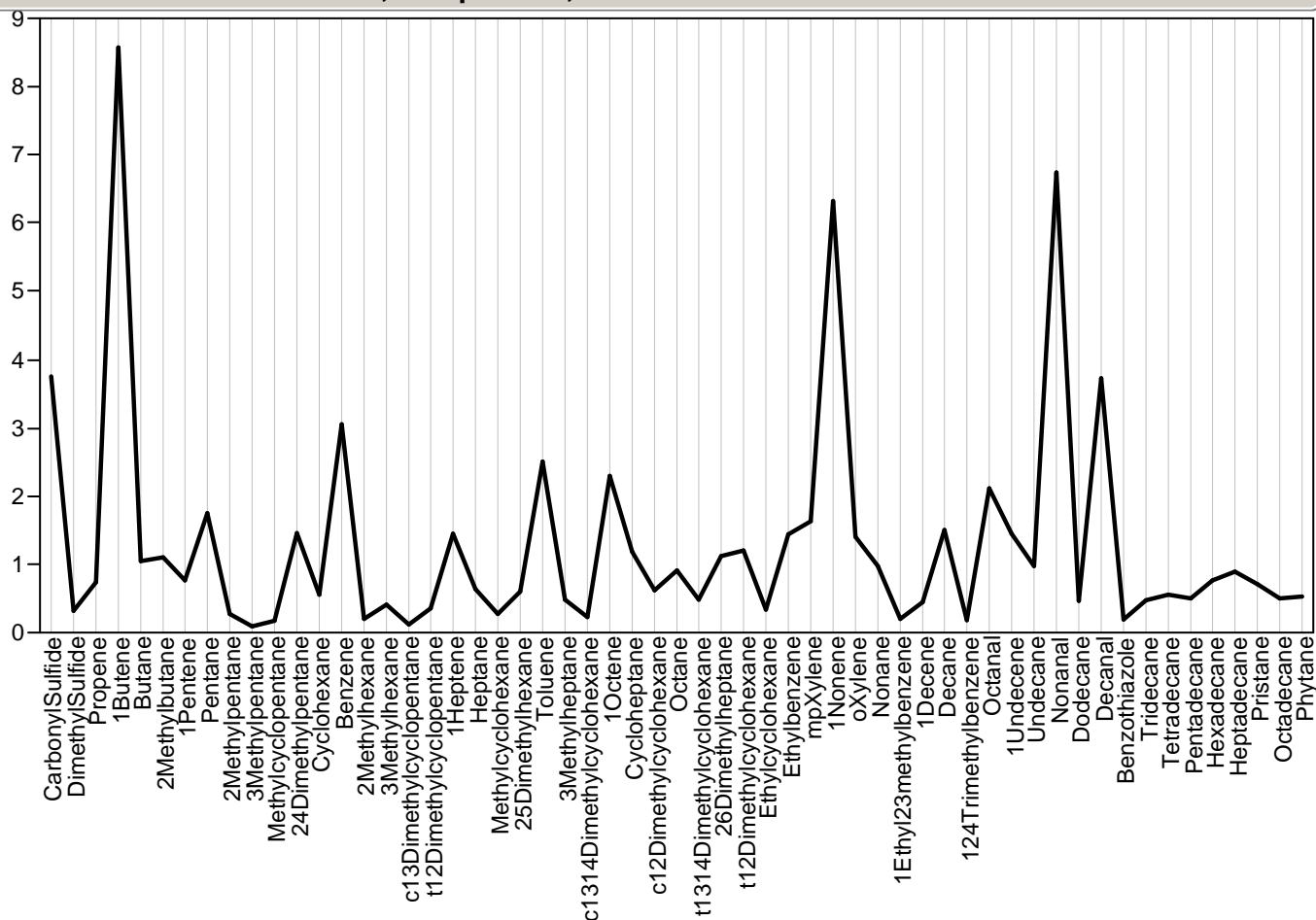

Parallel Plot Module=627259, Sample=381, Class=Wombat

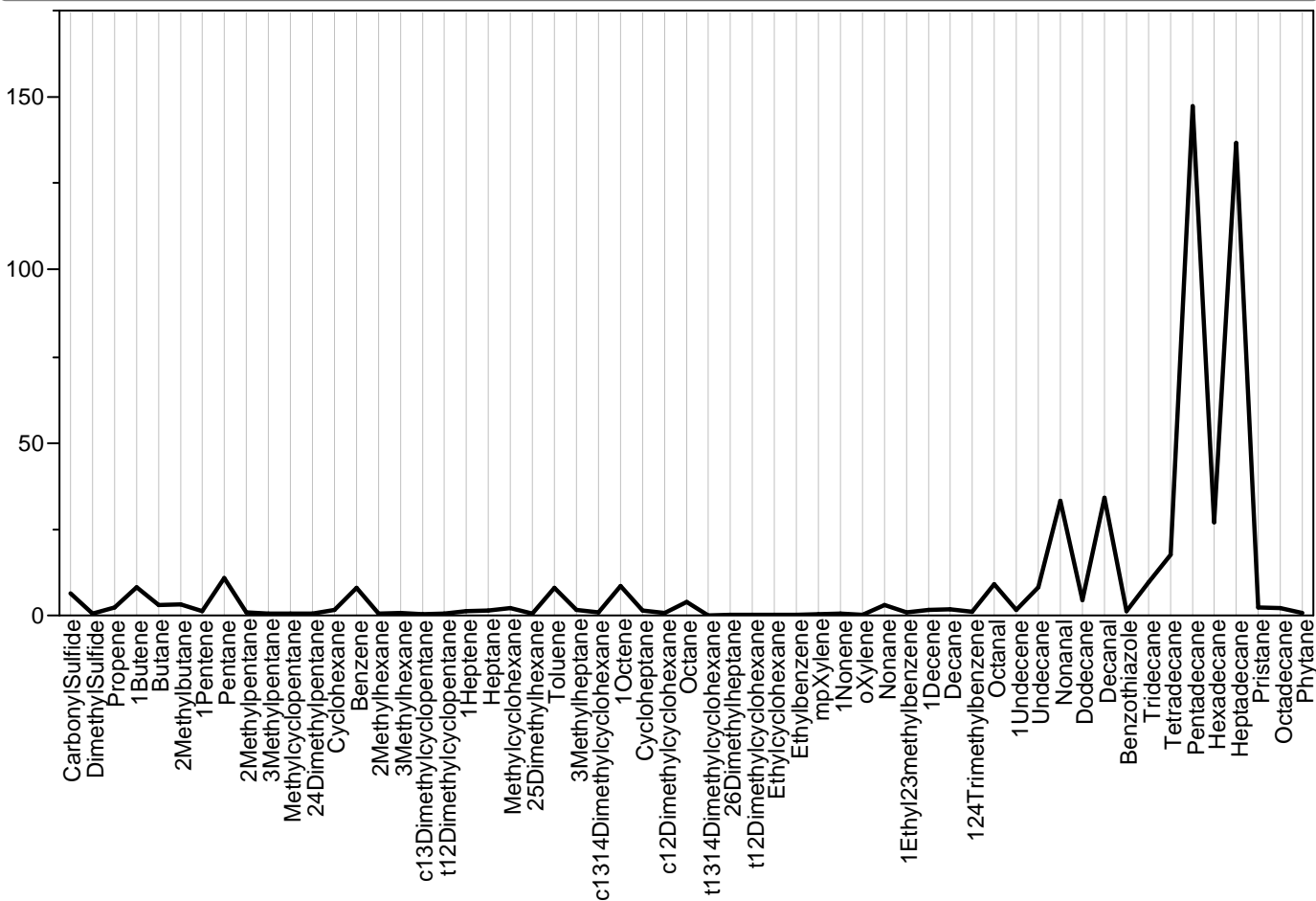

Parallel Plot Module=627260, Sample=., Class=Inventory



Parallel Plot Module=627260, Sample=., Class=Inventory

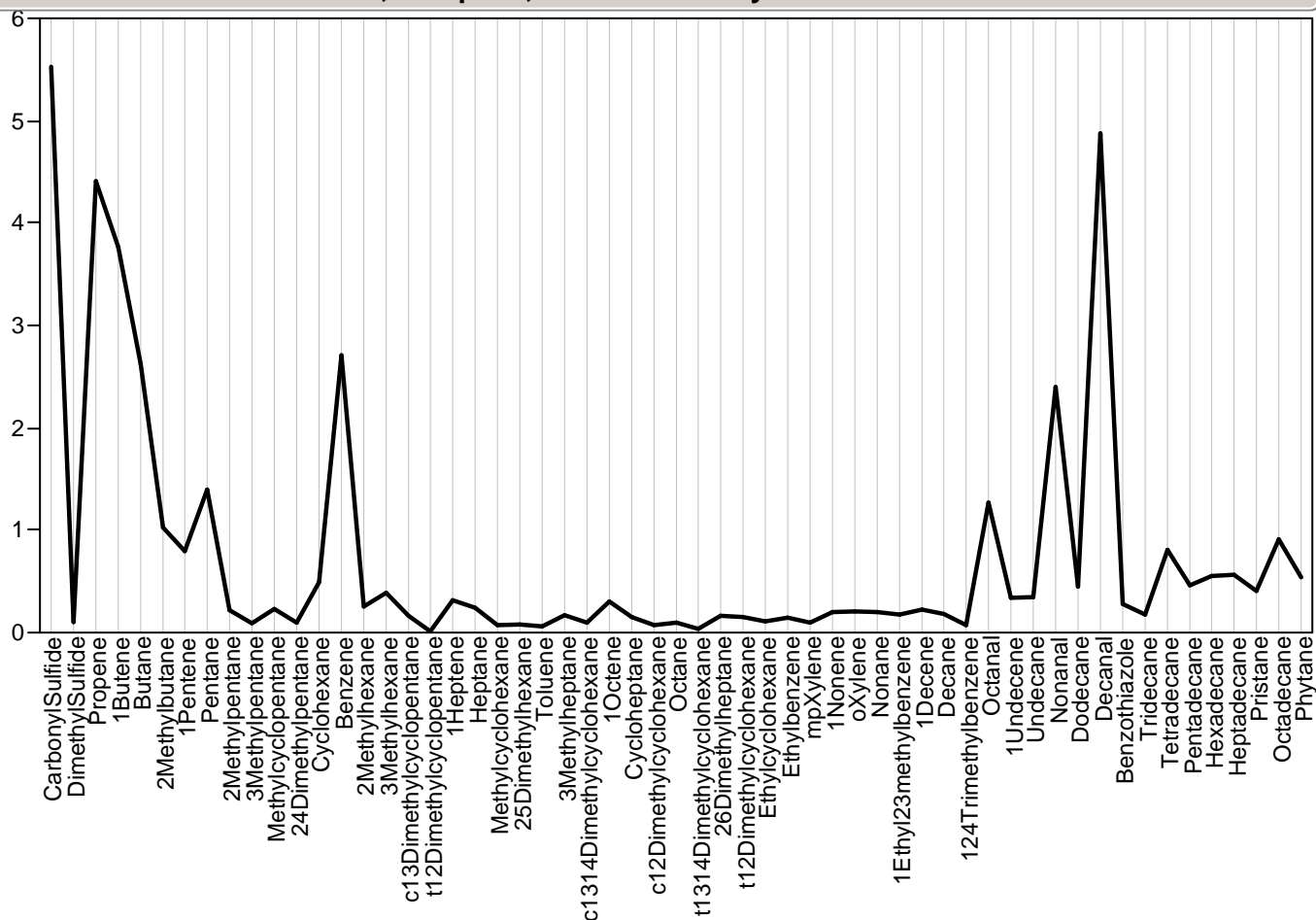

Parallel Plot Module=627262, Sample=275, Class=Survey

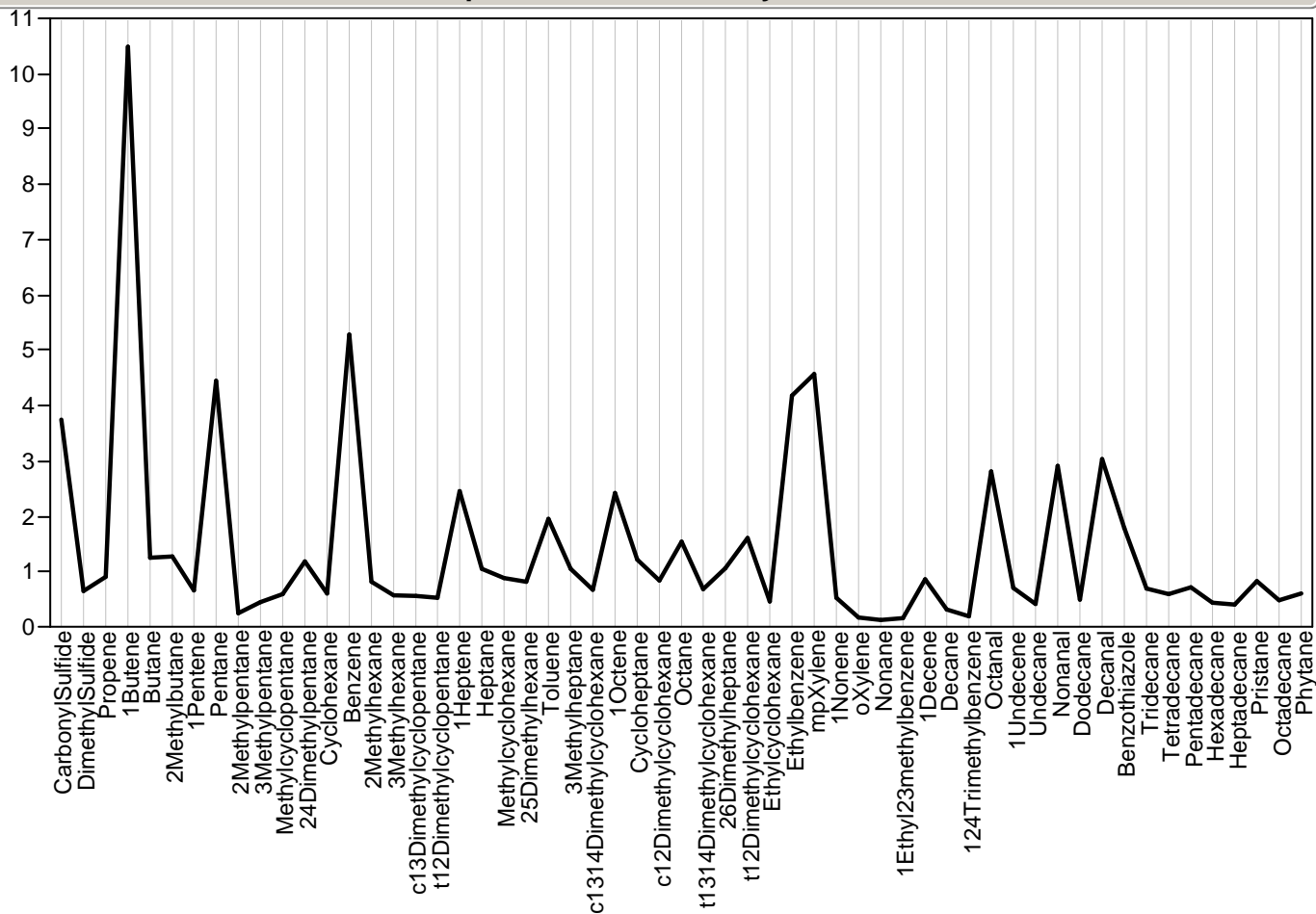

Parallel Plot Module=627263, Sample=271, Class=Survey

## Parallel Plot Module=627263, Sample=271, Class=Survey

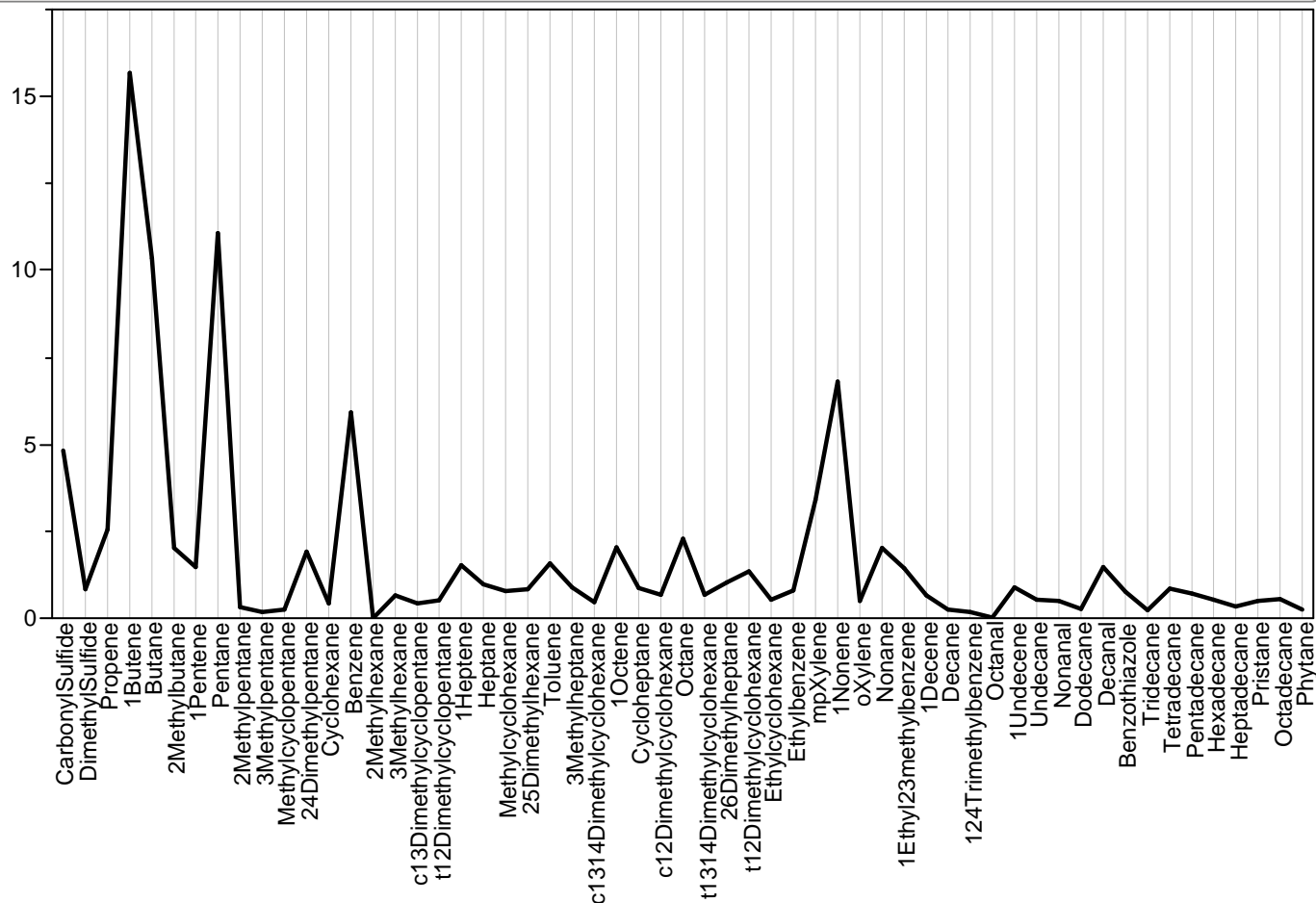

## Parallel Plot Module=627263.1, Sample=., Class=Survey

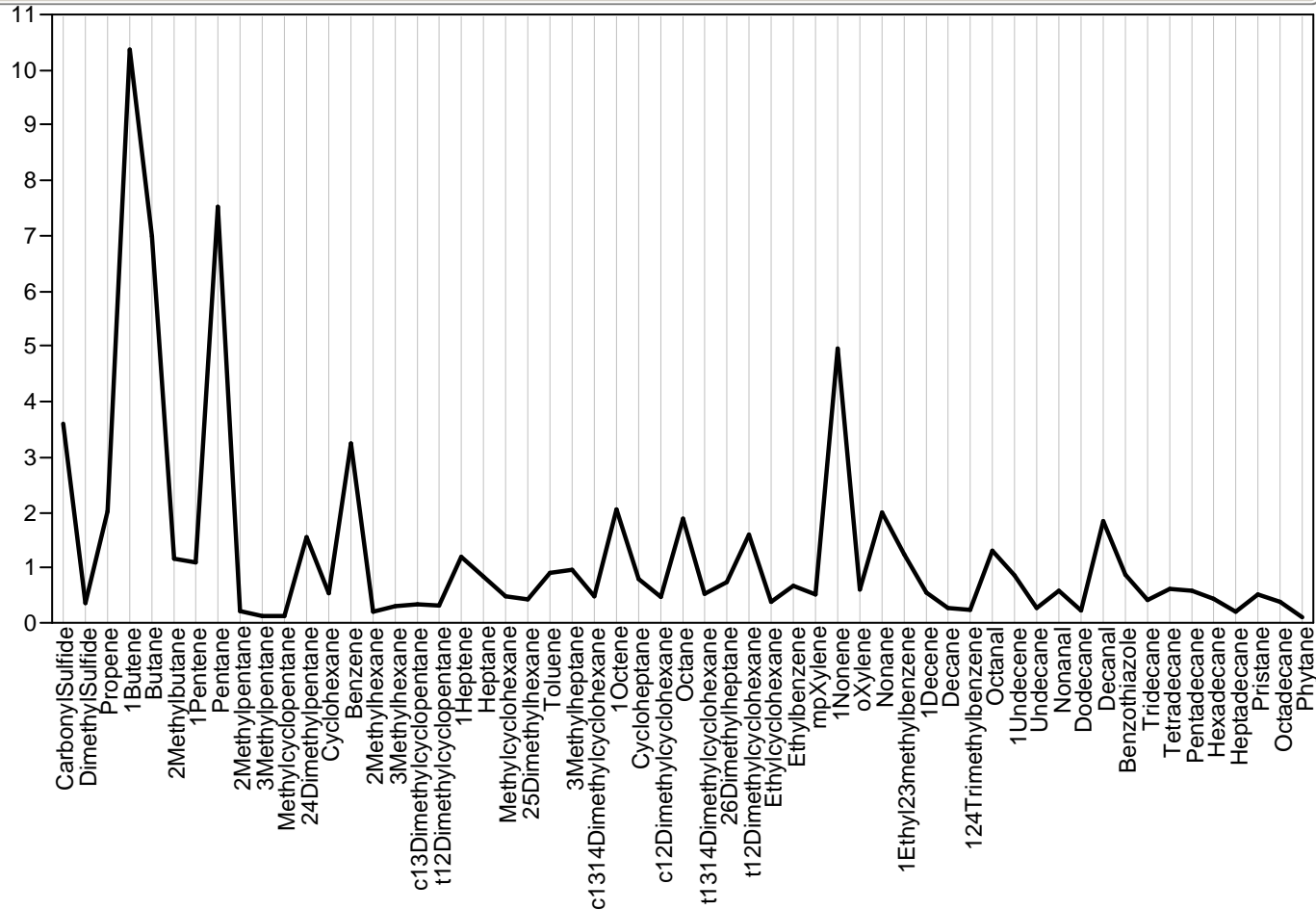

## Parallel Plot Module=627264, Sample=377, Class=Wombat

Parallel Plot Module=627264, Sample=377, Class=Wombat

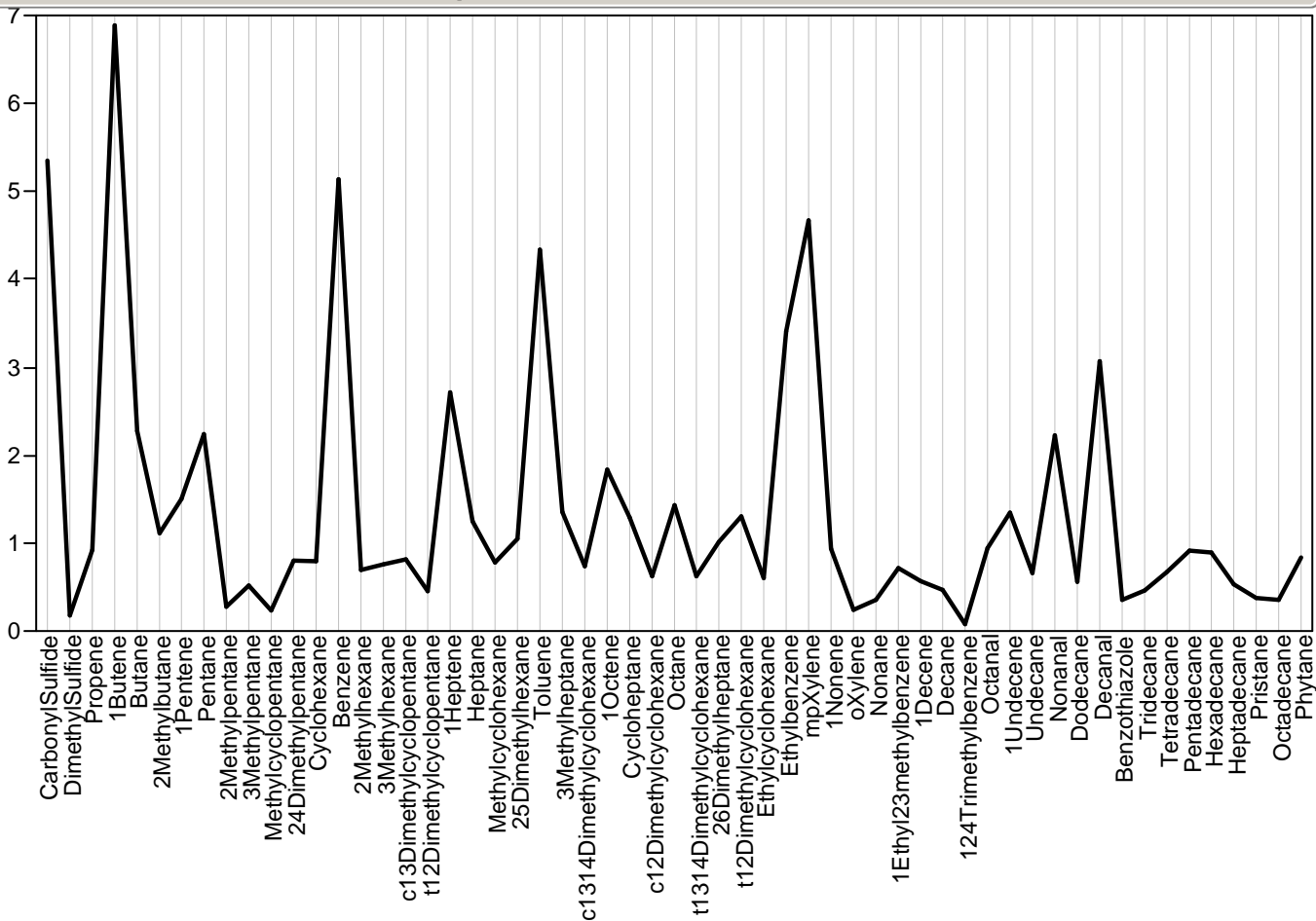

Parallel Plot Module=627265, Sample=314, Class=Survey

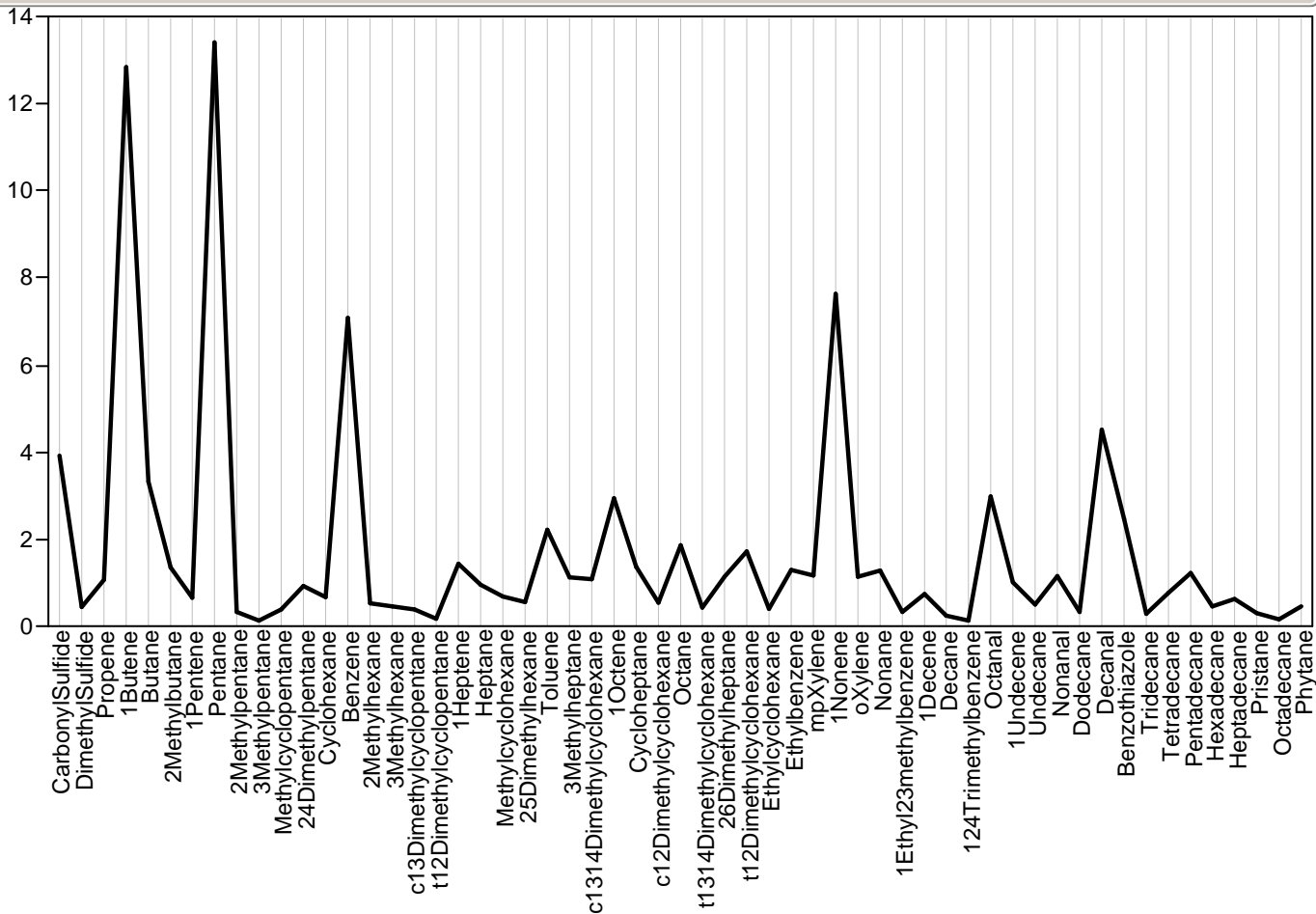

Parallel Plot Module=627267, Sample=288, Class=Survey

Parallel Plot Module=627267, Sample=288, Class=Survey

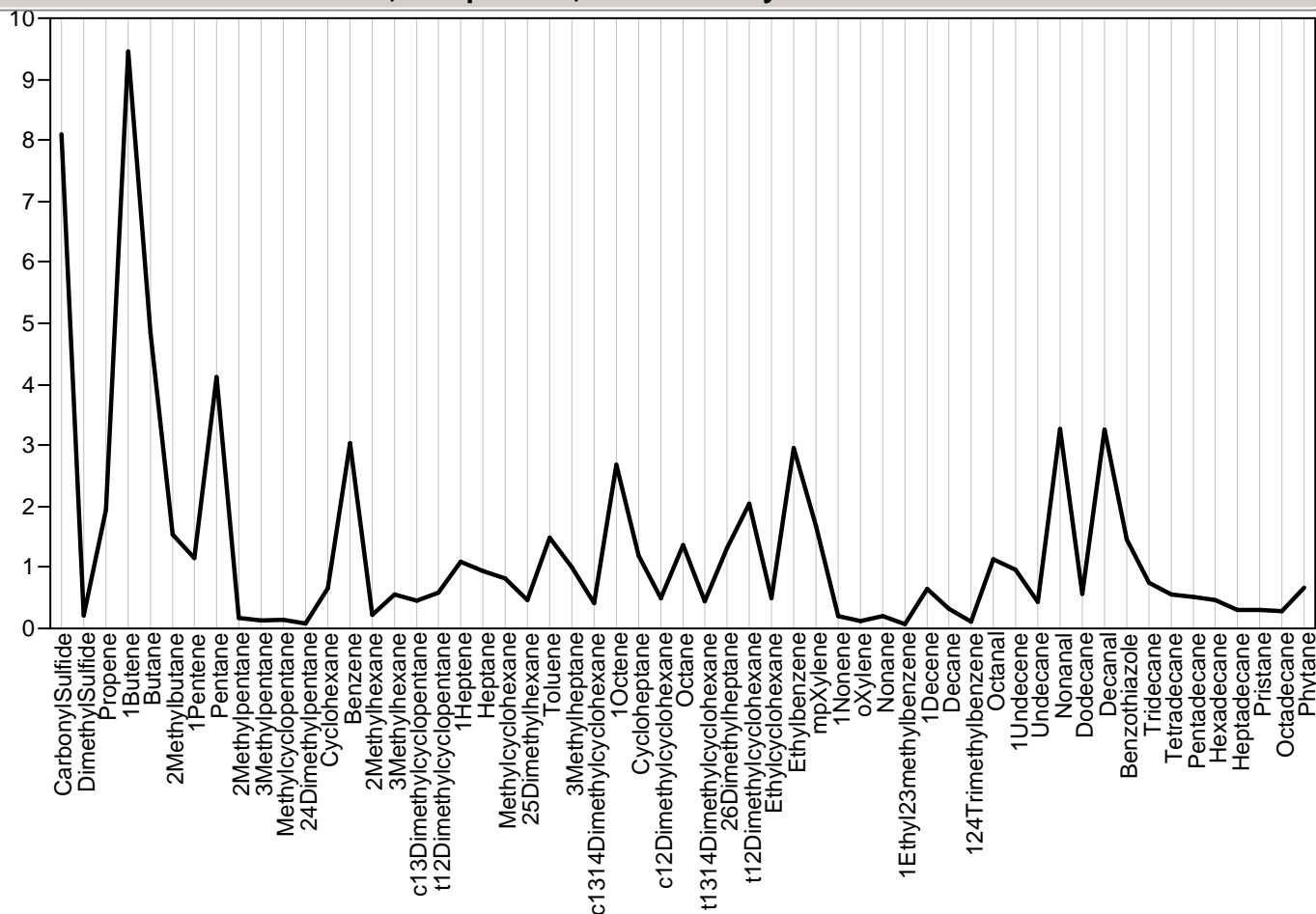

Parallel Plot Module=627269, Sample=., Class=Trip

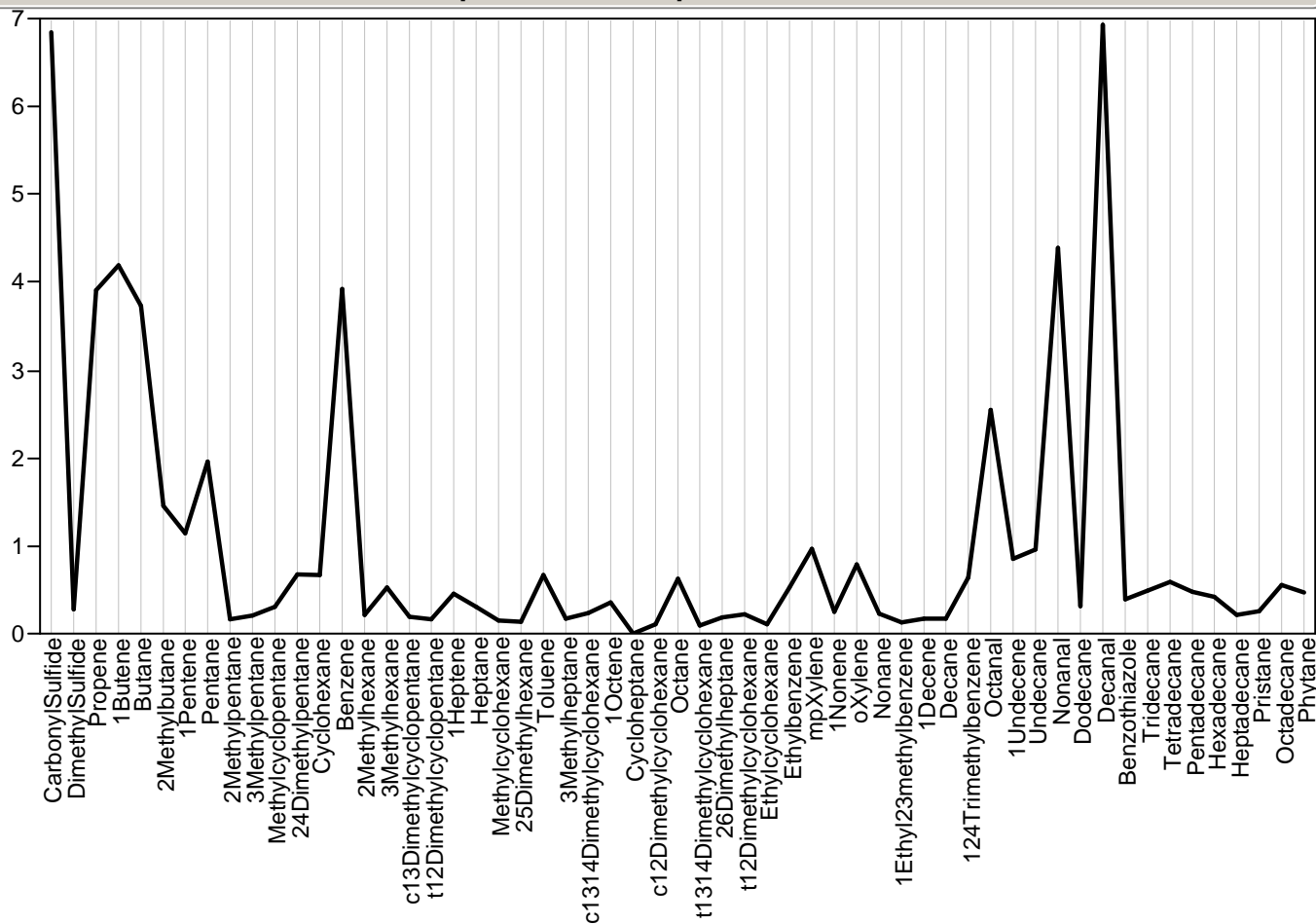

Parallel Plot Module=627270, Sample=359, Class=Wombat

## Parallel Plot Module=627270, Sample=359, Class=Wombat

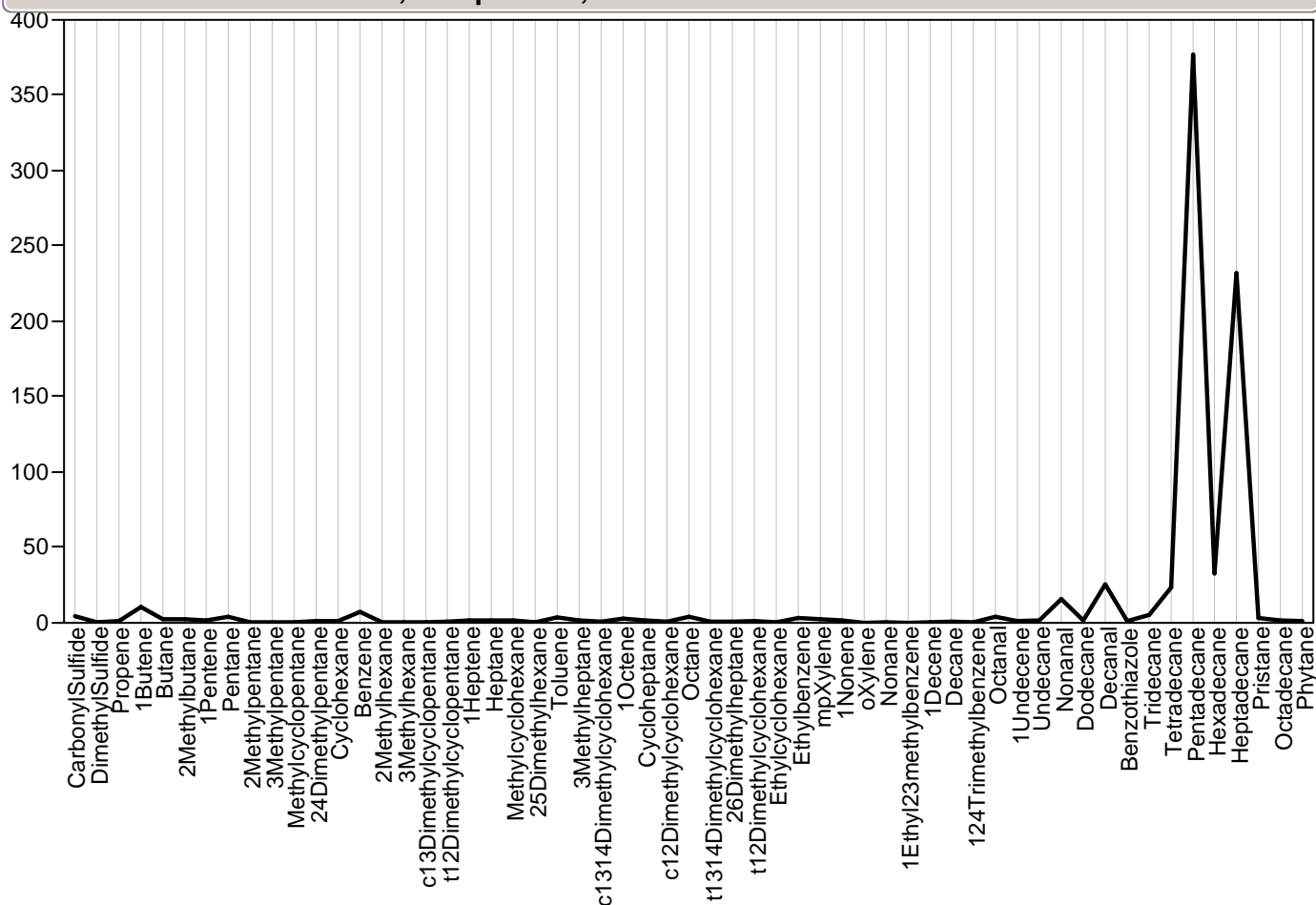

## Parallel Plot Module=627272, Sample=309, Class=Survey

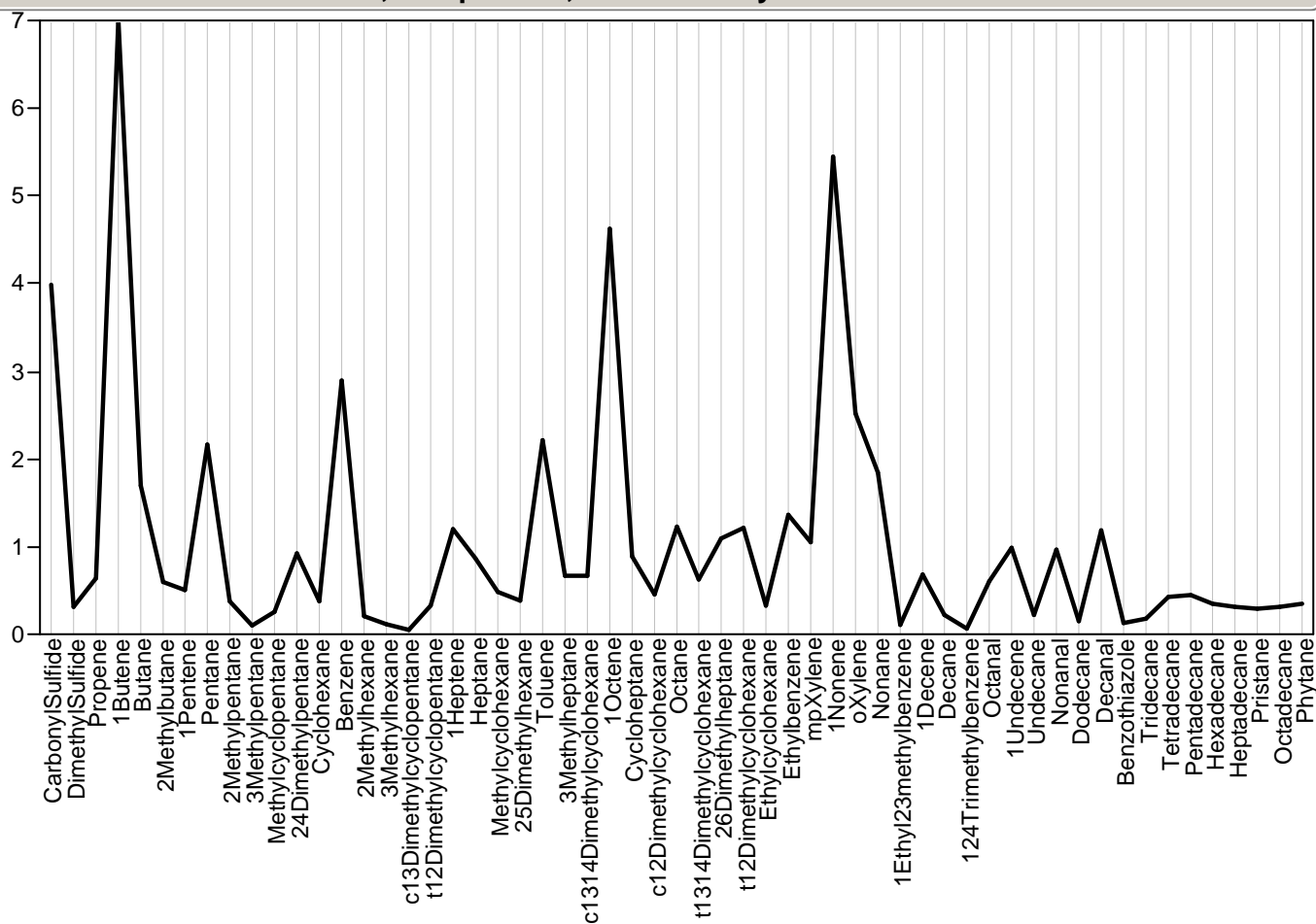

## Parallel Plot Module=627272.1, Sample=., Class=Survey

Parallel Plot Module=627272.1, Sample=., Class=Survey

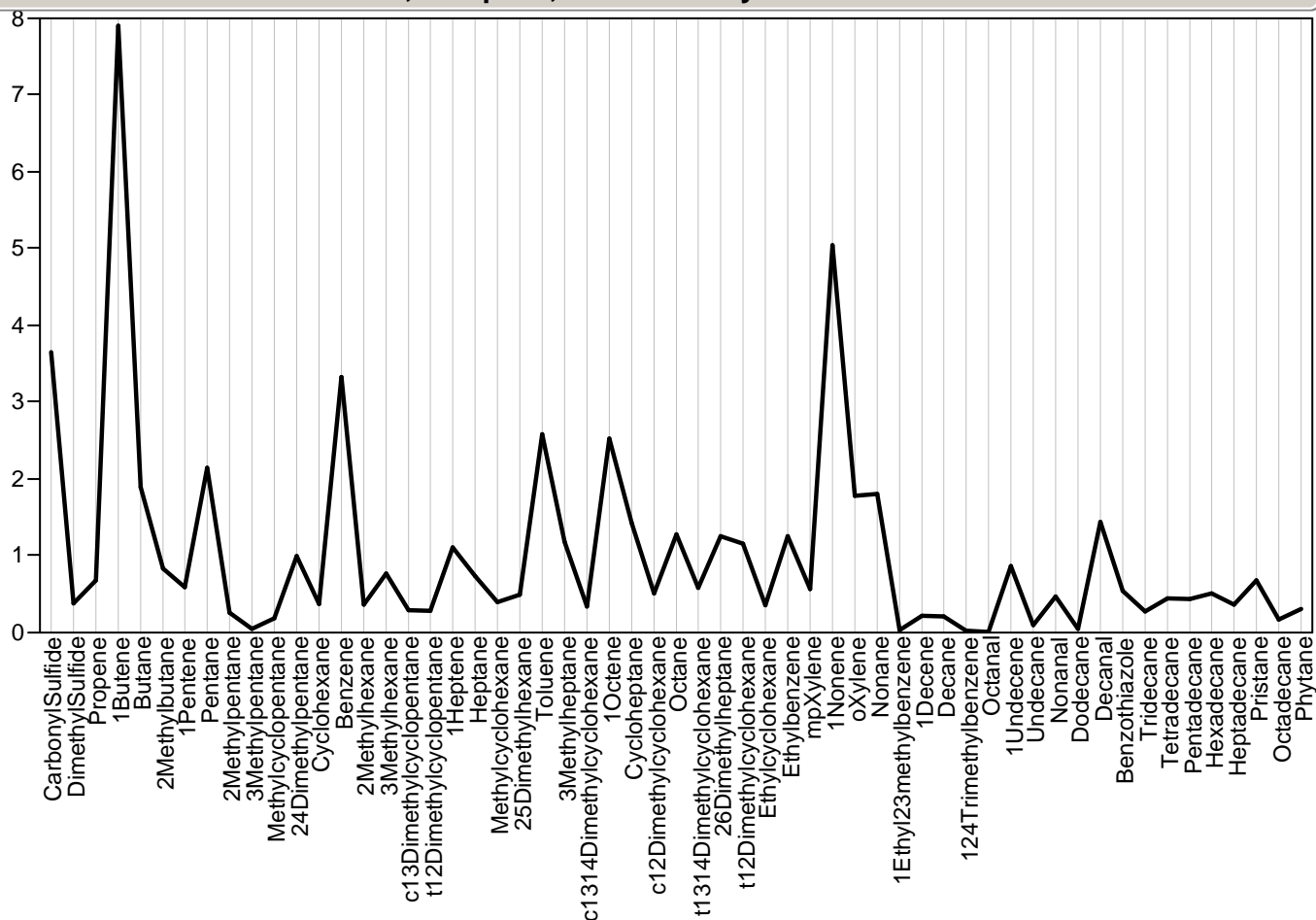

Parallel Plot Module=627275, Sample=174, Class=Survey

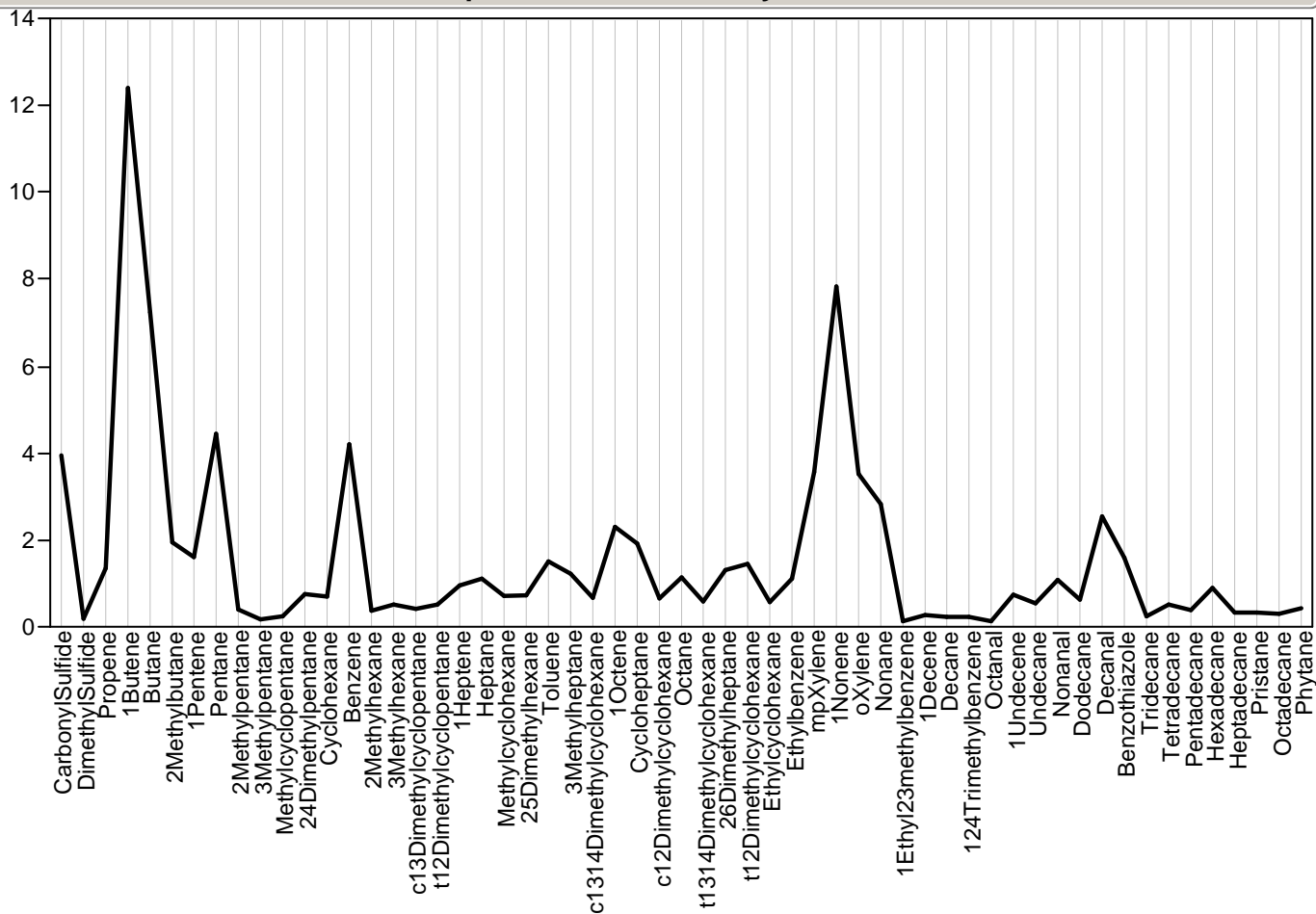

Parallel Plot Module=627276, Sample=376, Class=Wombat

Parallel Plot Module=627276, Sample=376, Class=Wombat

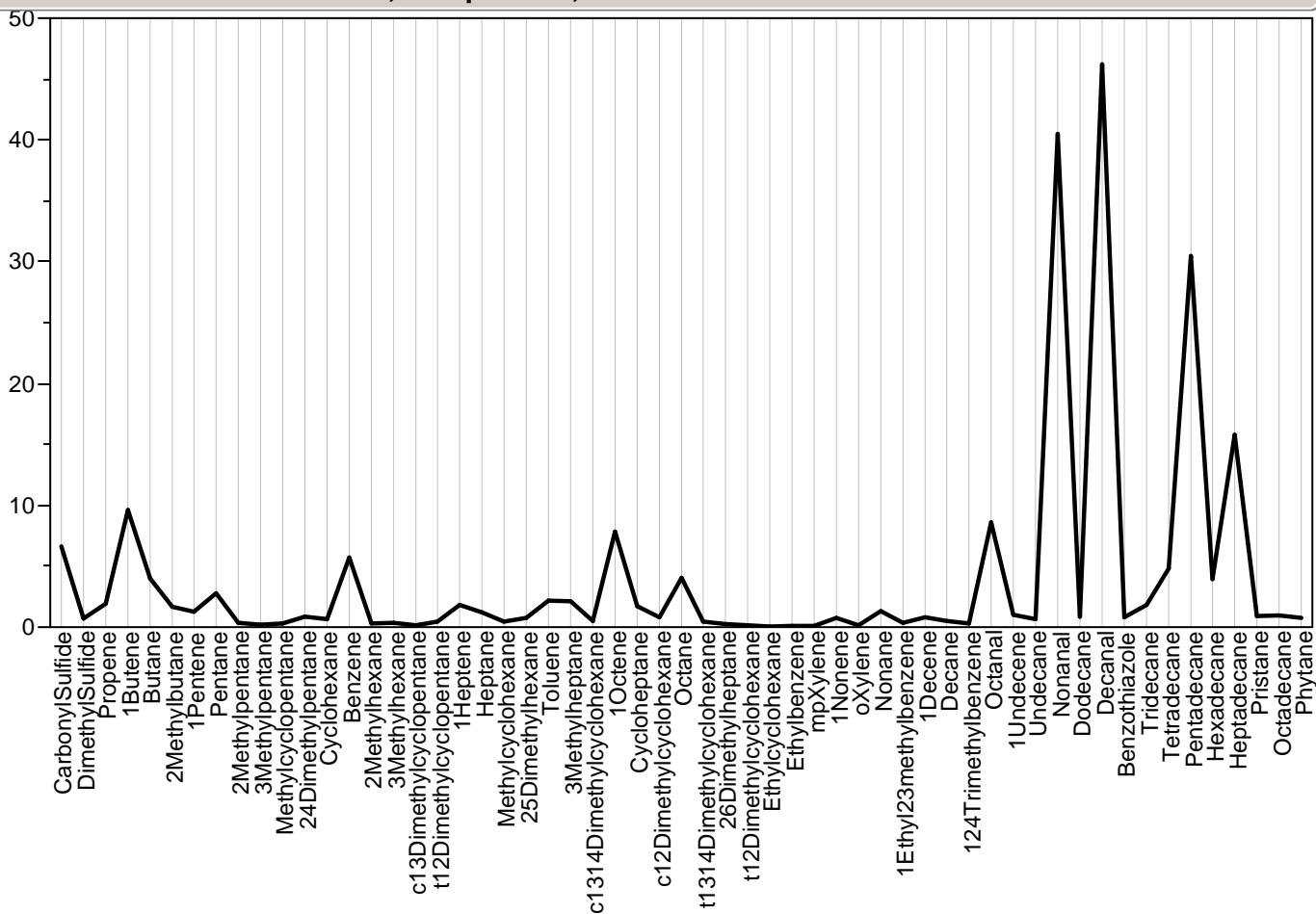

Parallel Plot Module=627278, Sample=246, Class=DISTURBED

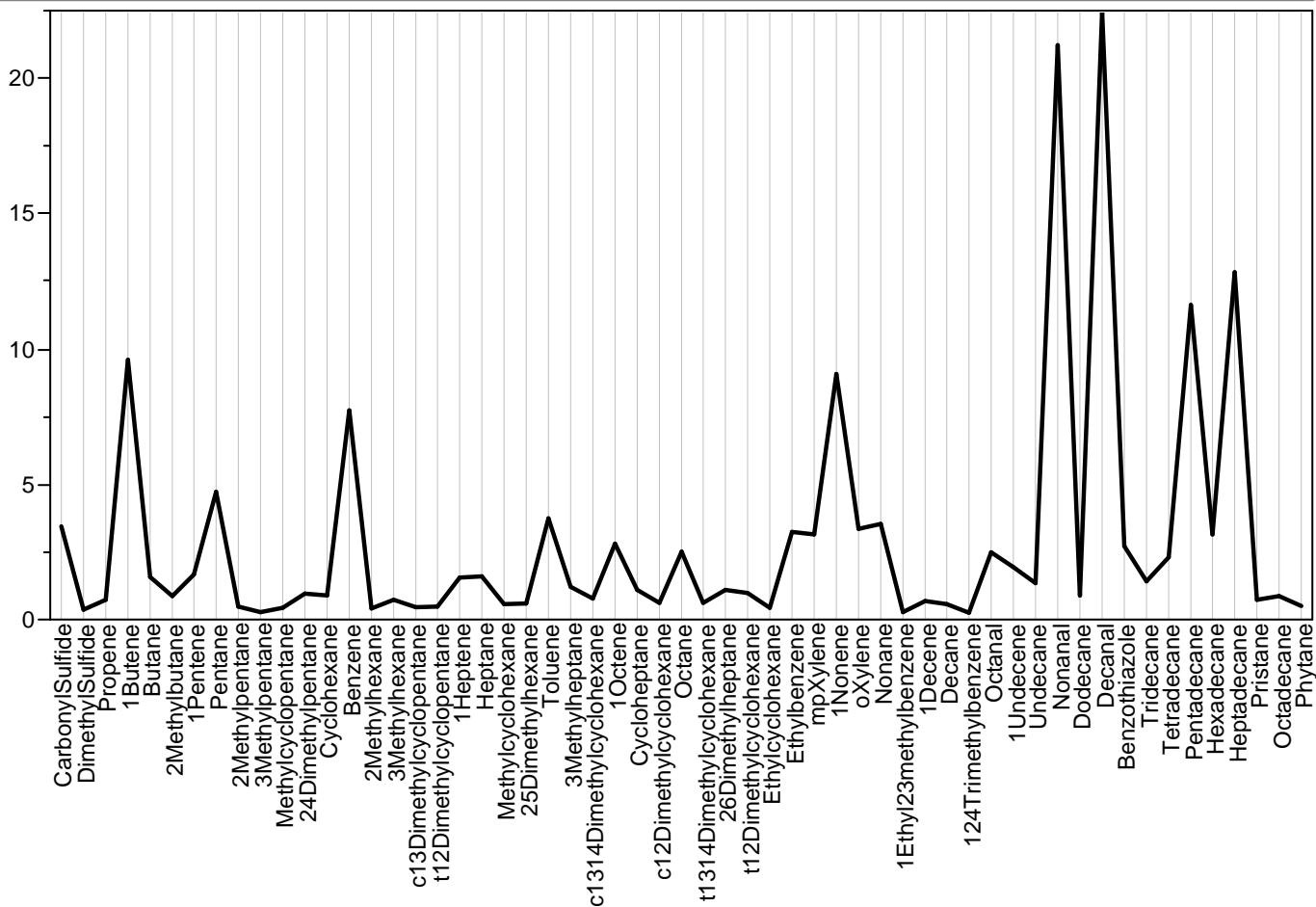

Parallel Plot Module=627280, Sample=307, Class=Survey

Parallel Plot Module=627280, Sample=307, Class=Survey

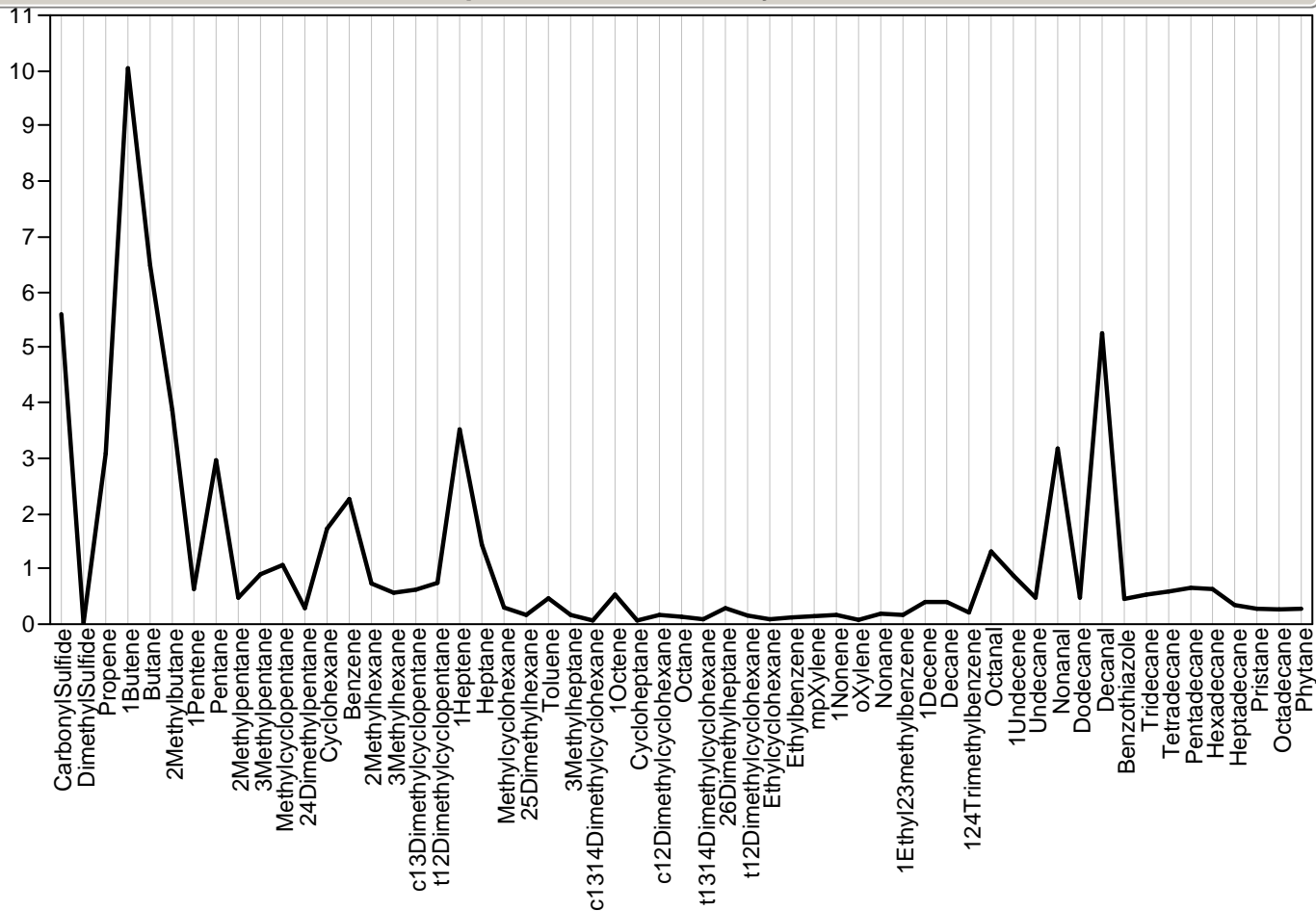

Parallel Plot Module=627282, Sample=283, Class=Survey

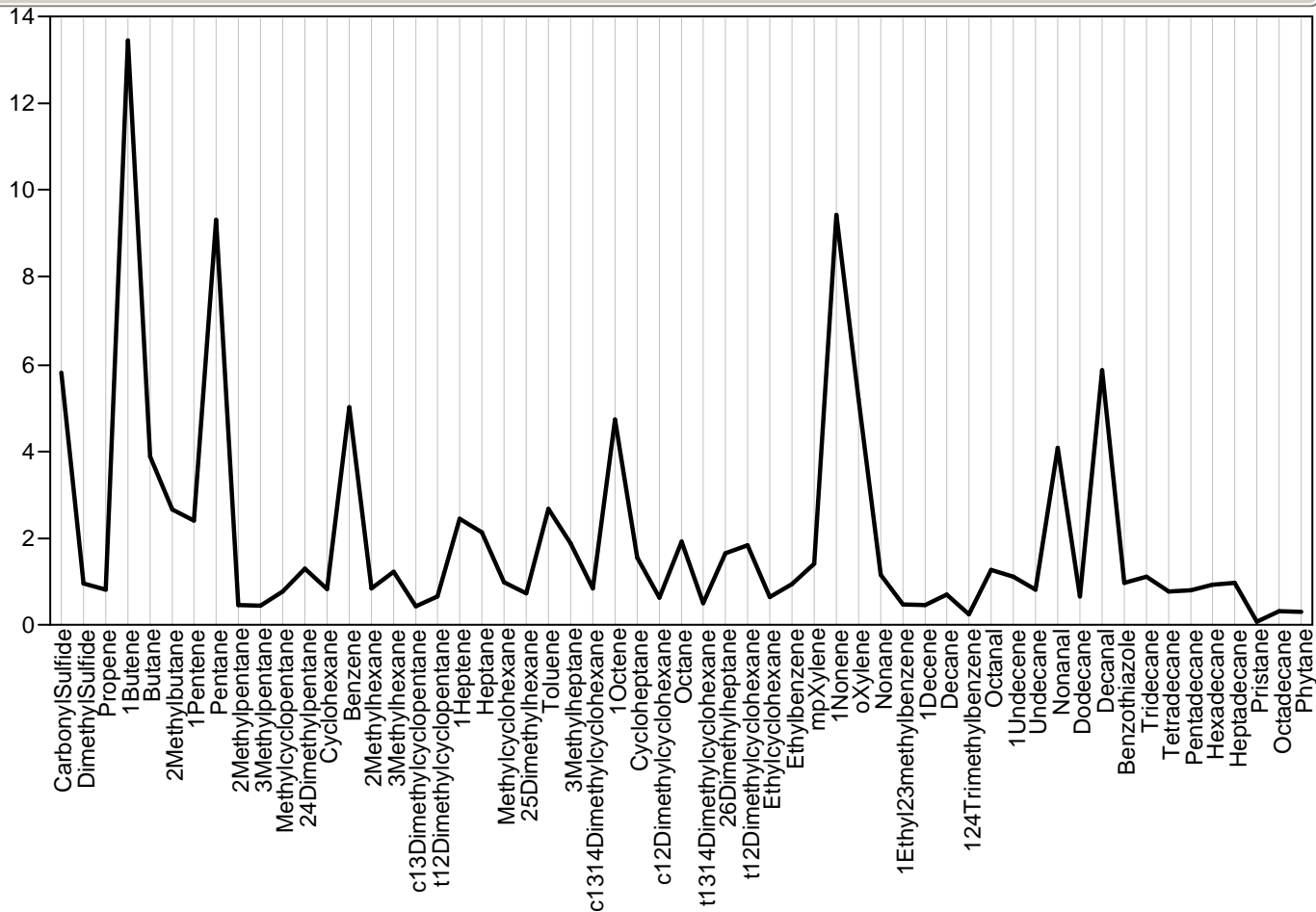

Parallel Plot Module=627283, Sample=240, Class=Survey



Parallel Plot Module=627283, Sample=240, Class=Survey

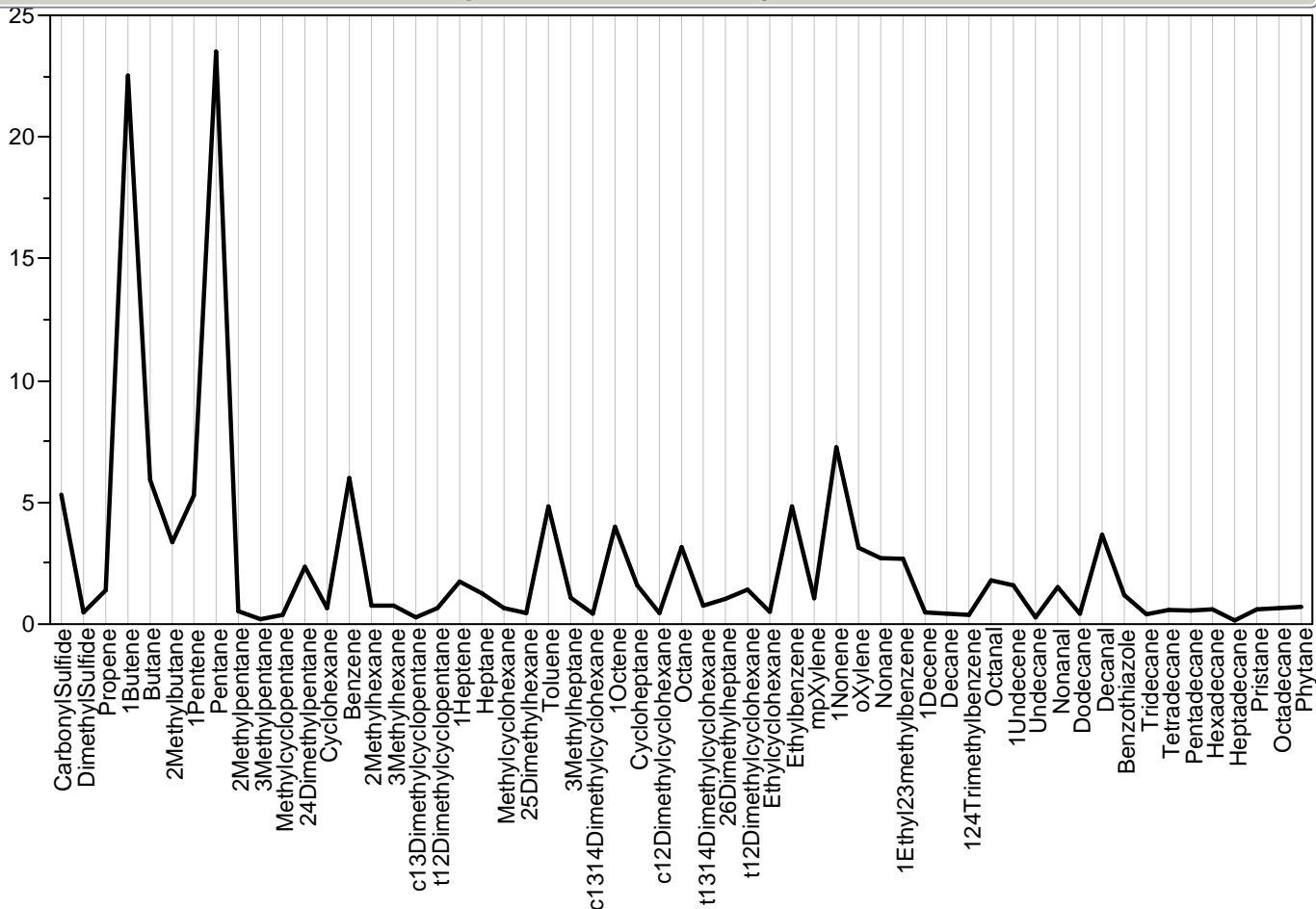

Parallel Plot Module=627284, Sample=366, Class=Wombat

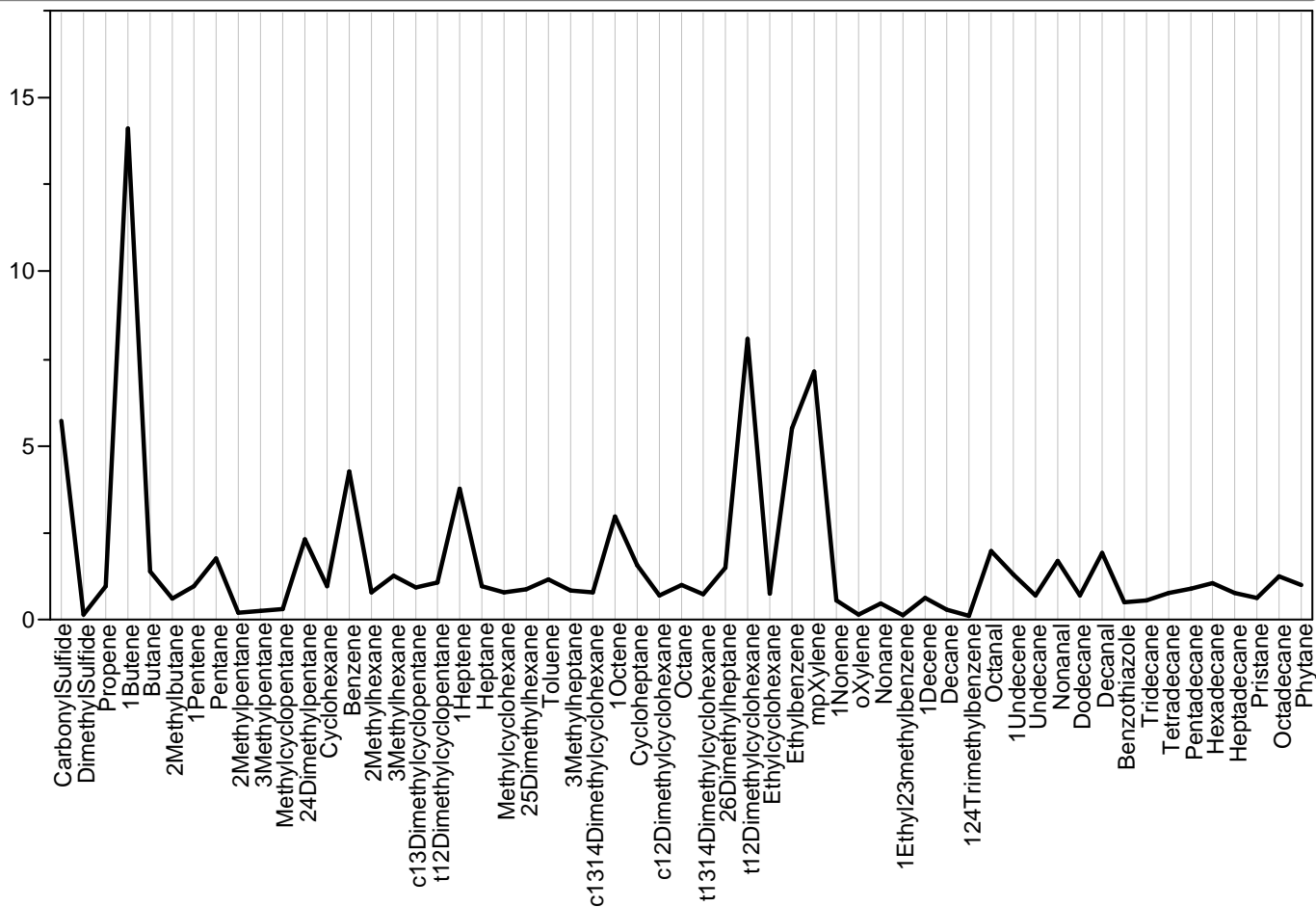

Parallel Plot Module=627285, Sample=., Class=Trip

Parallel Plot Module=627285, Sample=., Class=Trip

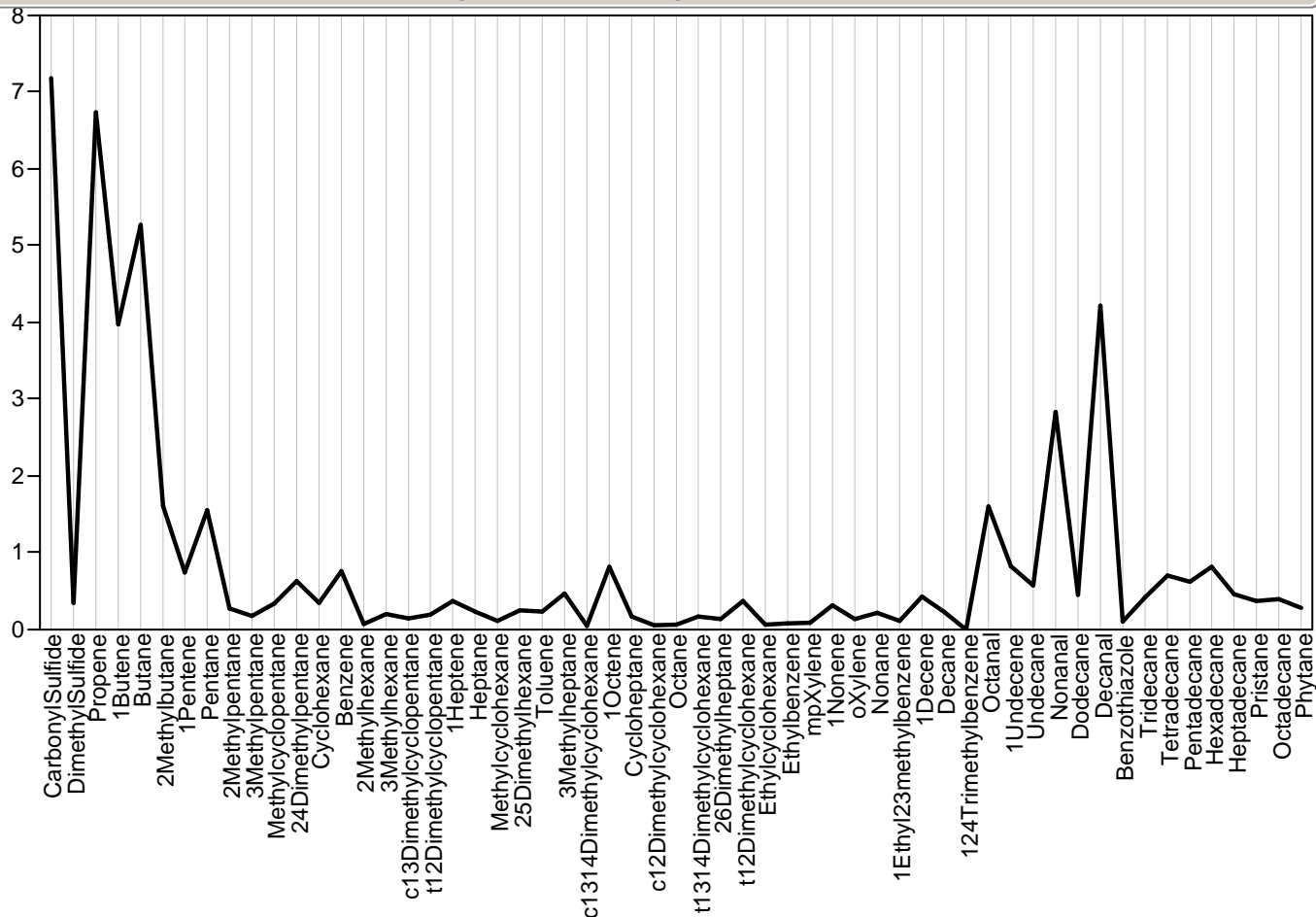

Parallel Plot Module=627286, Sample=165, Class=Survey

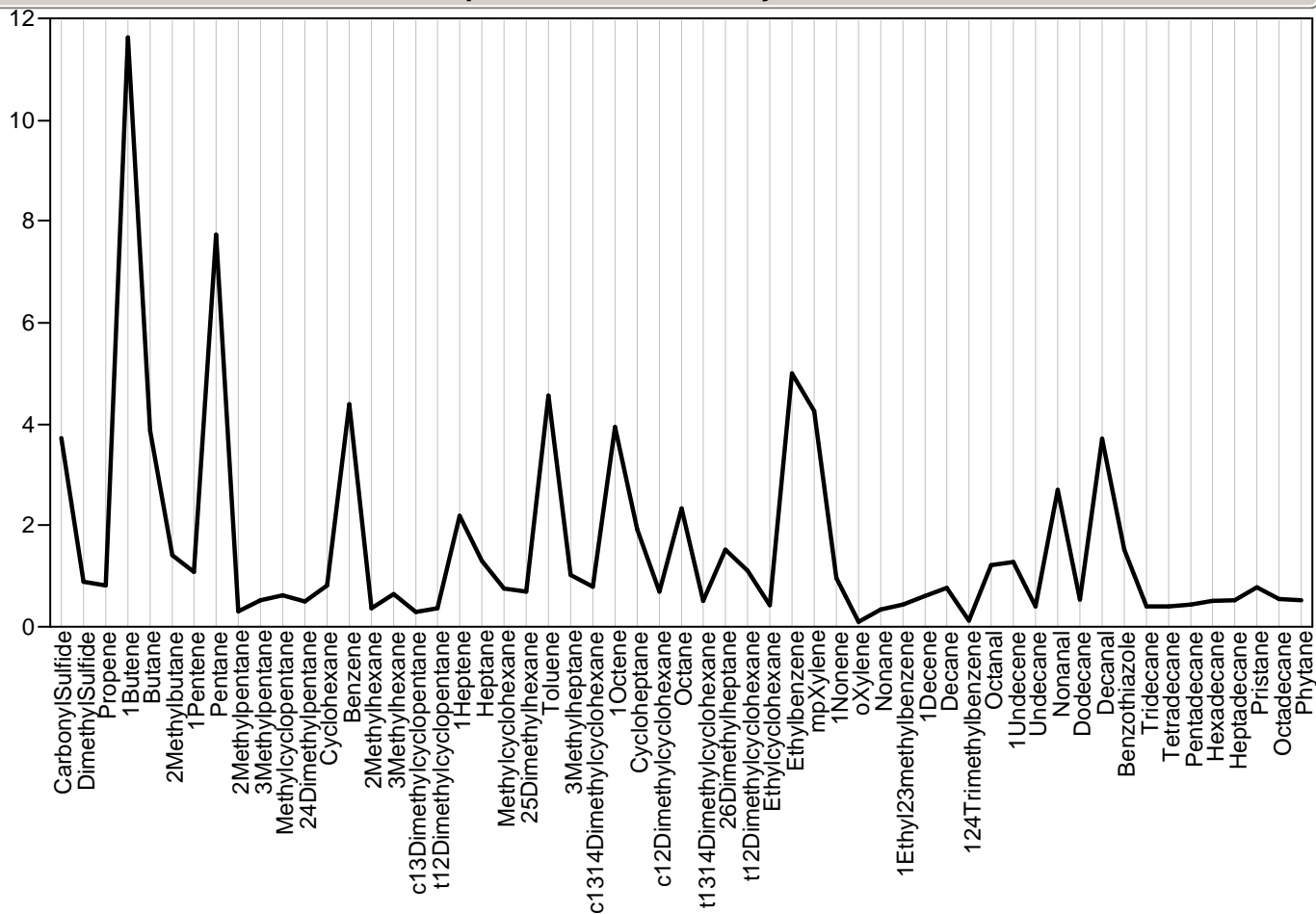

Parallel Plot Module=627287, Sample=256, Class=Survey

Parallel Plot Module=627287, Sample=256, Class=Survey

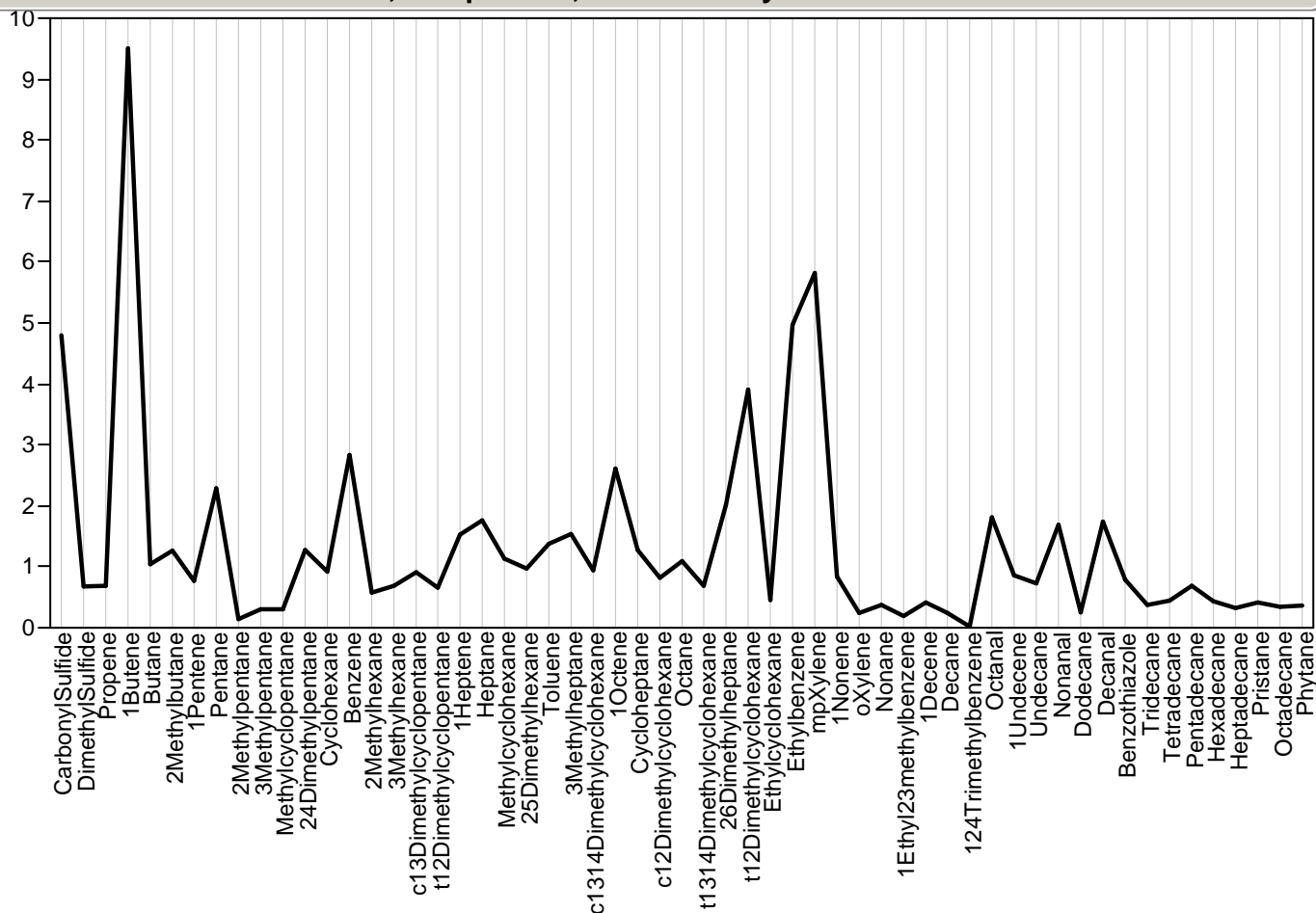

Parallel Plot Module=627288, Sample=274, Class=Survey

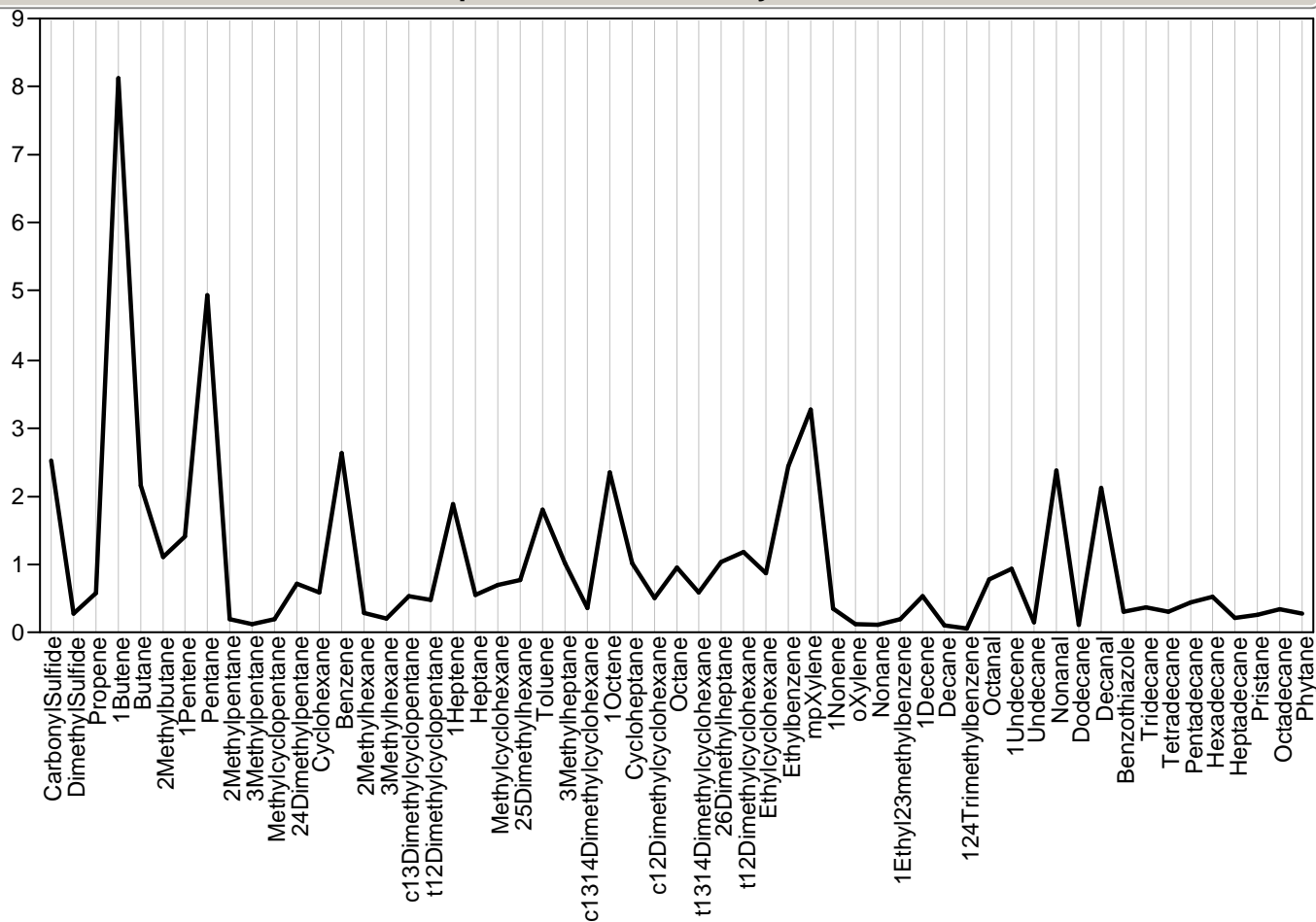

Parallel Plot Module=627289, Sample=352, Class=Wombat

Parallel Plot Module=627289, Sample=352, Class=Wombat

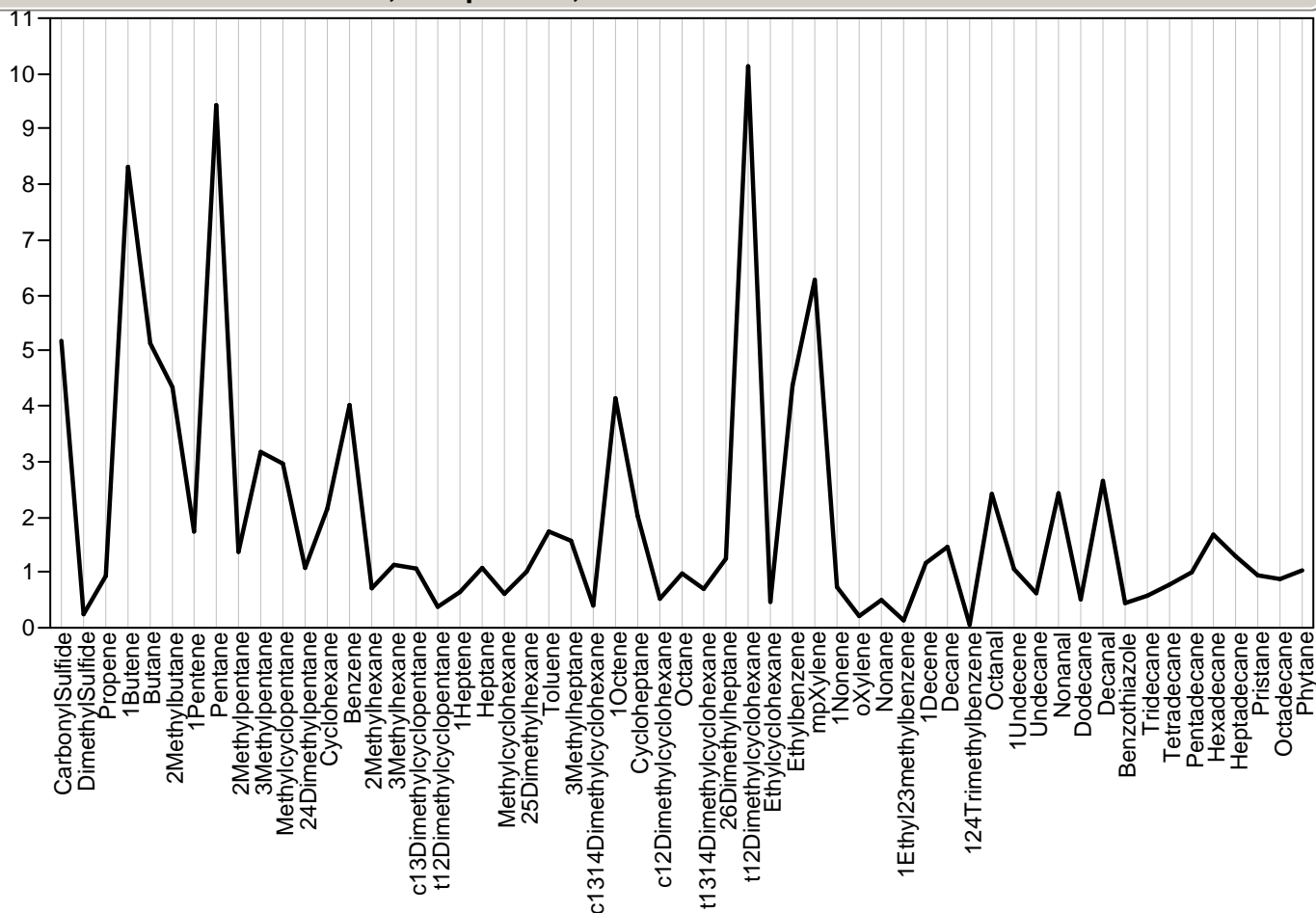

Parallel Plot Module=627290, Sample=175, Class=Survey

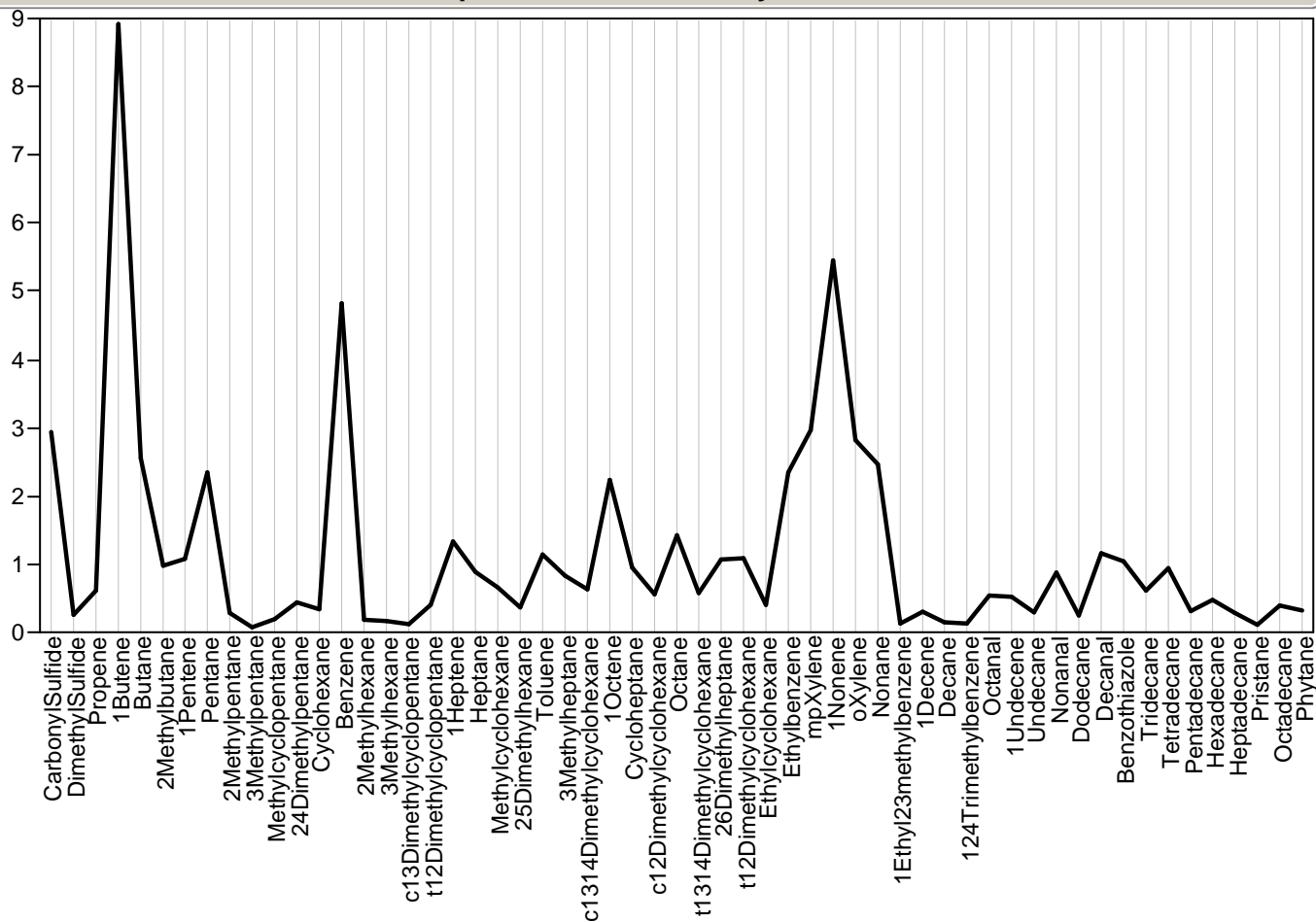

Parallel Plot Module=627291, Sample=206, Class=Survey

Parallel Plot Module=627291, Sample=206, Class=Survey

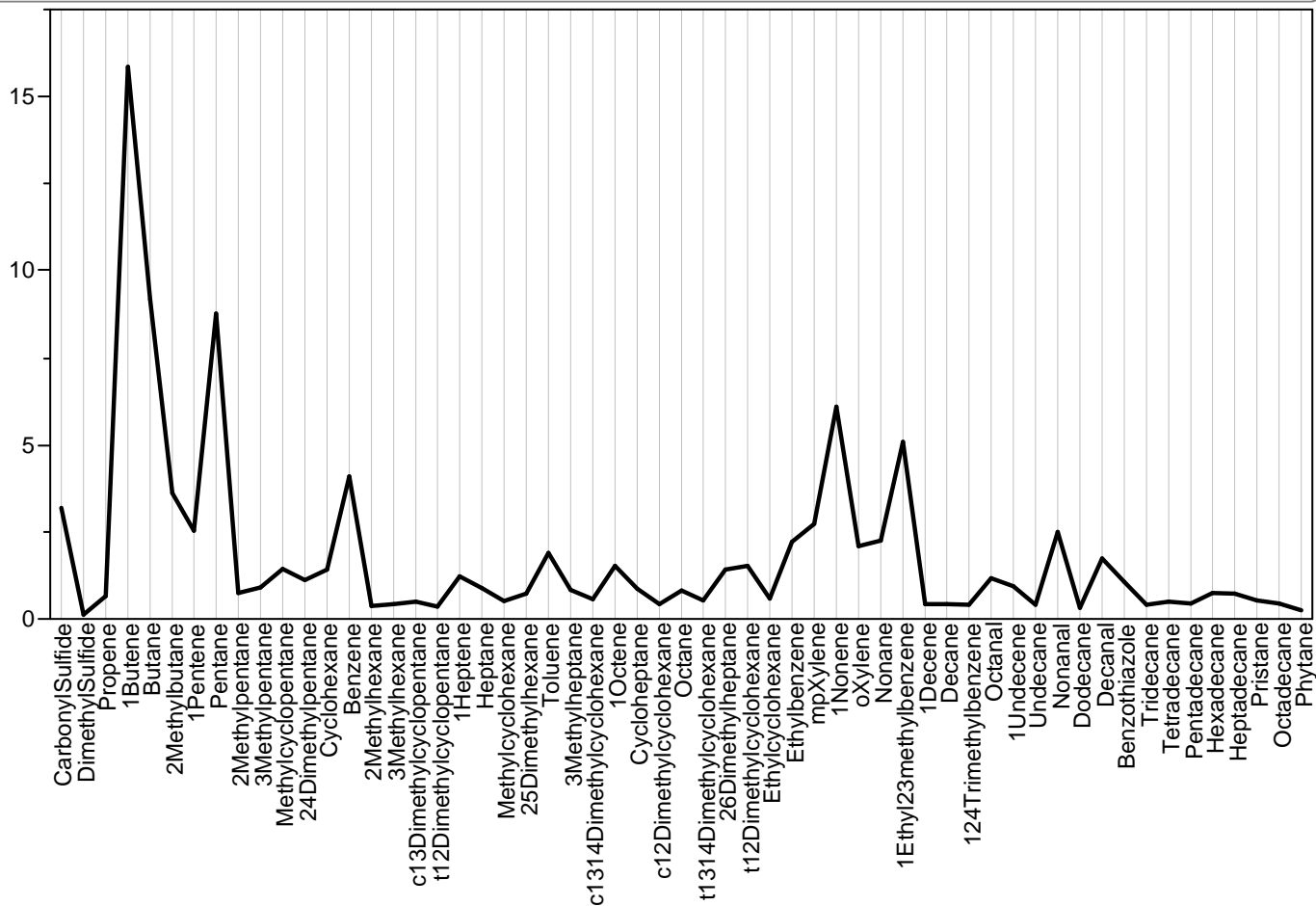

Parallel Plot Module=627298, Sample=354, Class=Wombat

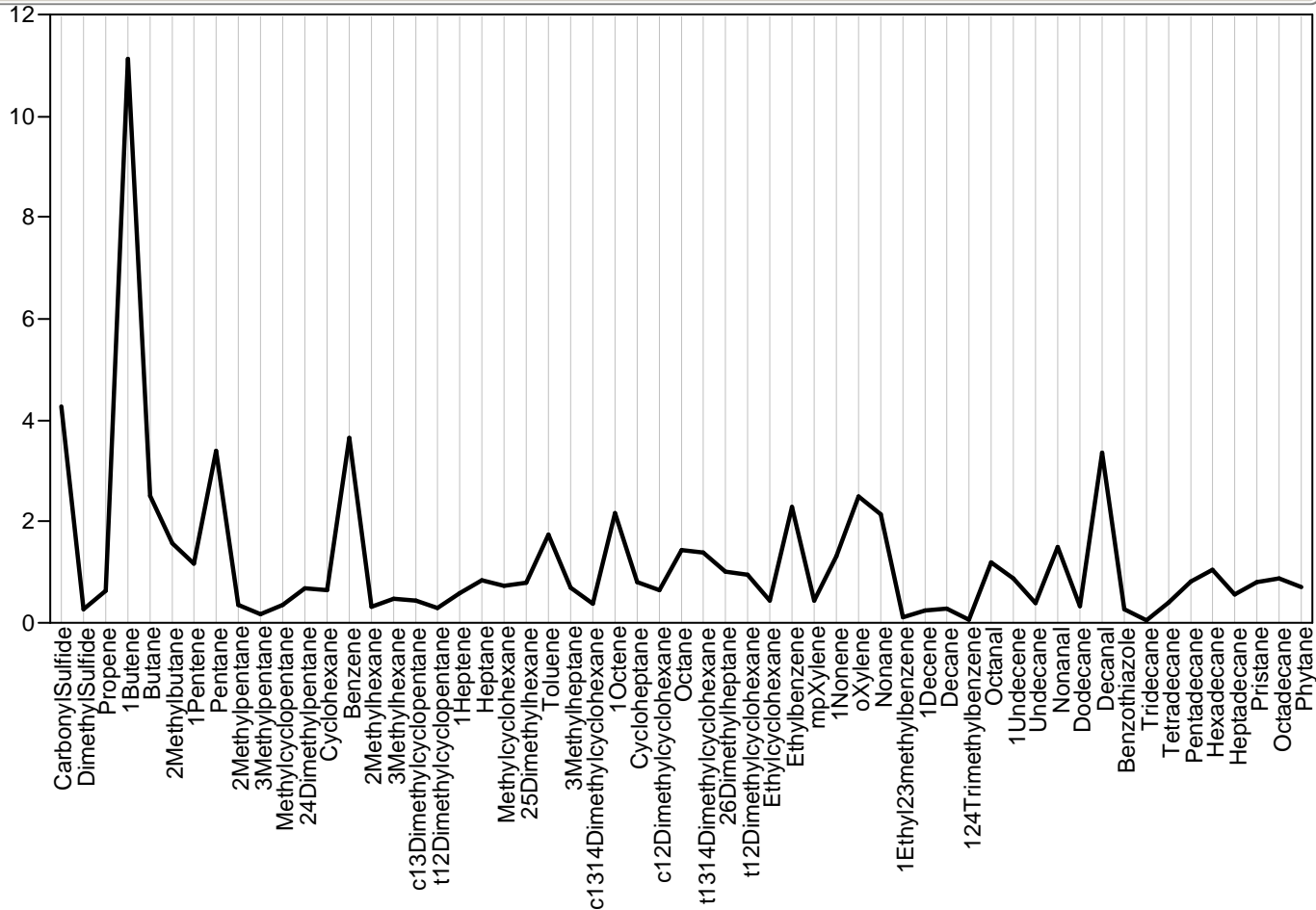

Parallel Plot Module=627298.1, Sample=., Class=Survey

Parallel Plot Module=627298.1, Sample=., Class=Survey

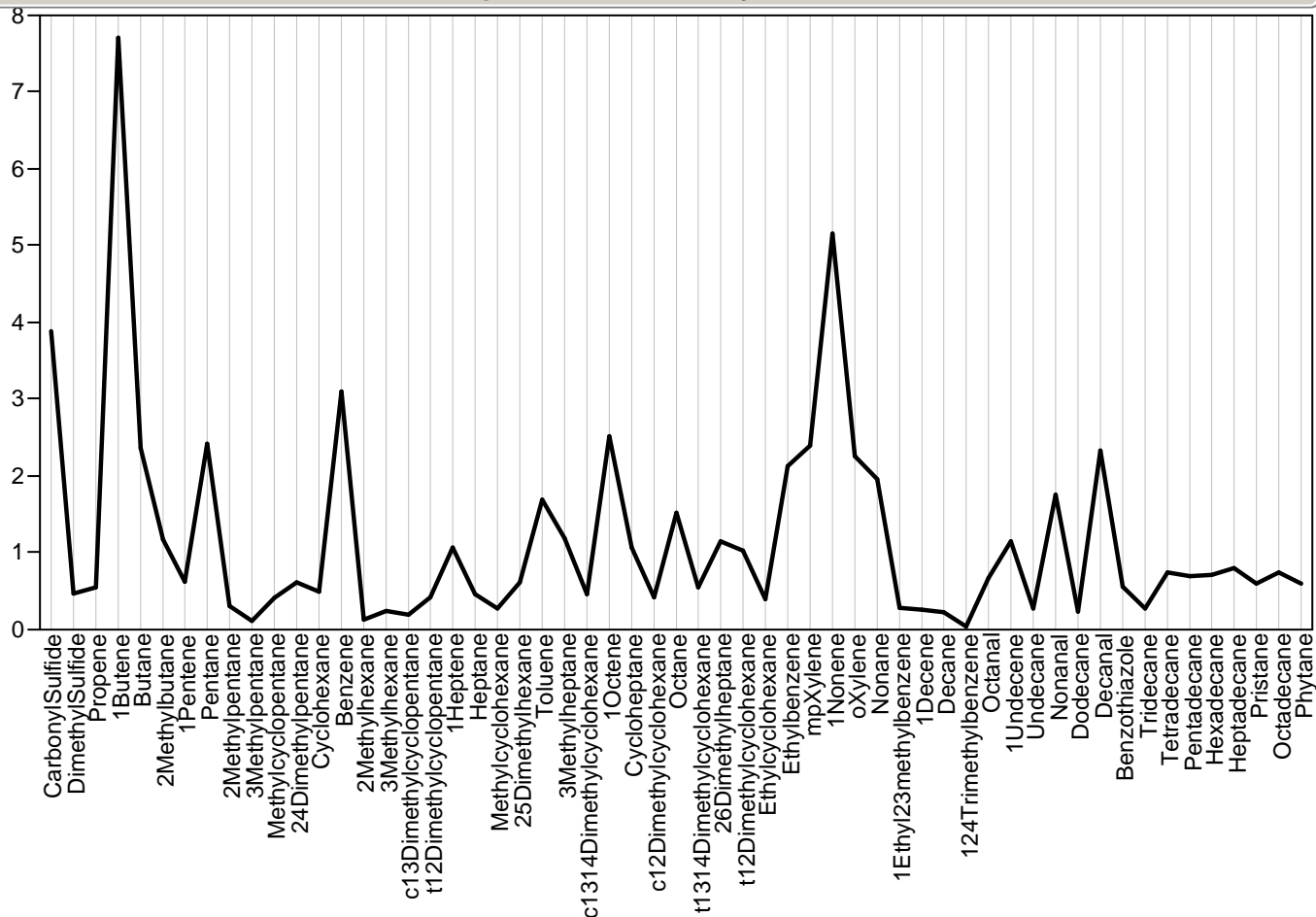

Parallel Plot Module=627299, Sample=389, Class=Wombat

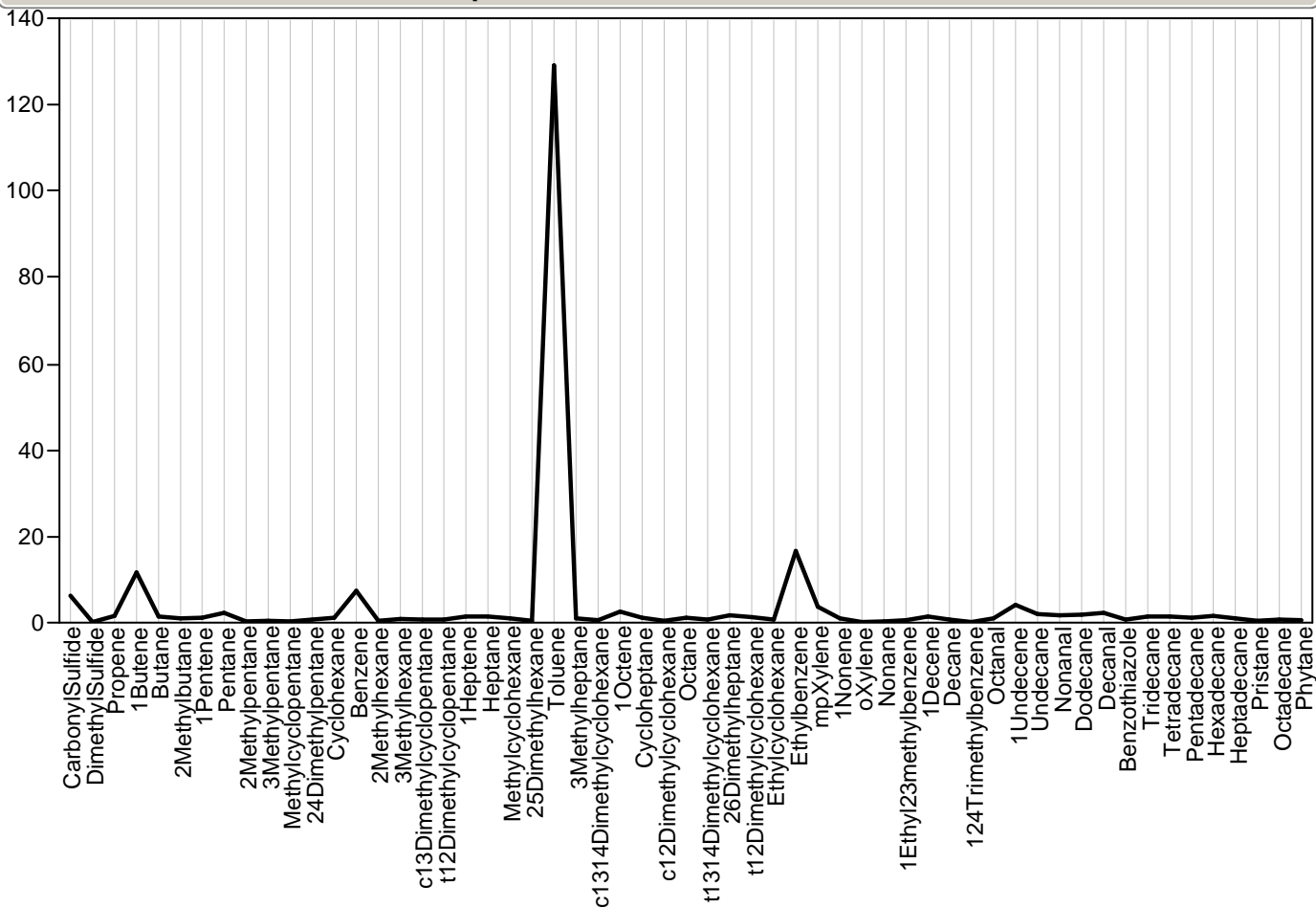

Parallel Plot Module=627299.1, Sample=., Class=Survey

Parallel Plot Module=627299.1, Sample=., Class=Survey

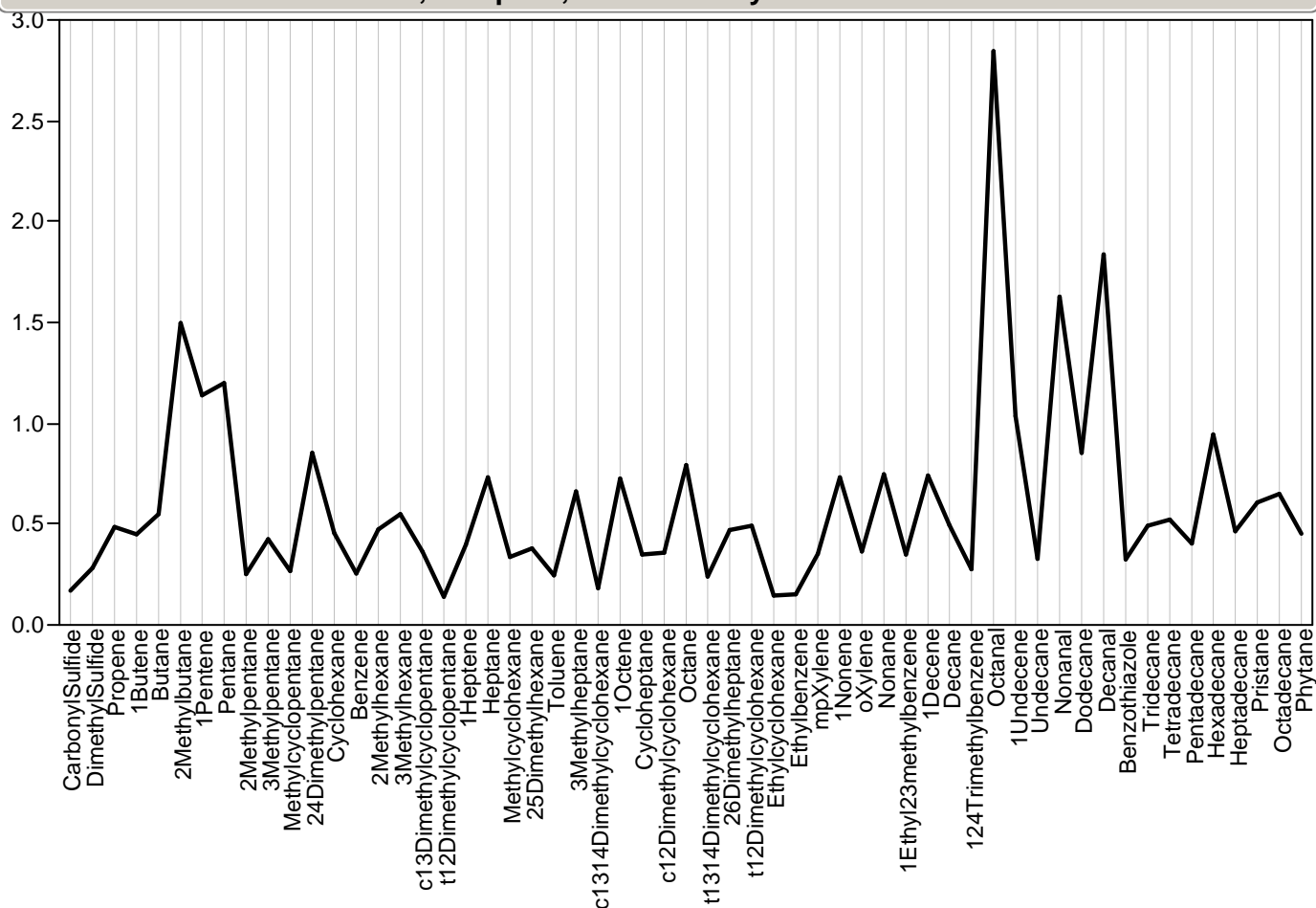

Parallel Plot Module=627300, Sample=398, Class=Wombat

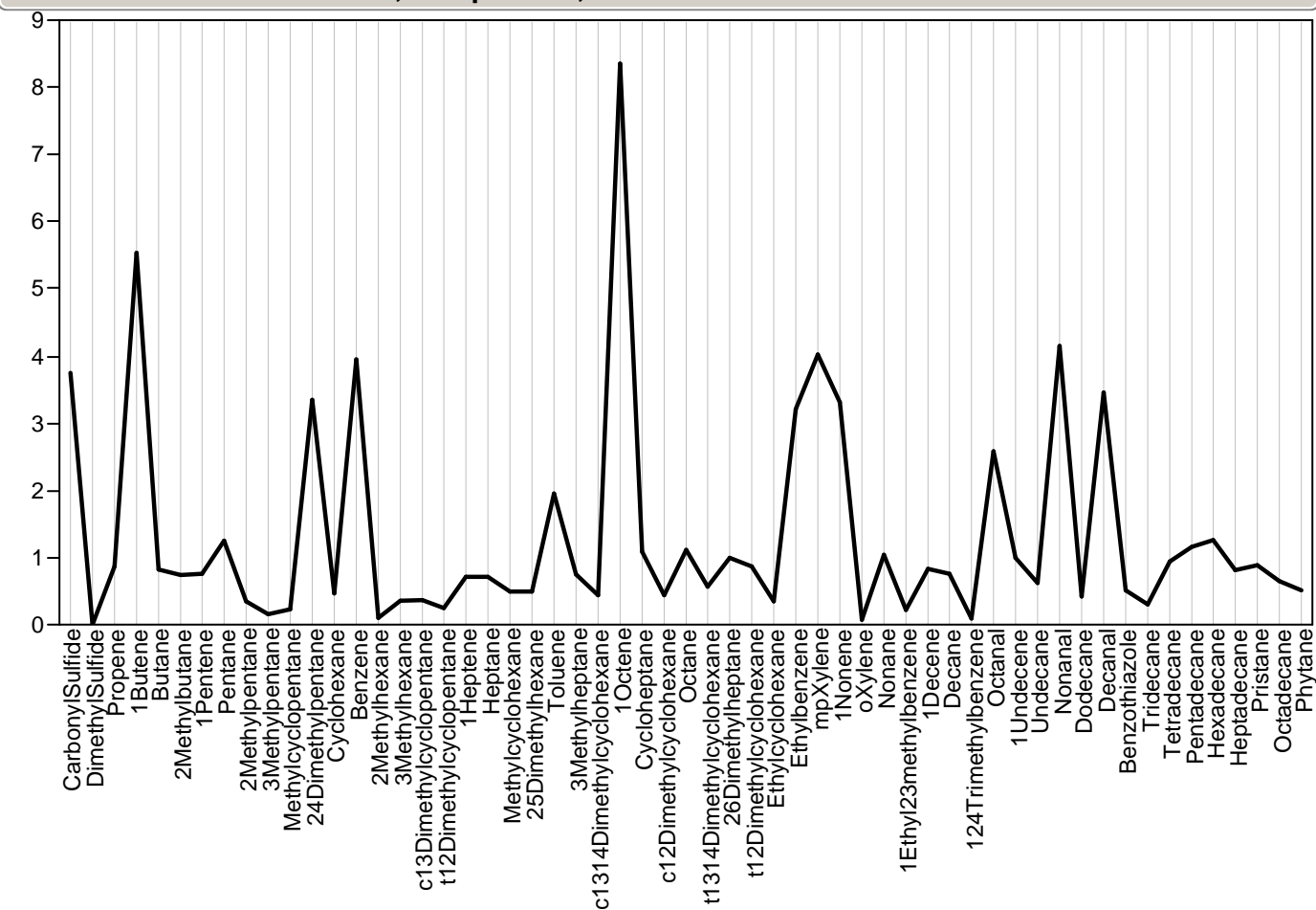

Parallel Plot Module=627301, Sample=., Class=Trip

Parallel Plot Module=627301, Sample=., Class=Trip

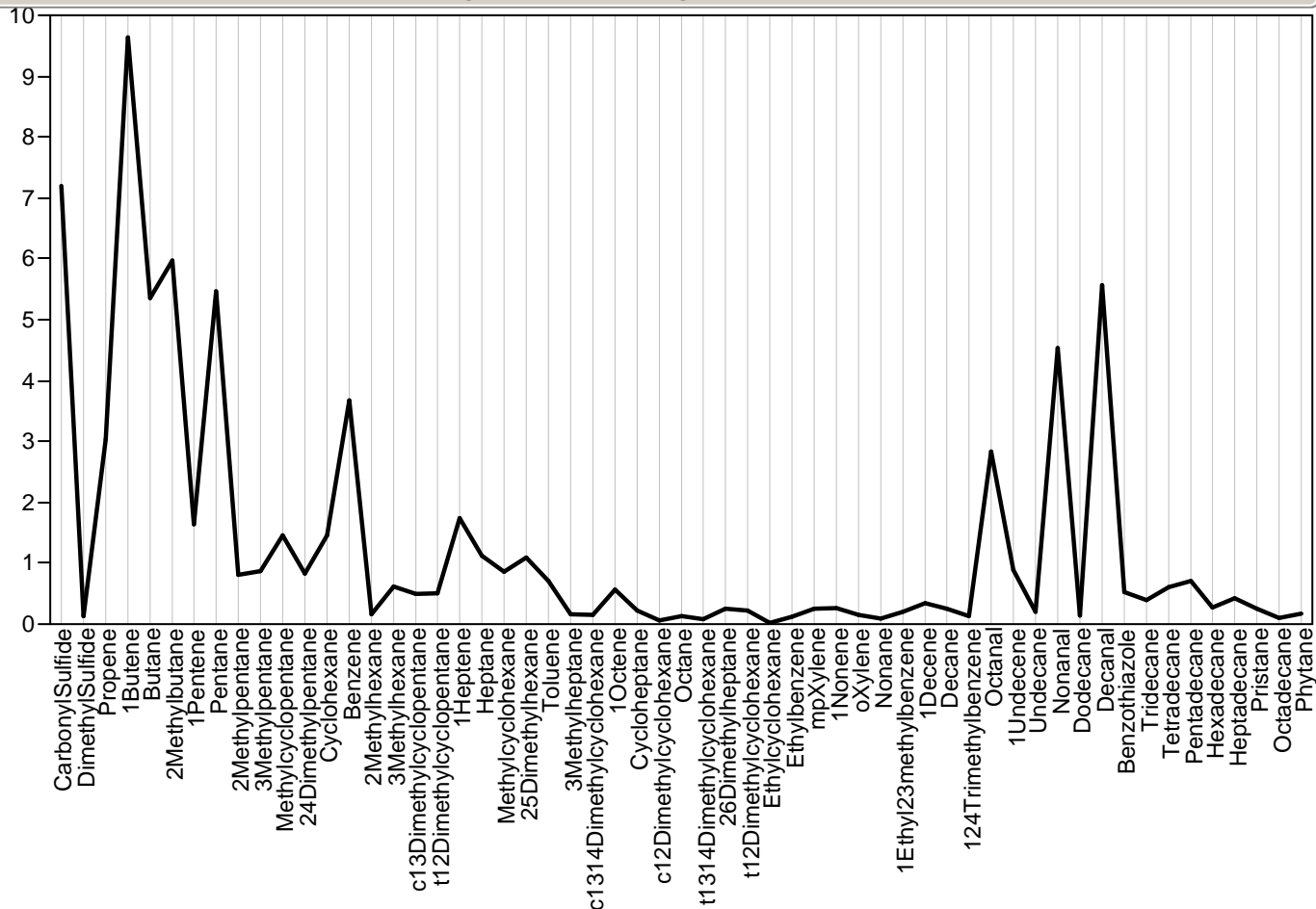

Parallel Plot Module=627302, Sample=363, Class=Wombat

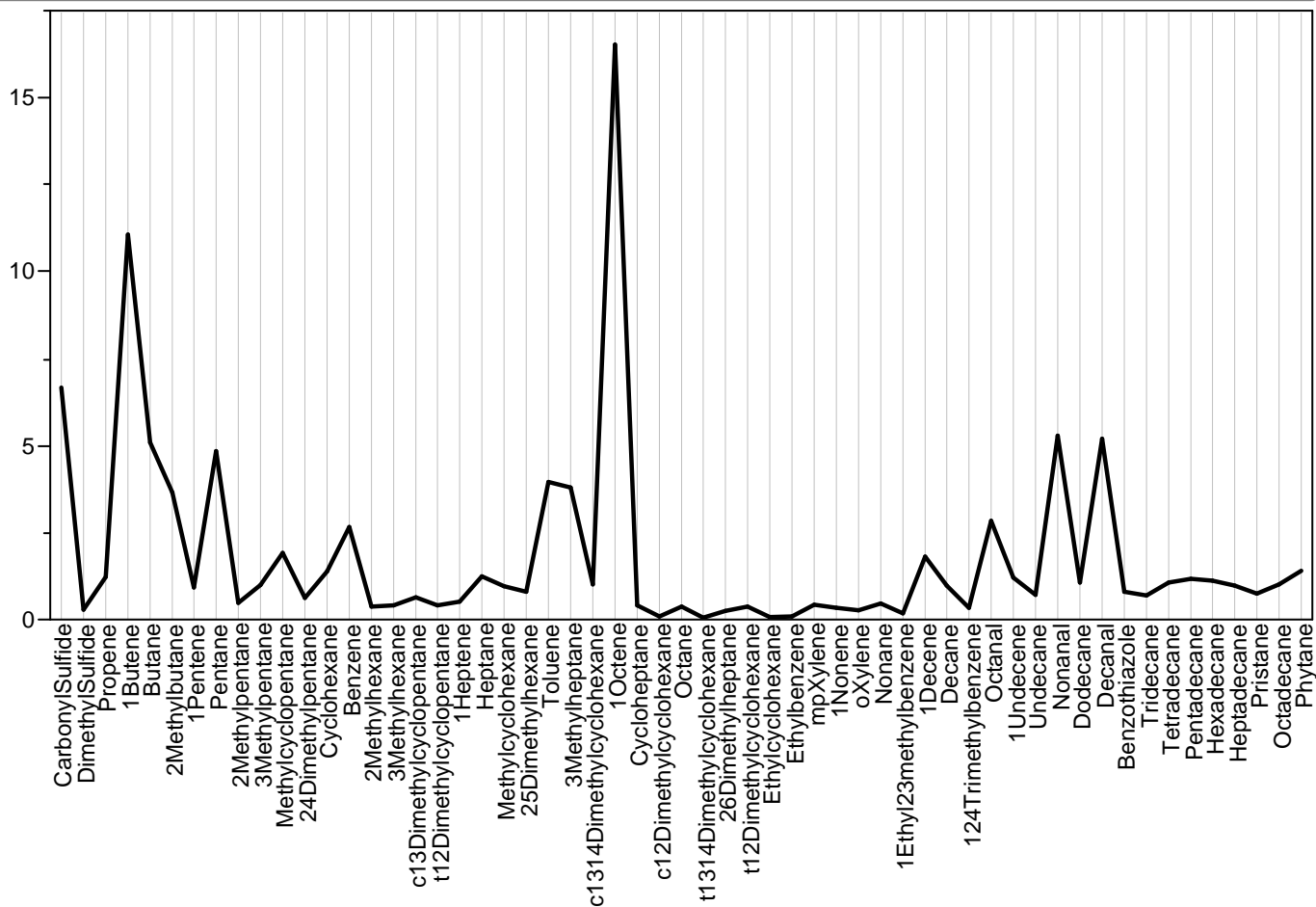

Parallel Plot Module=627304, Sample=177, Class=Survey



Parallel Plot Module=627304, Sample=177, Class=Survey

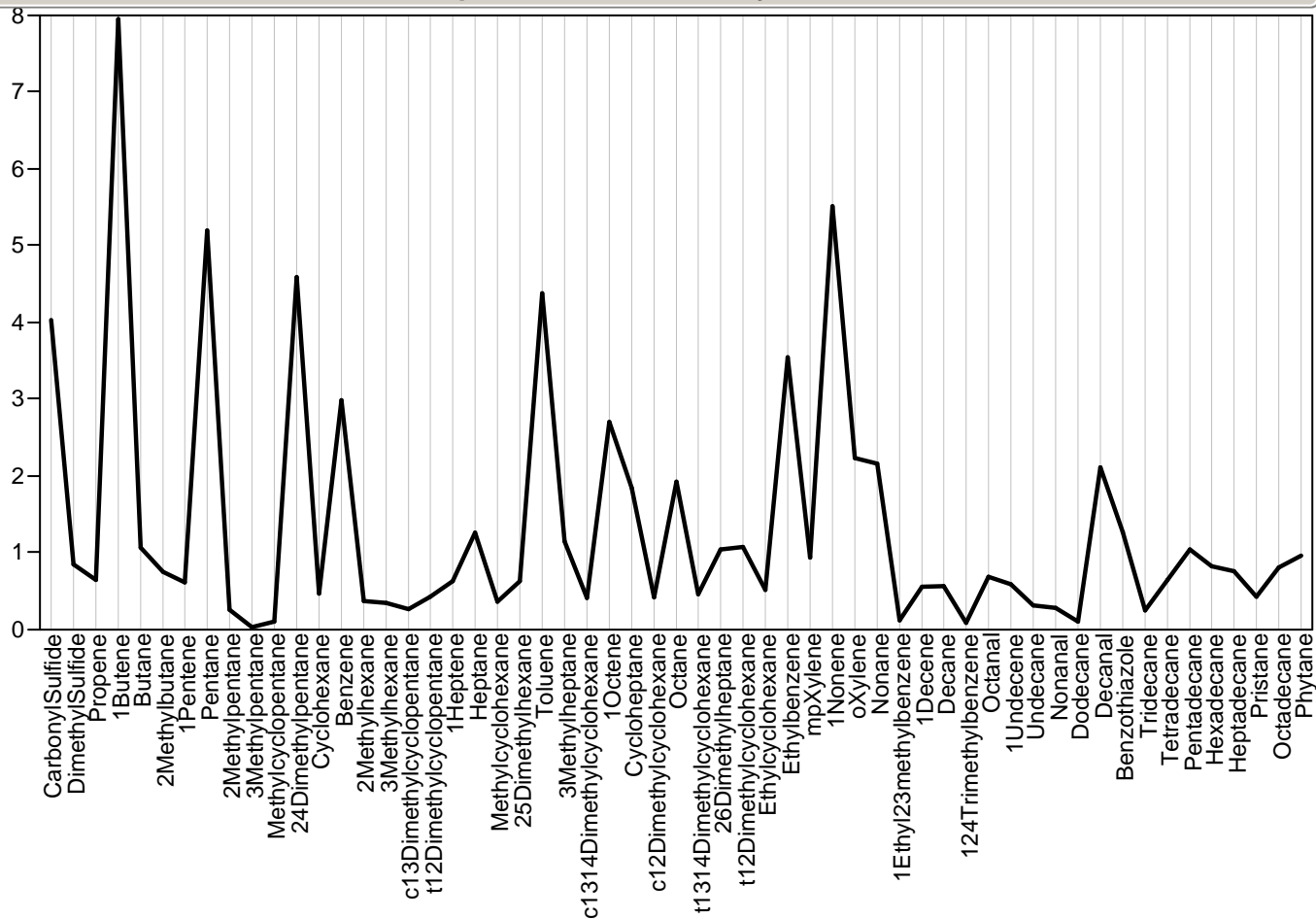

Parallel Plot Module=627304.1, Sample=., Class=Survey

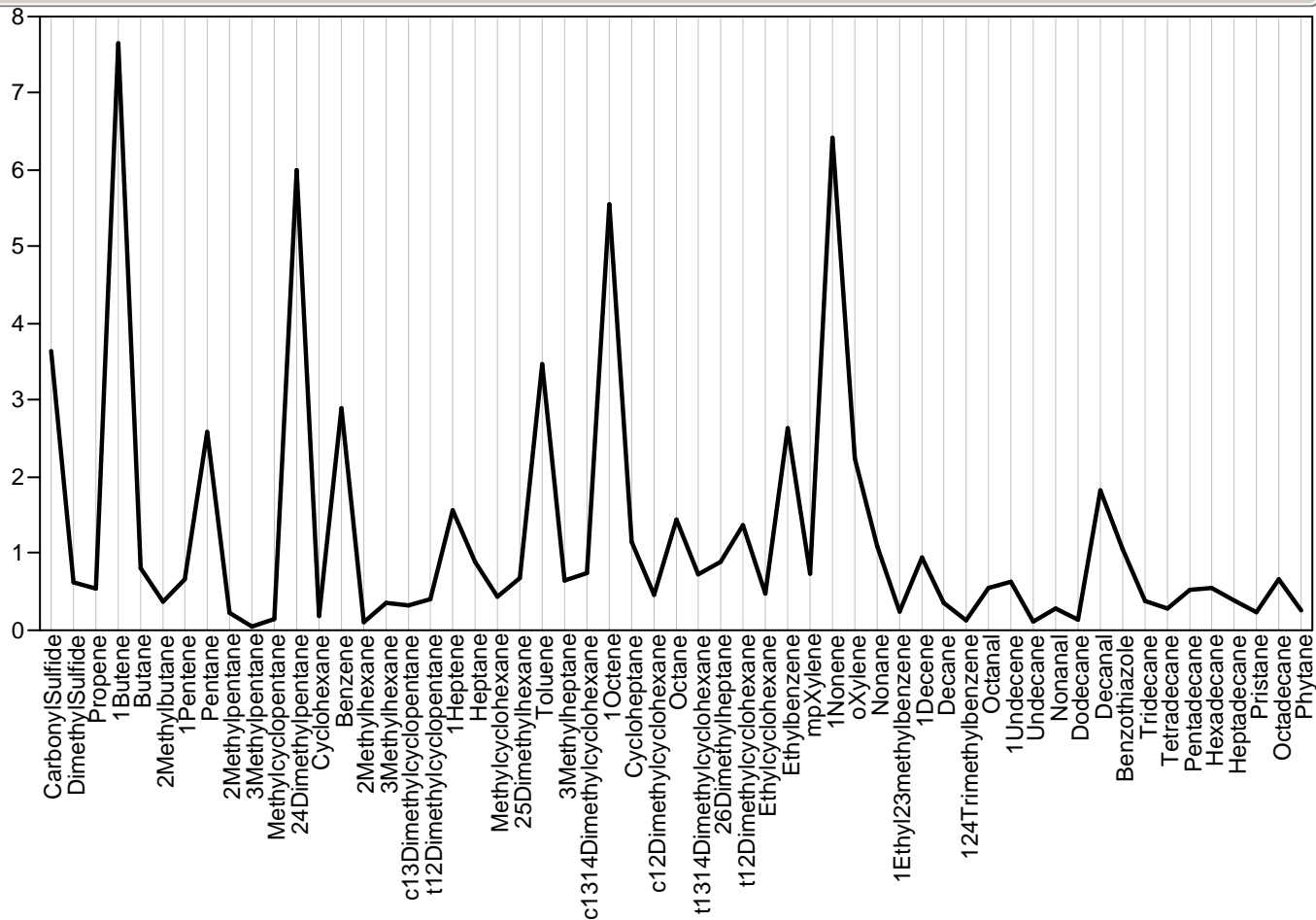

Parallel Plot Module=627305, Sample=254, Class=Survey

Parallel Plot Module=627305, Sample=254, Class=Survey

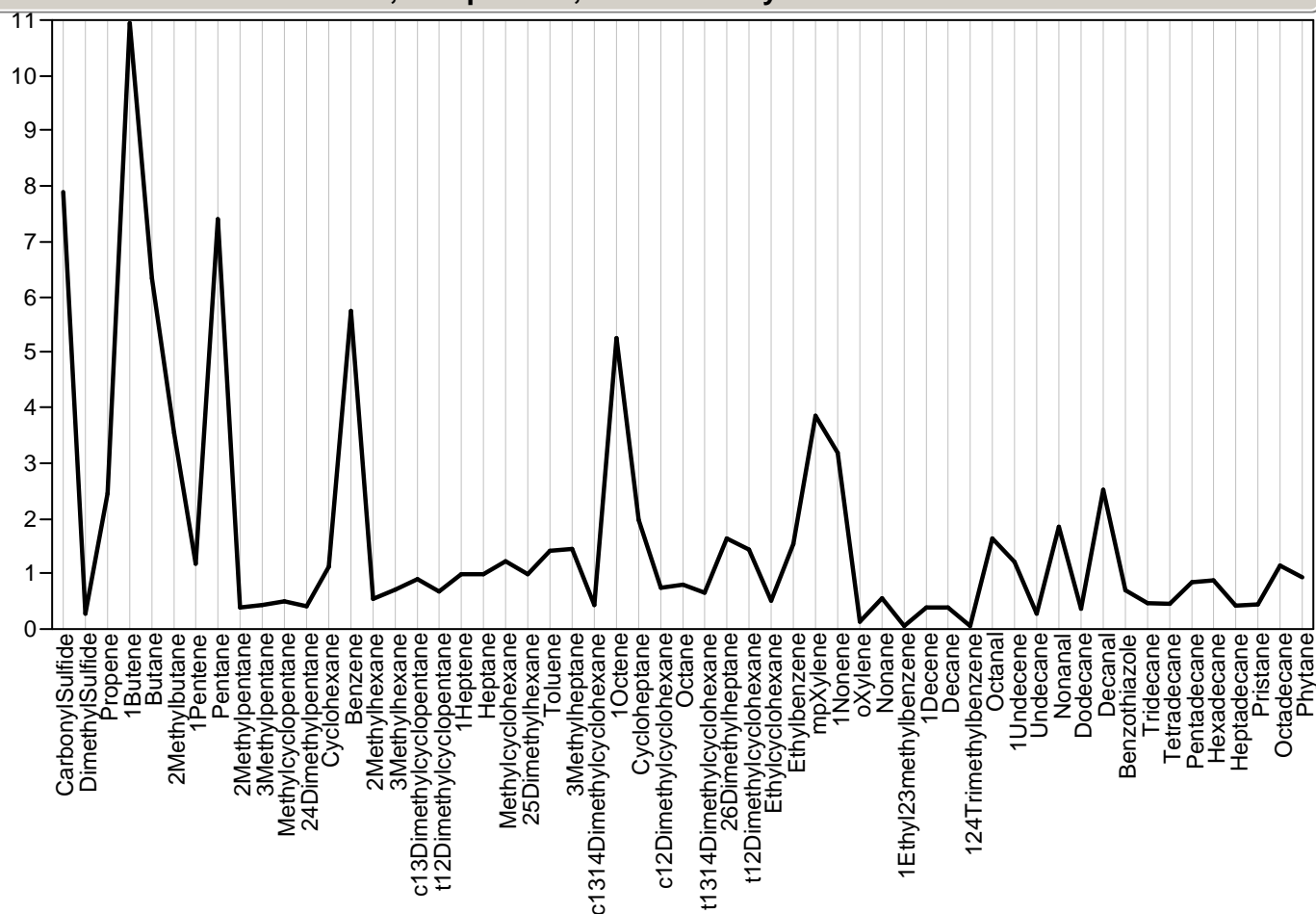

Parallel Plot Module=627306, Sample=252, Class=Survey

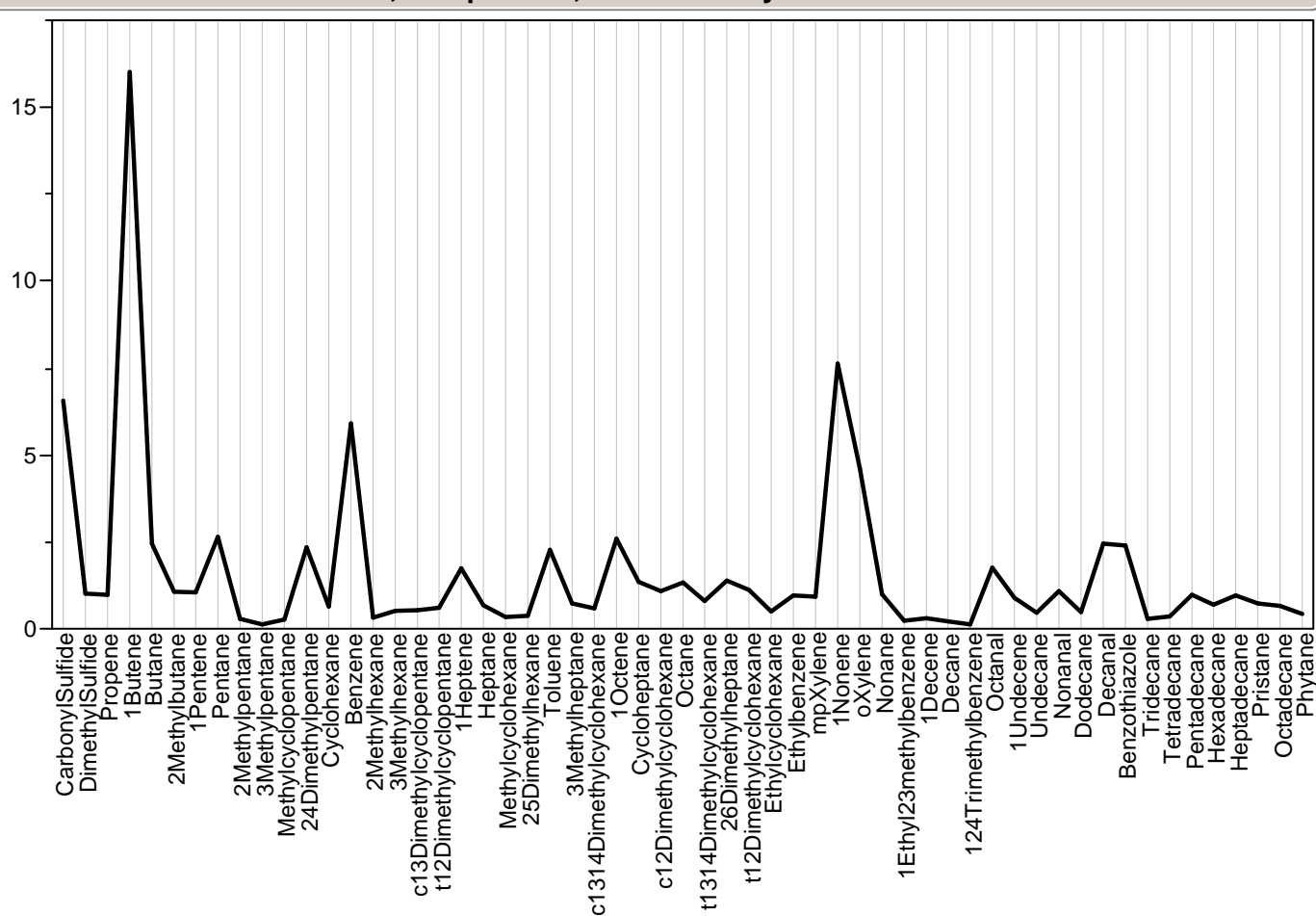

Parallel Plot Module=627307, Sample=304, Class=Survey

Parallel Plot Module=627307, Sample=304, Class=Survey

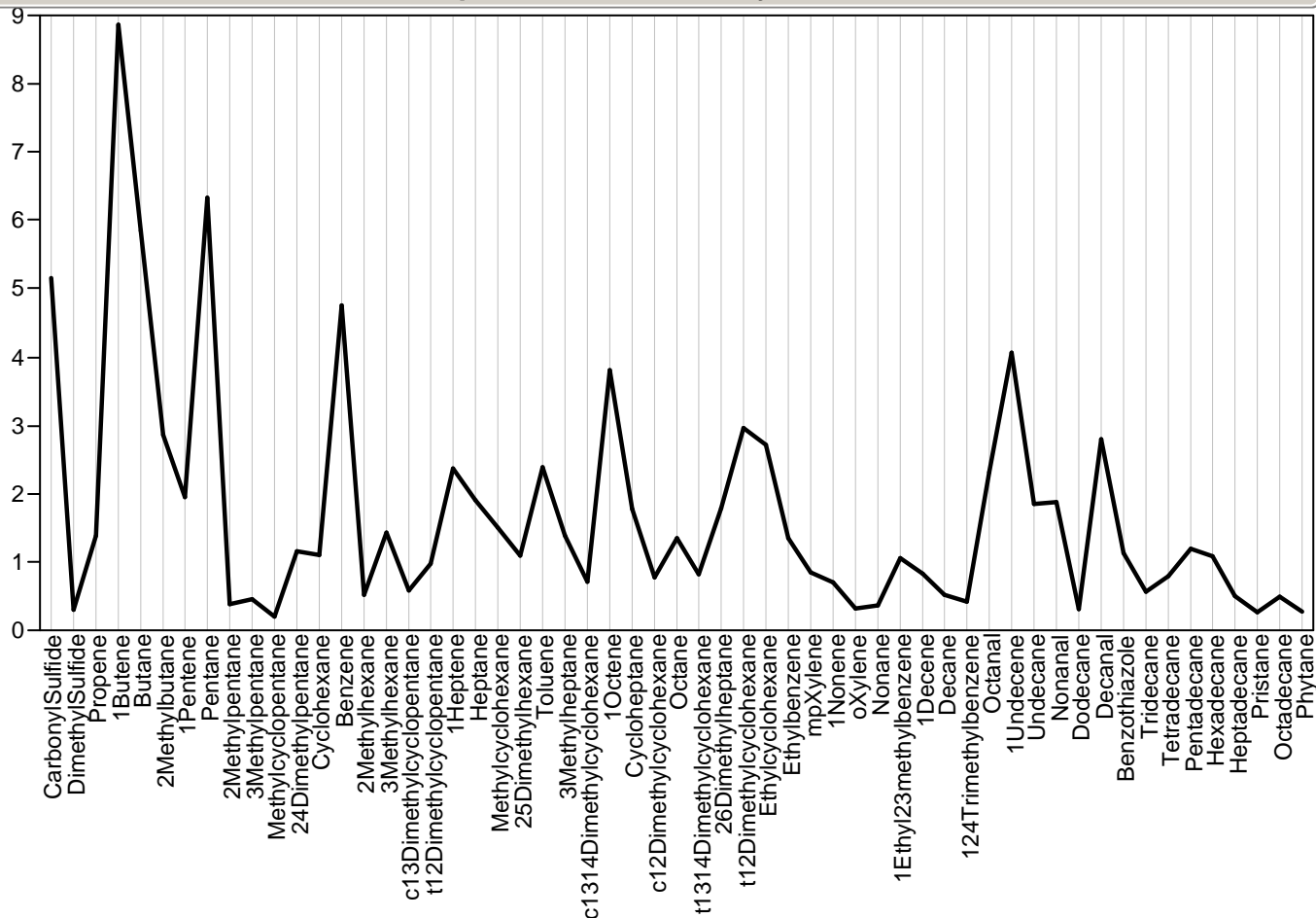

Parallel Plot Module=627309, Sample=181, Class=Survey

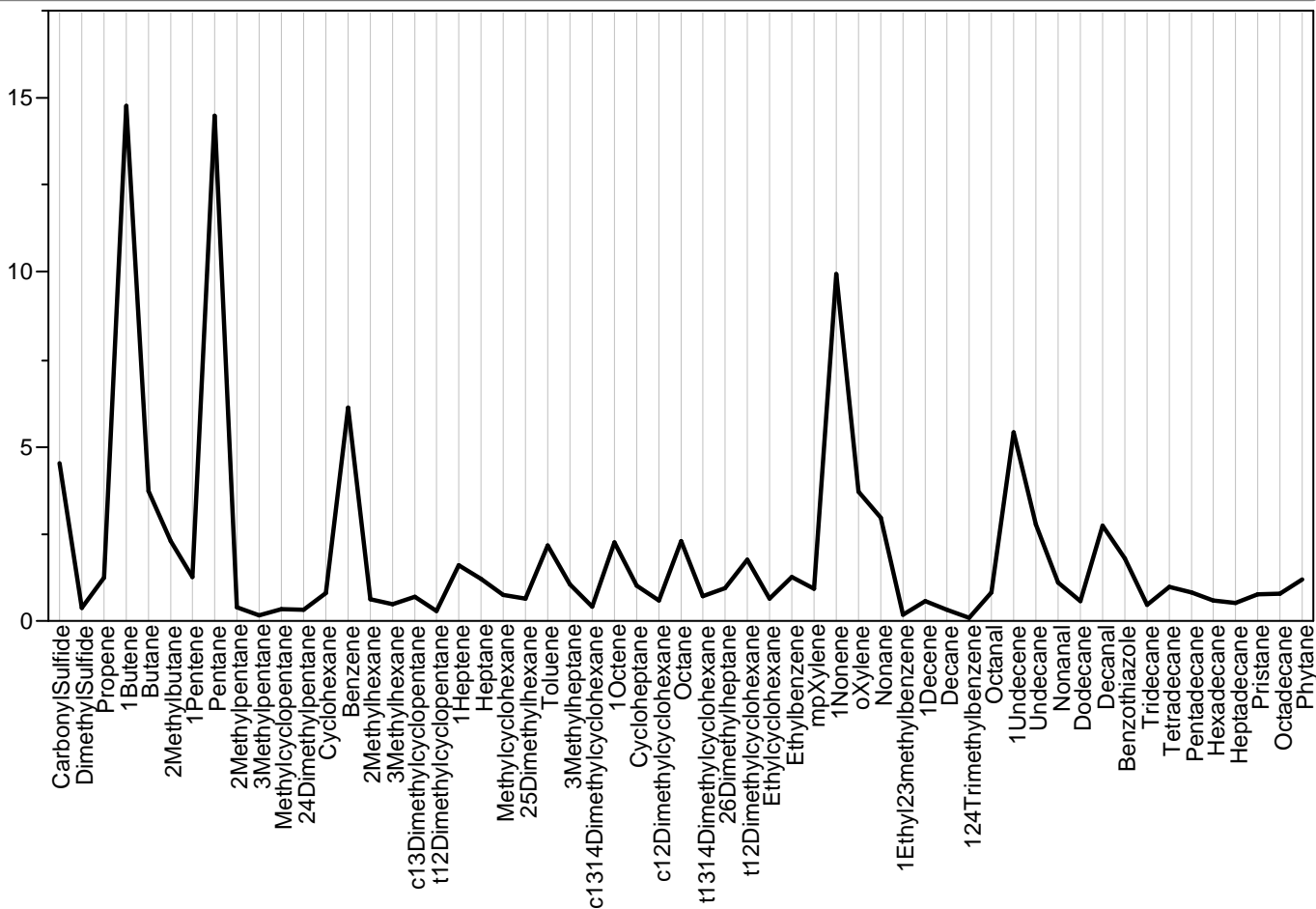

Parallel Plot Module=627310, Sample=160, Class=Survey

Parallel Plot Module=627310, Sample=160, Class=Survey

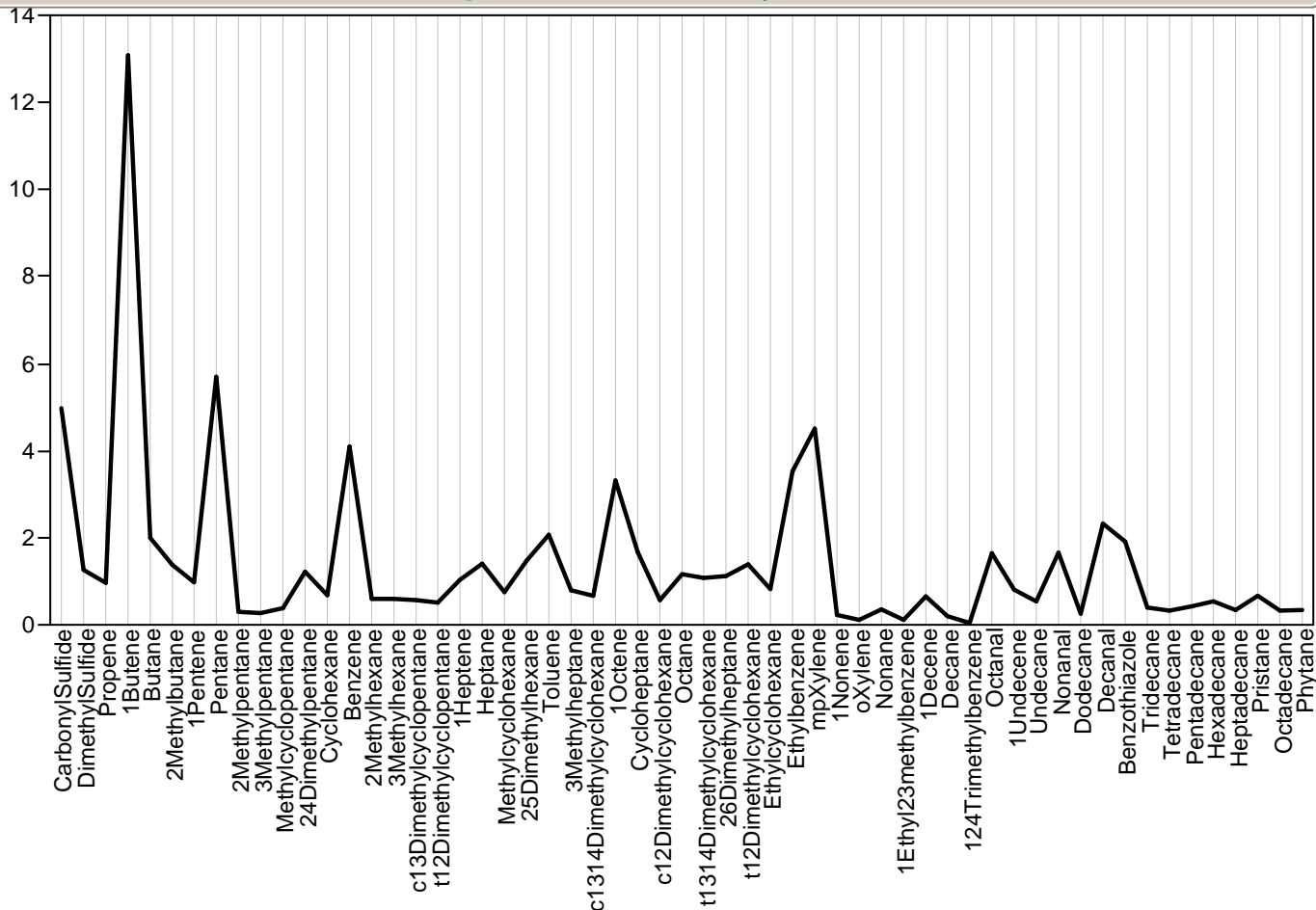

Parallel Plot Module=627311, Sample=225, Class=Survey

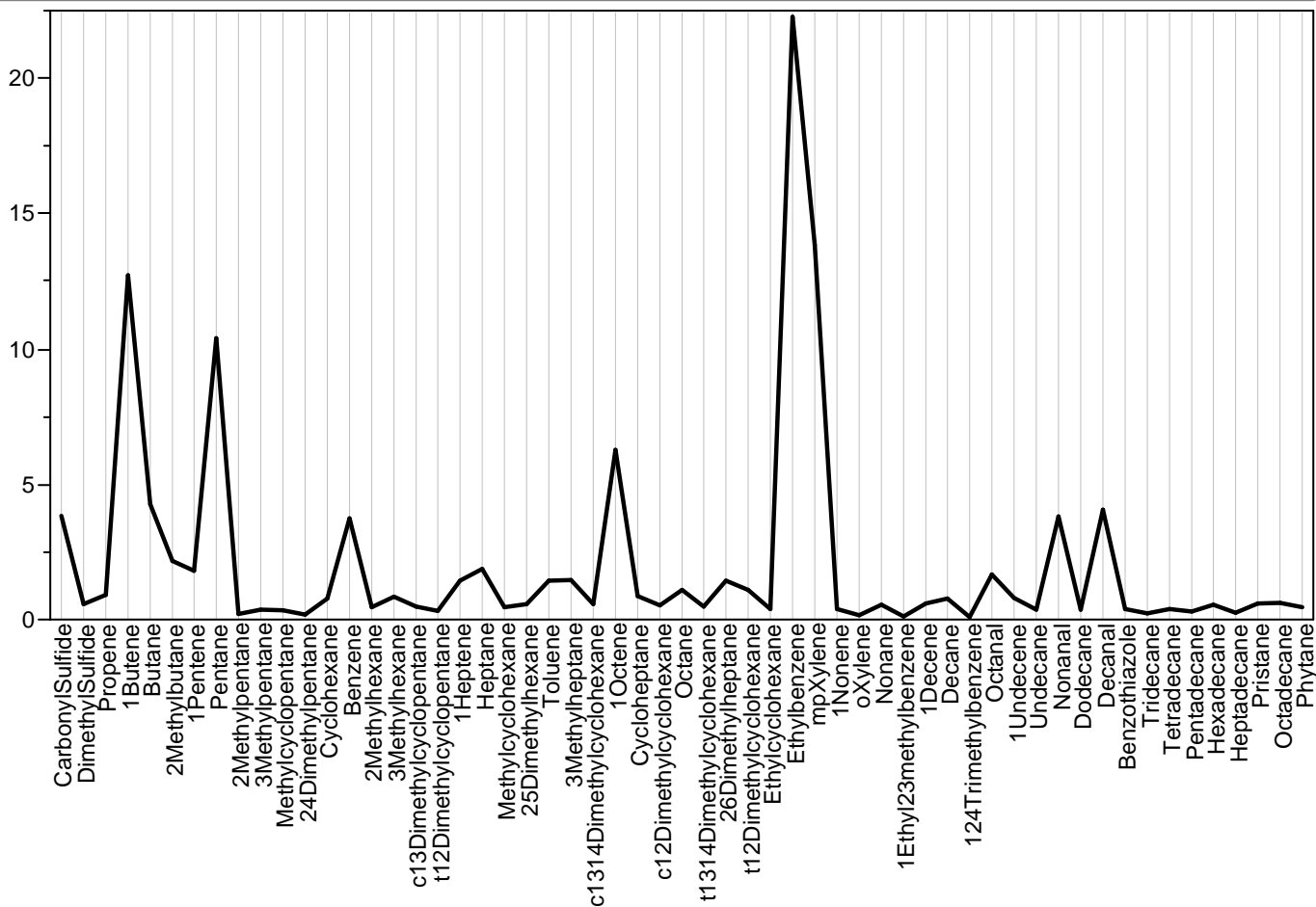

Parallel Plot Module=627312, Sample=171, Class=Survey

Parallel Plot Module=627312, Sample=171, Class=Survey

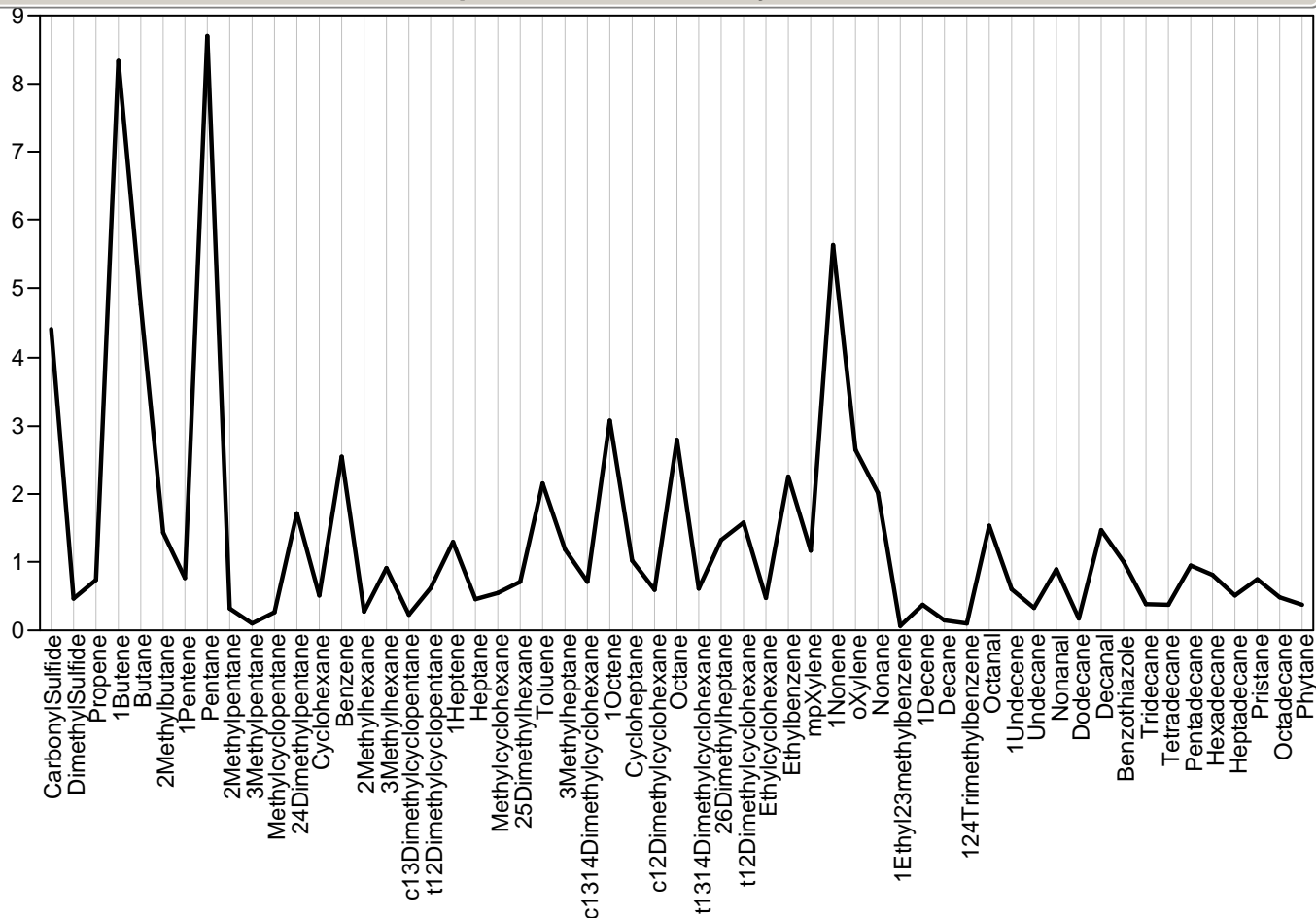

Parallel Plot Module=627312.1, Sample=., Class=Survey

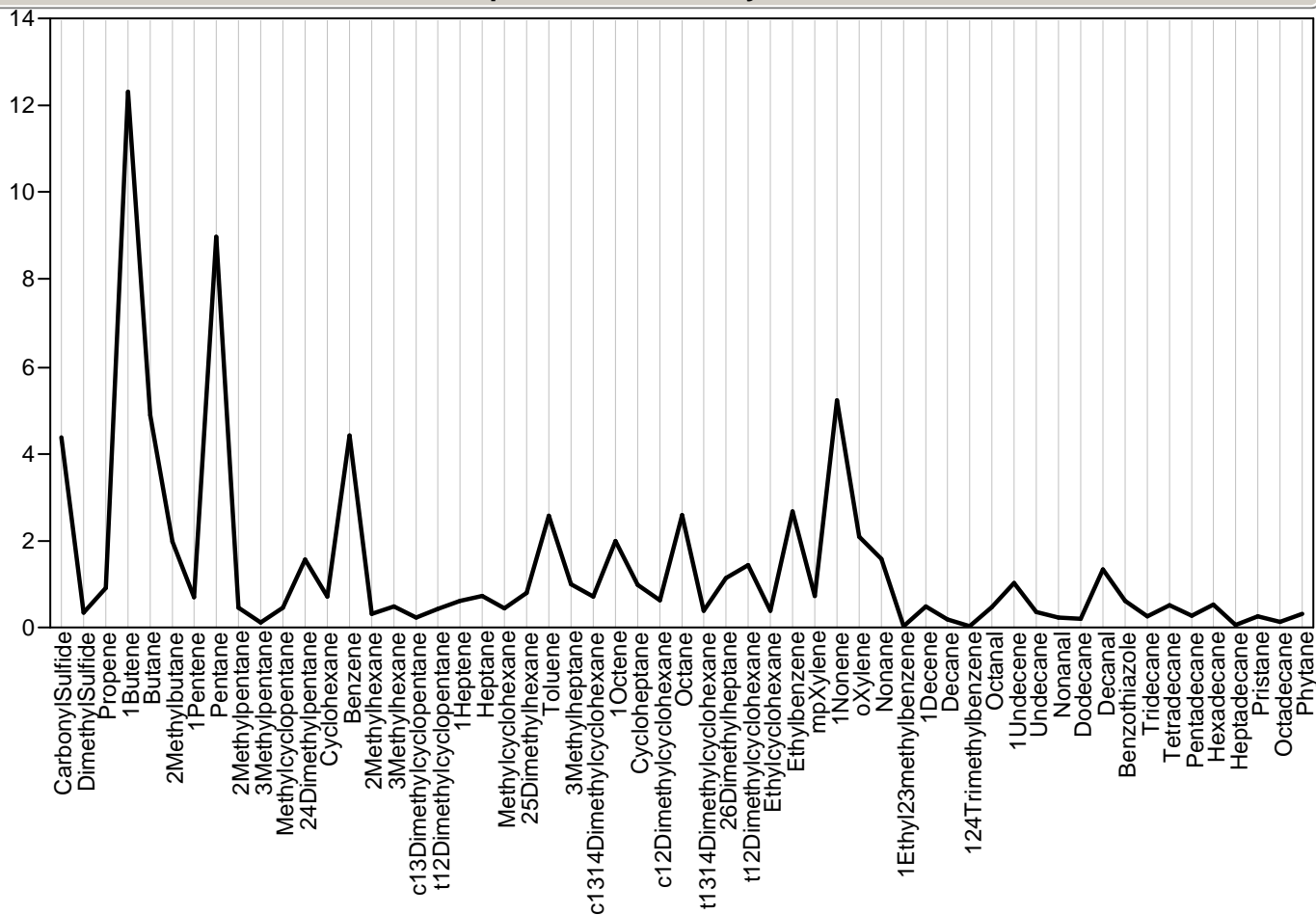

Parallel Plot Module=627313, Sample=335, Class=Survey

Parallel Plot Module=627313, Sample=335, Class=Survey

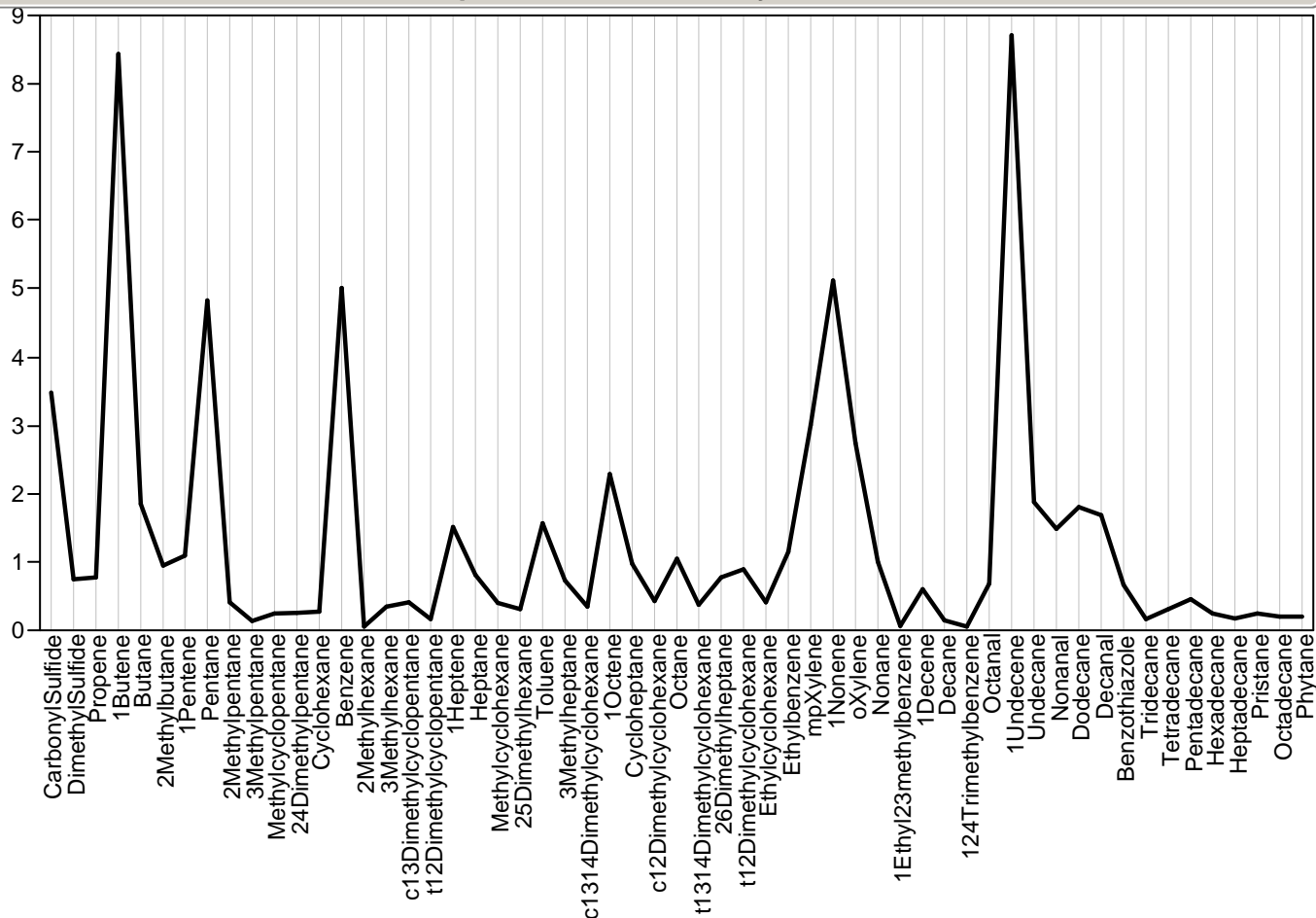

Parallel Plot Module=627314, Sample=180, Class=Survey

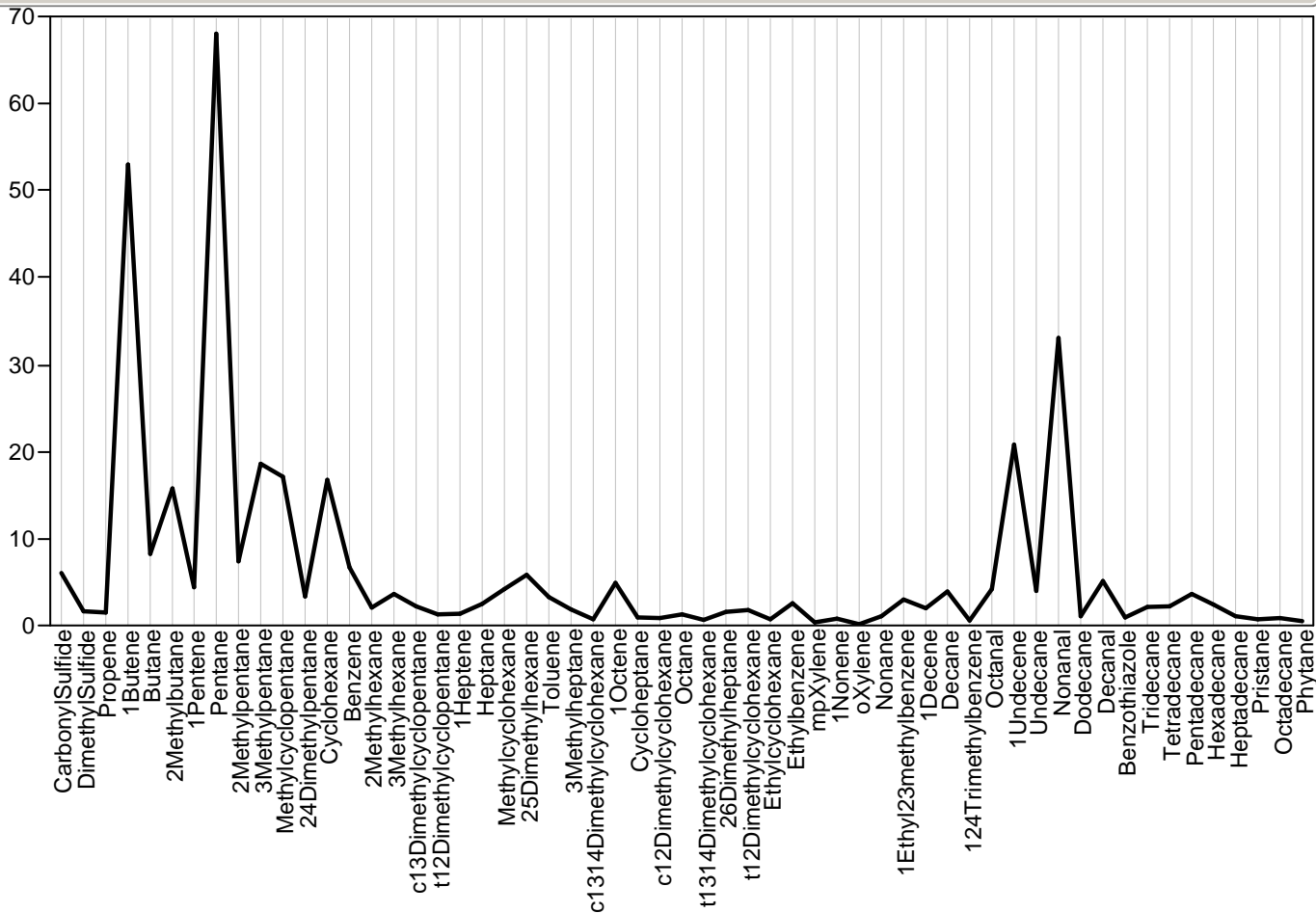

Parallel Plot Module=627316, Sample=251, Class=Survey

Parallel Plot Module=627316, Sample=251, Class=Survey

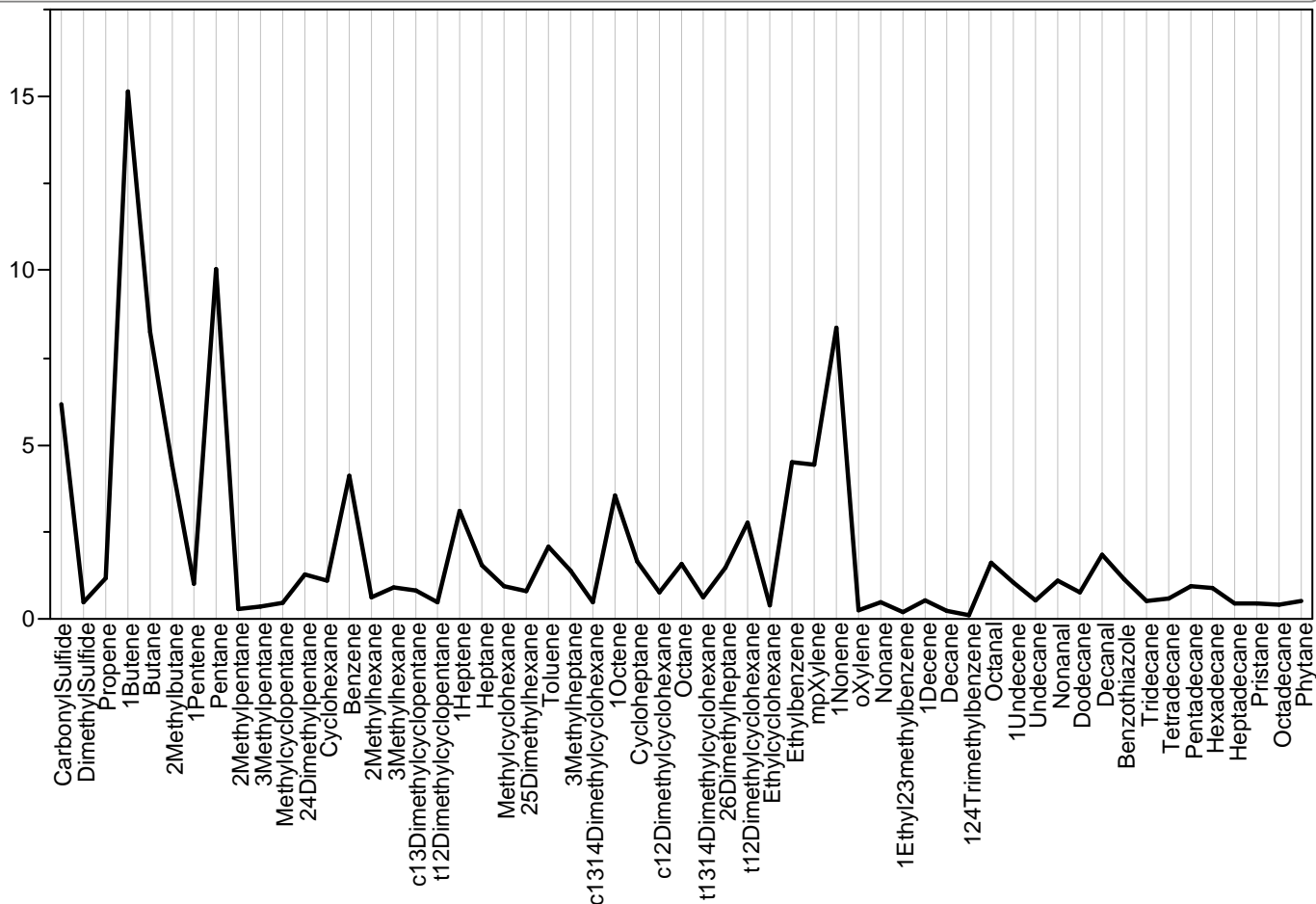

Parallel Plot Module=627317, Sample=265, Class=Survey

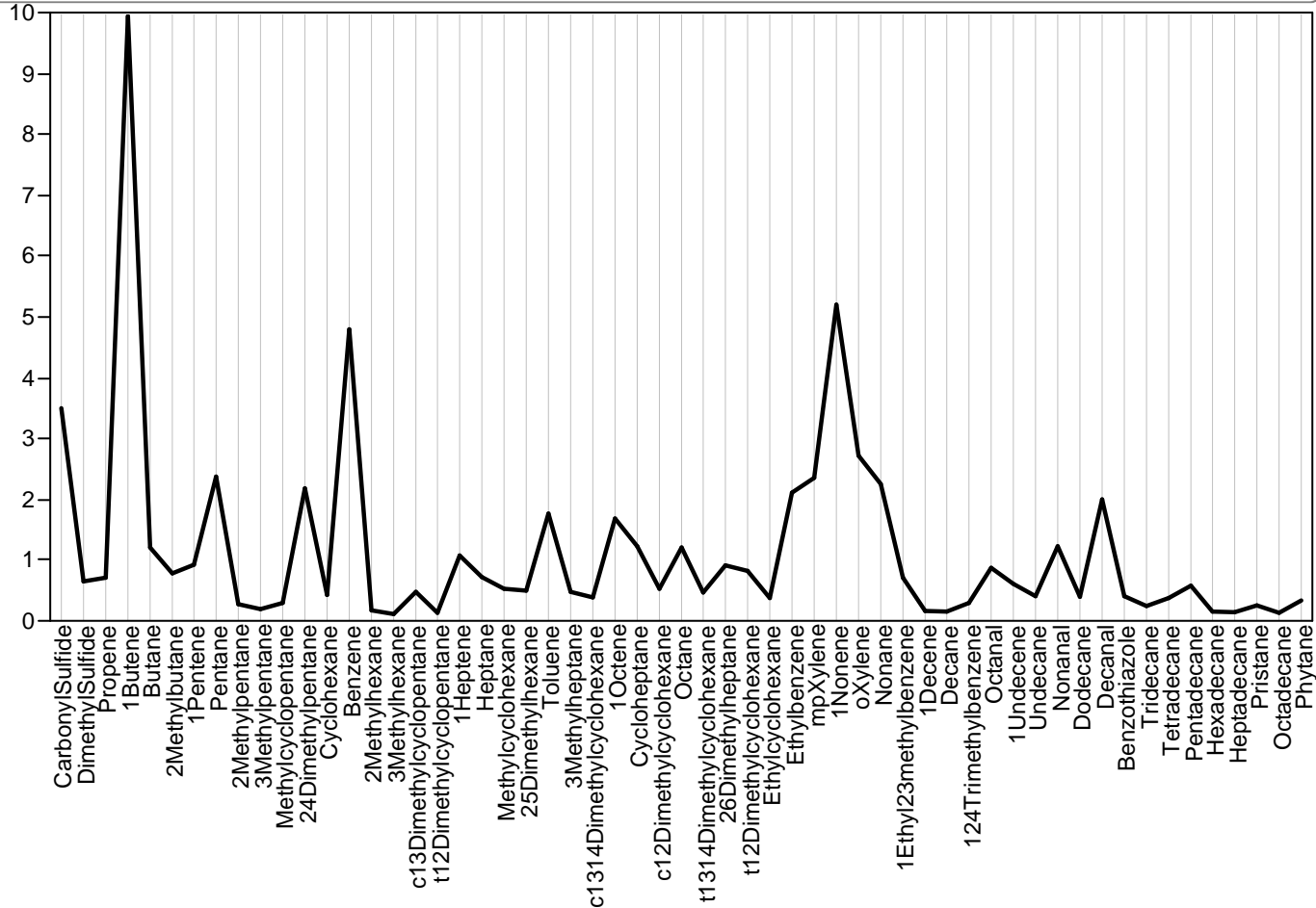

Parallel Plot Module=627319, Sample=385, Class=Wombat

Parallel Plot Module=627319, Sample=385, Class=Wombat

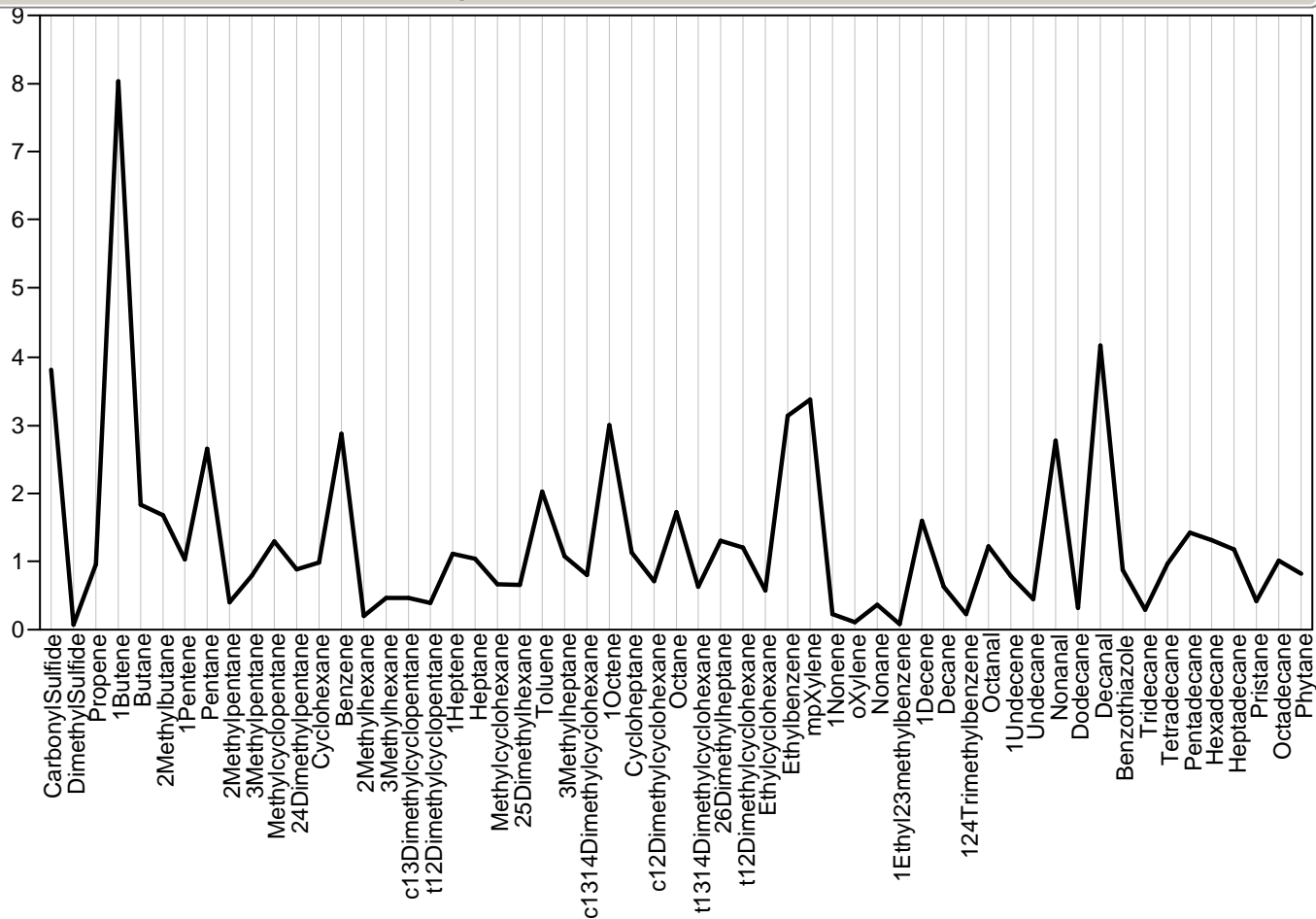

Parallel Plot Module=627320, Sample=214, Class=Survey

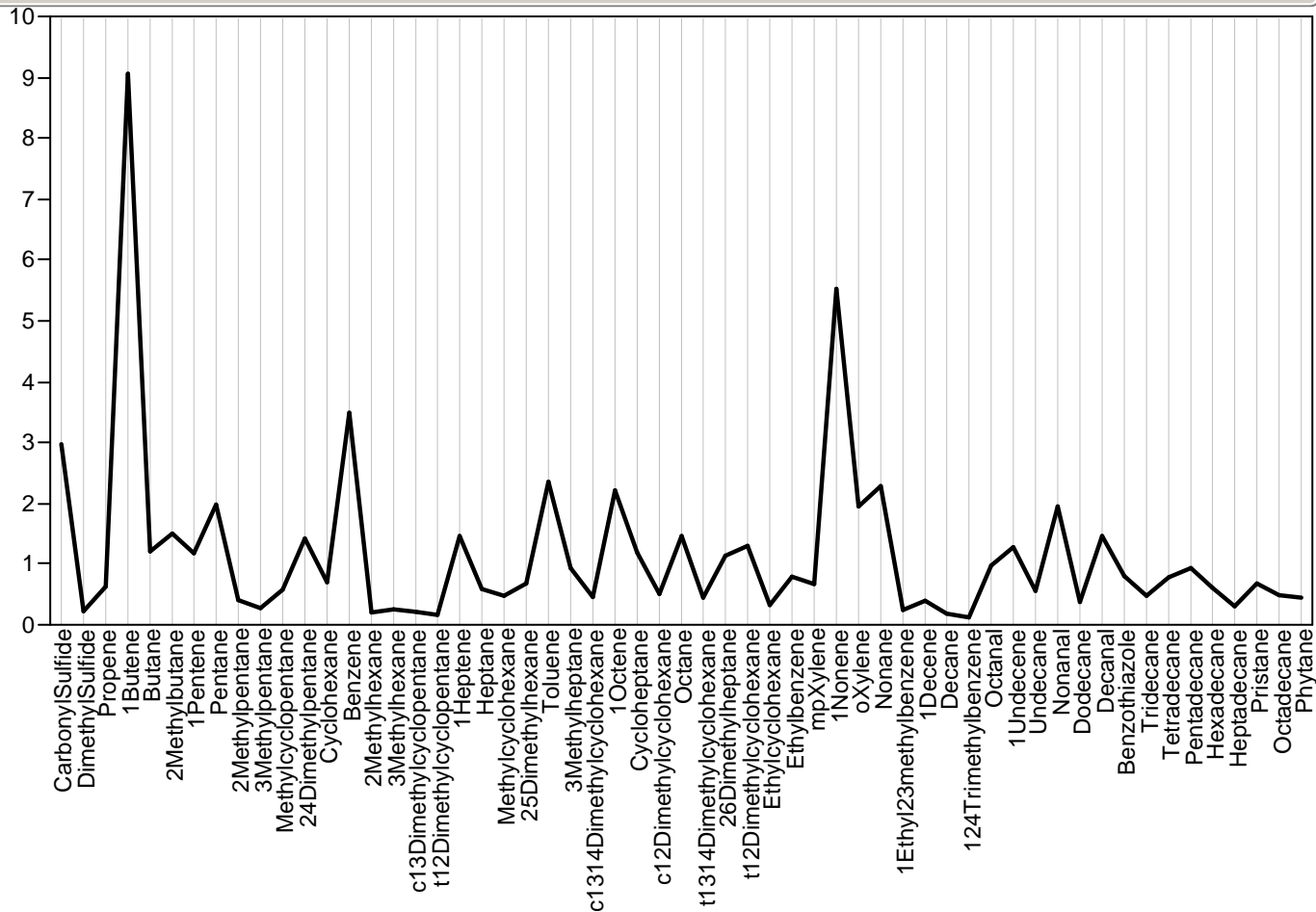

Parallel Plot Module=627321, Sample=313, Class=Survey



Parallel Plot Module=627321, Sample=313, Class=Survey

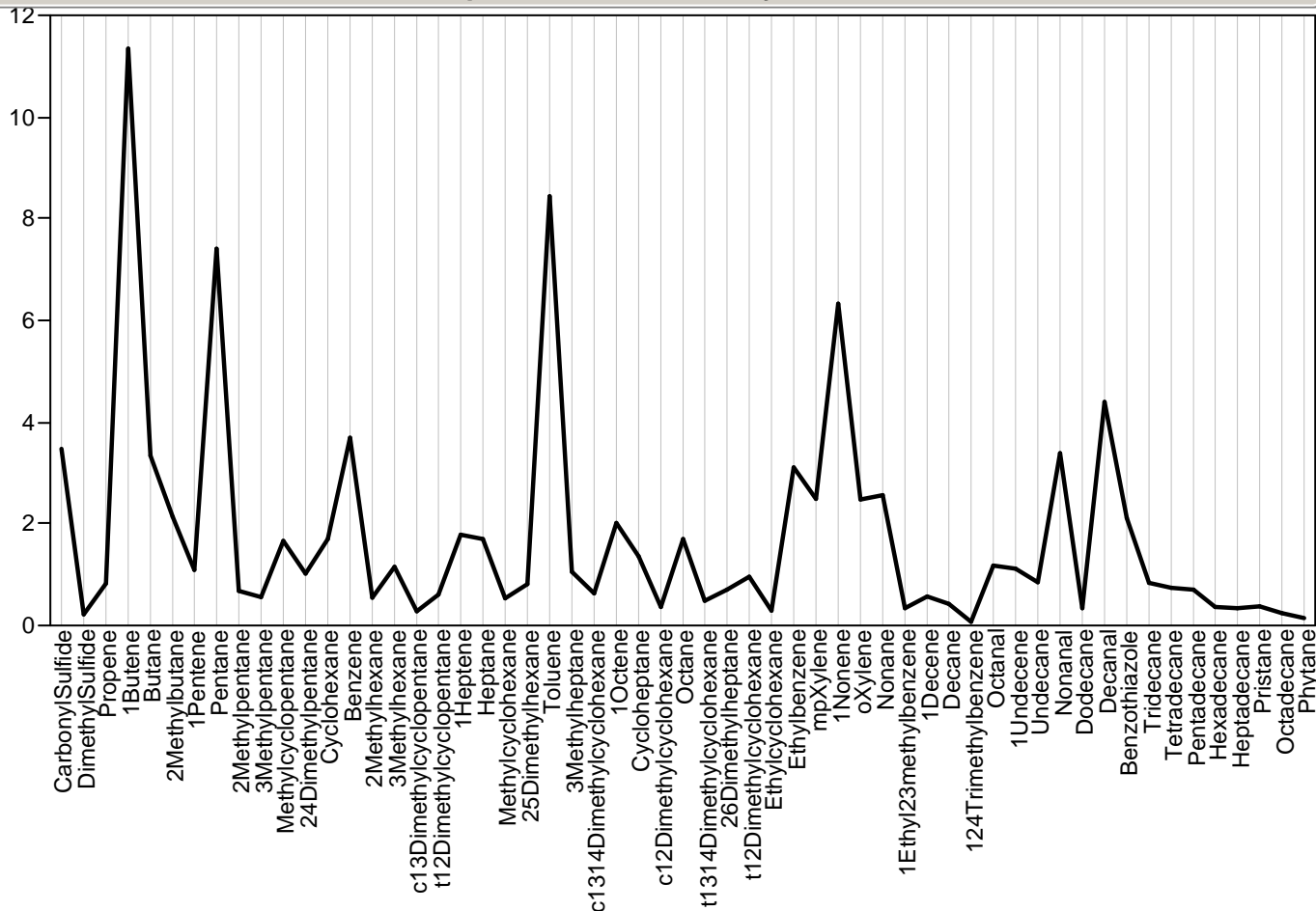

Parallel Plot Module=627322, Sample=299, Class=Survey

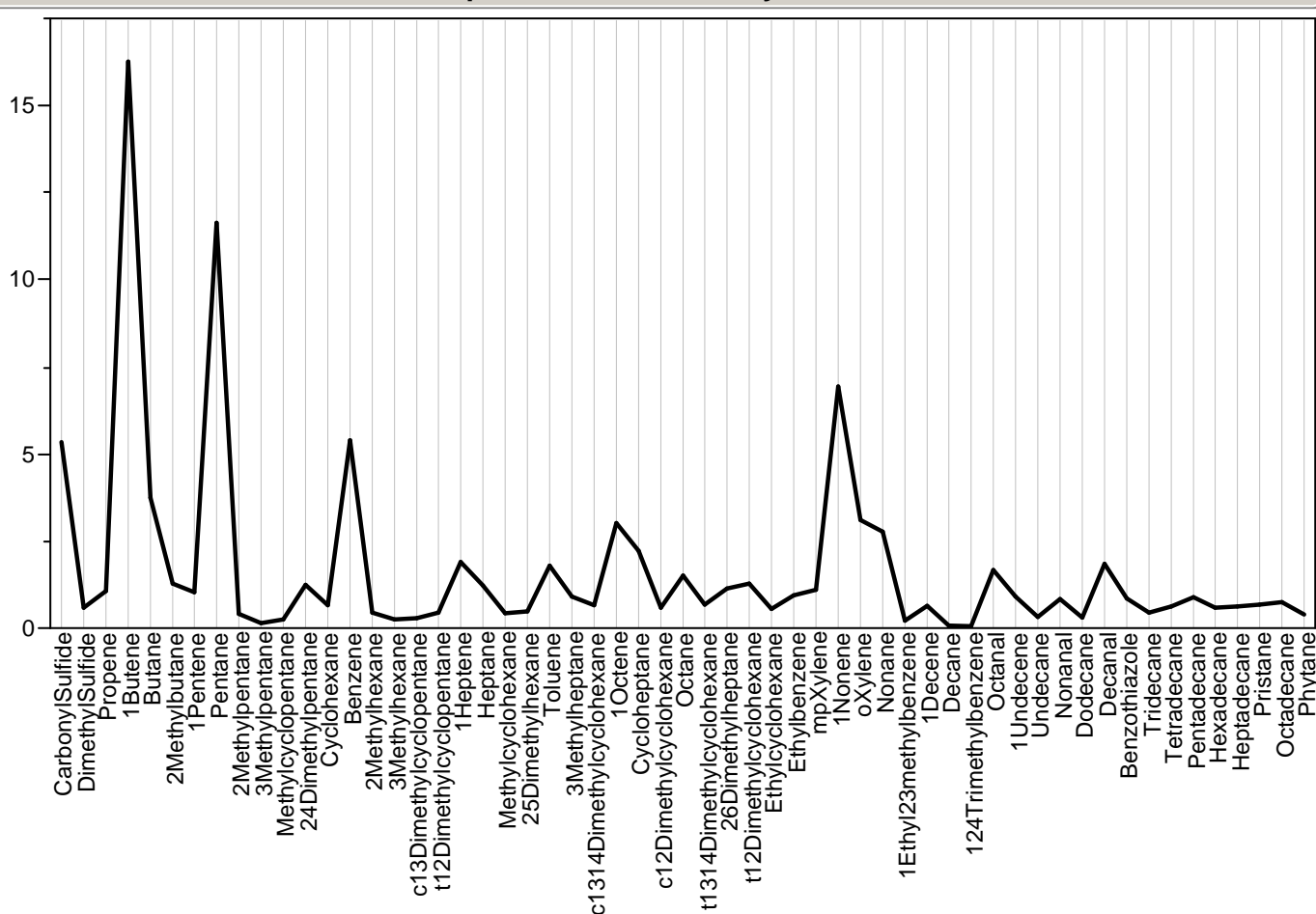

Parallel Plot Module=627322.1, Sample=., Class=Survey

Parallel Plot Module=627322.1, Sample=., Class=Survey

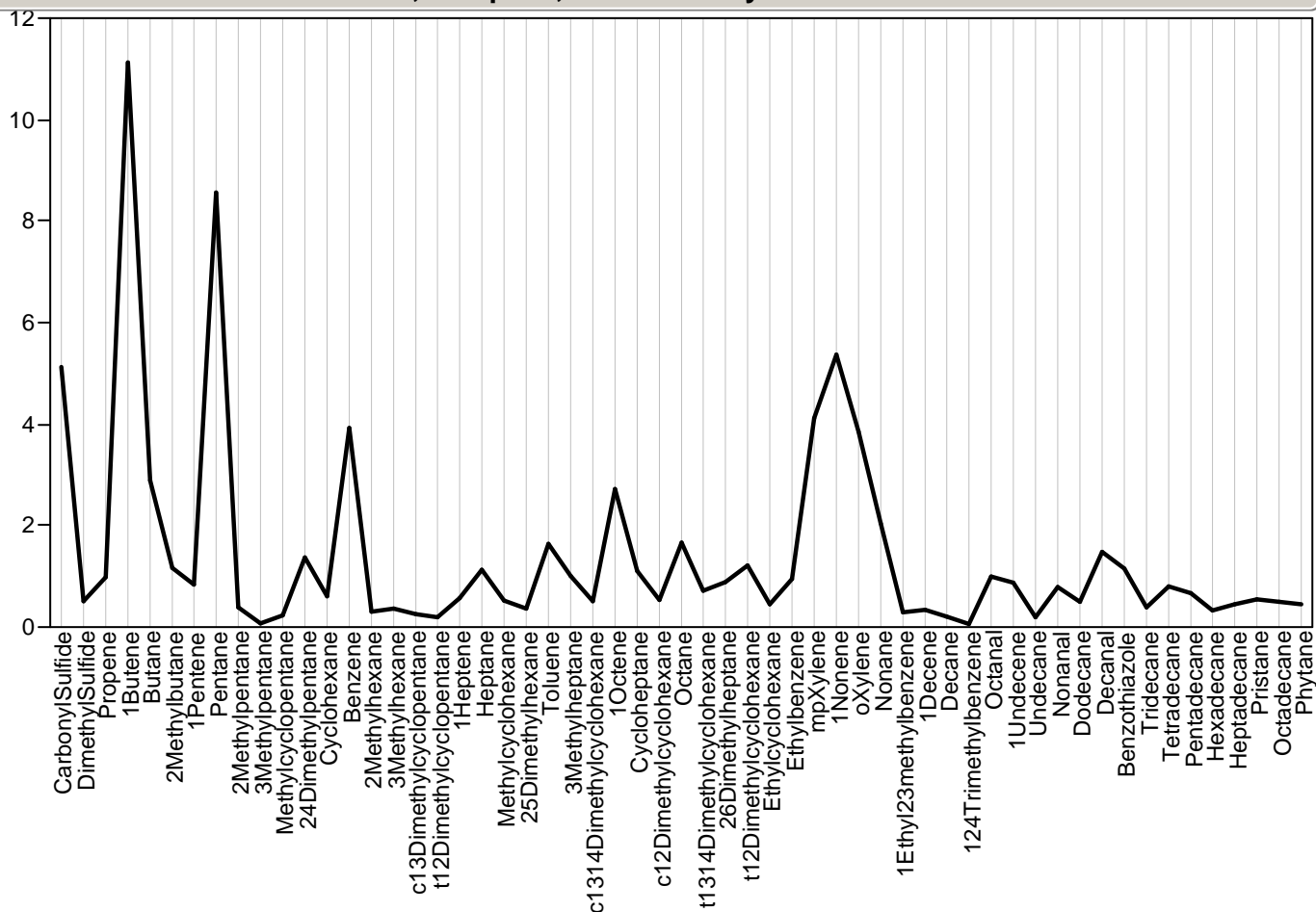

Parallel Plot Module=627323, Sample=183, Class=Survey

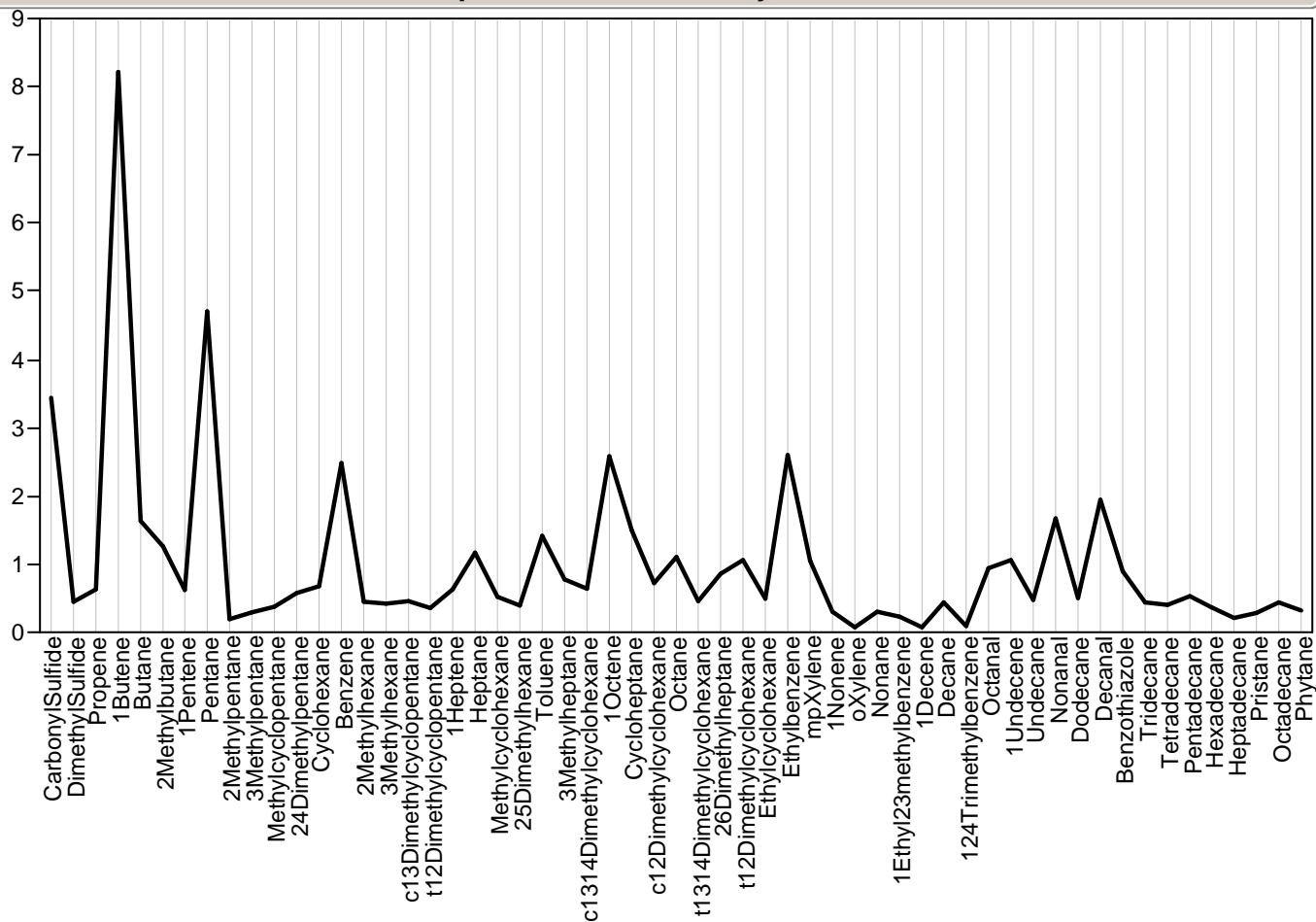

Parallel Plot Module=627324, Sample=373, Class=Wombat

Parallel Plot Module=627324, Sample=373, Class=Wombat

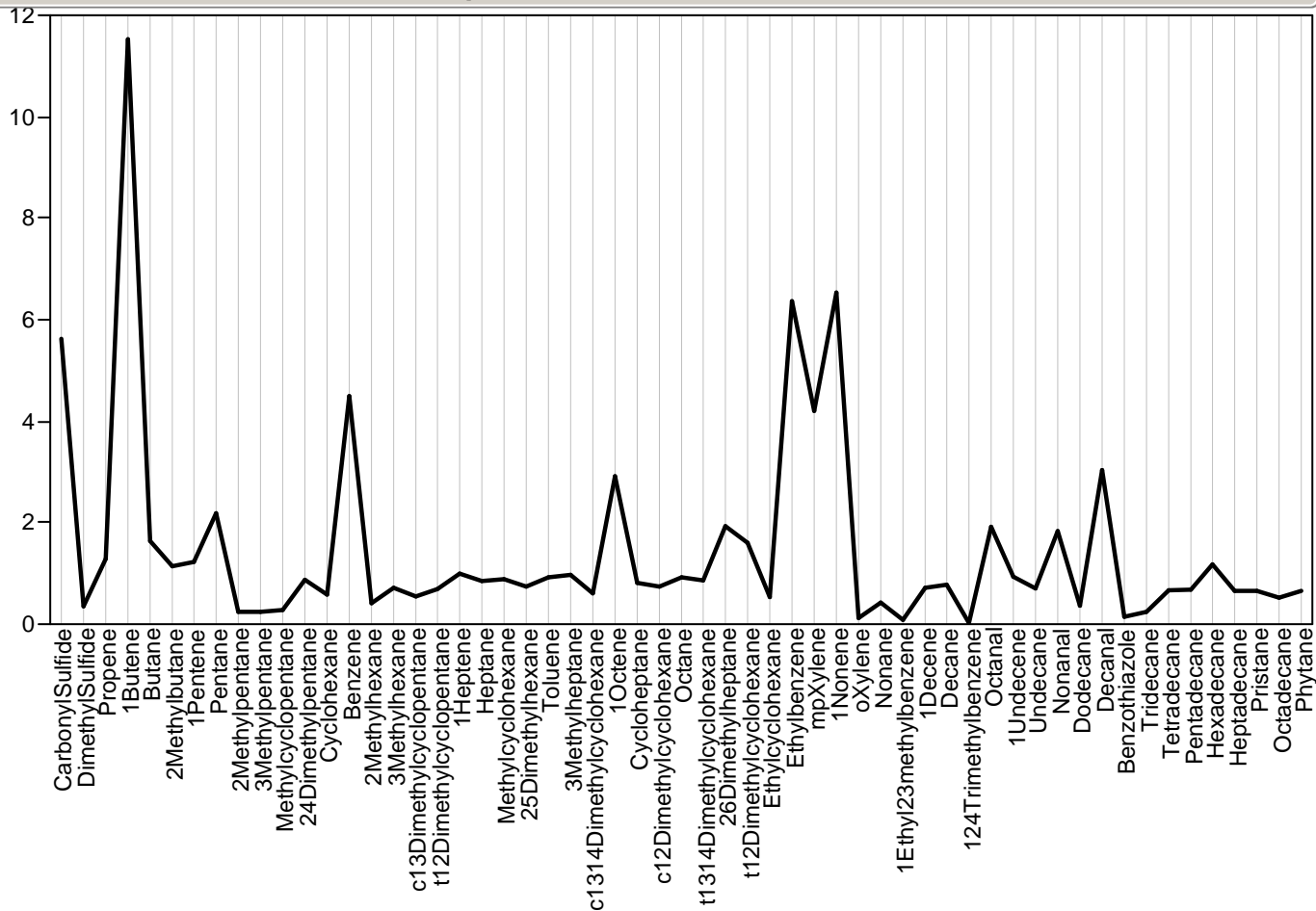

Parallel Plot Module=627325, Sample=257, Class=Survey

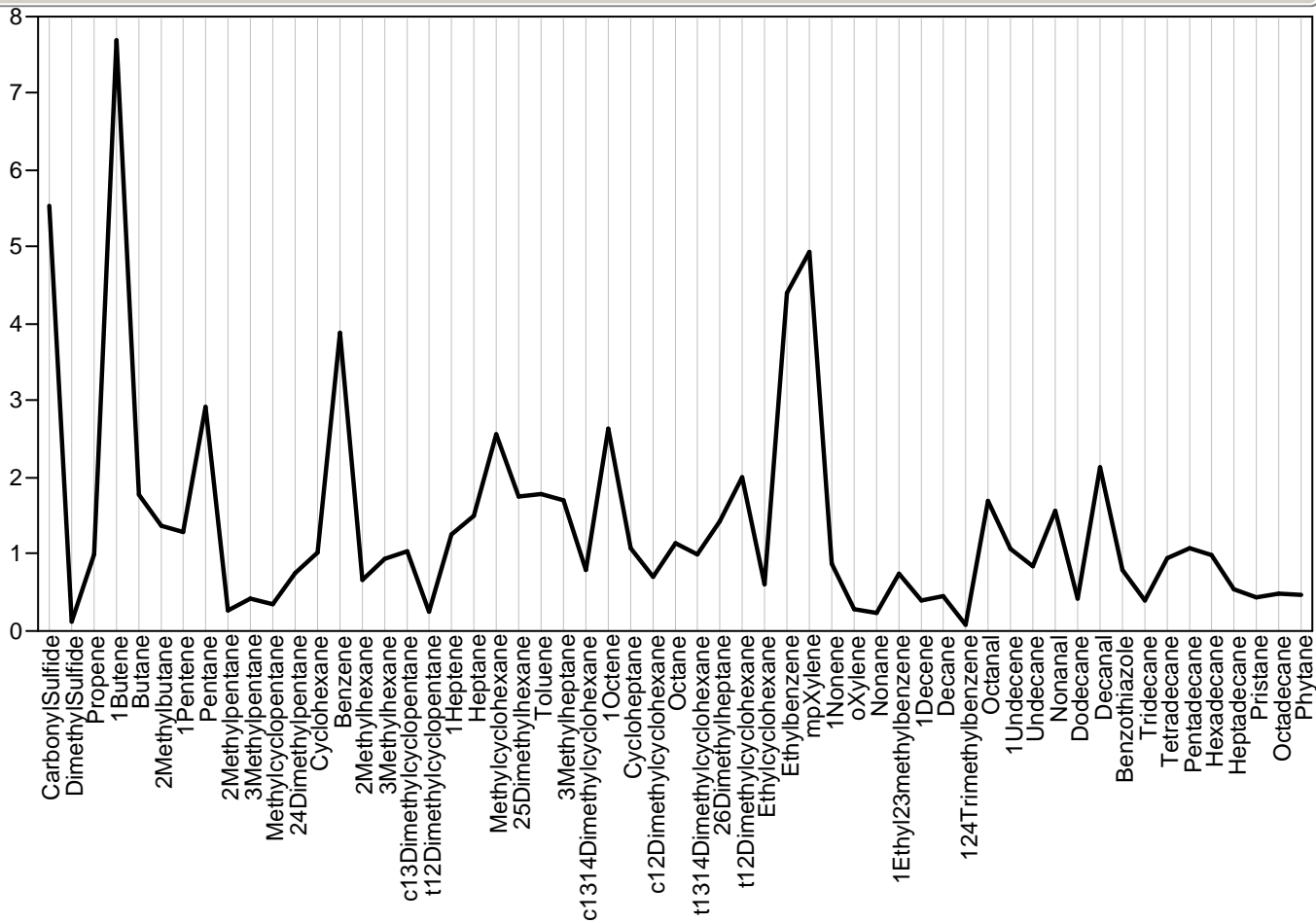

Parallel Plot Module=627326, Sample=378, Class=Wombat

Parallel Plot Module=627326, Sample=378, Class=Wombat

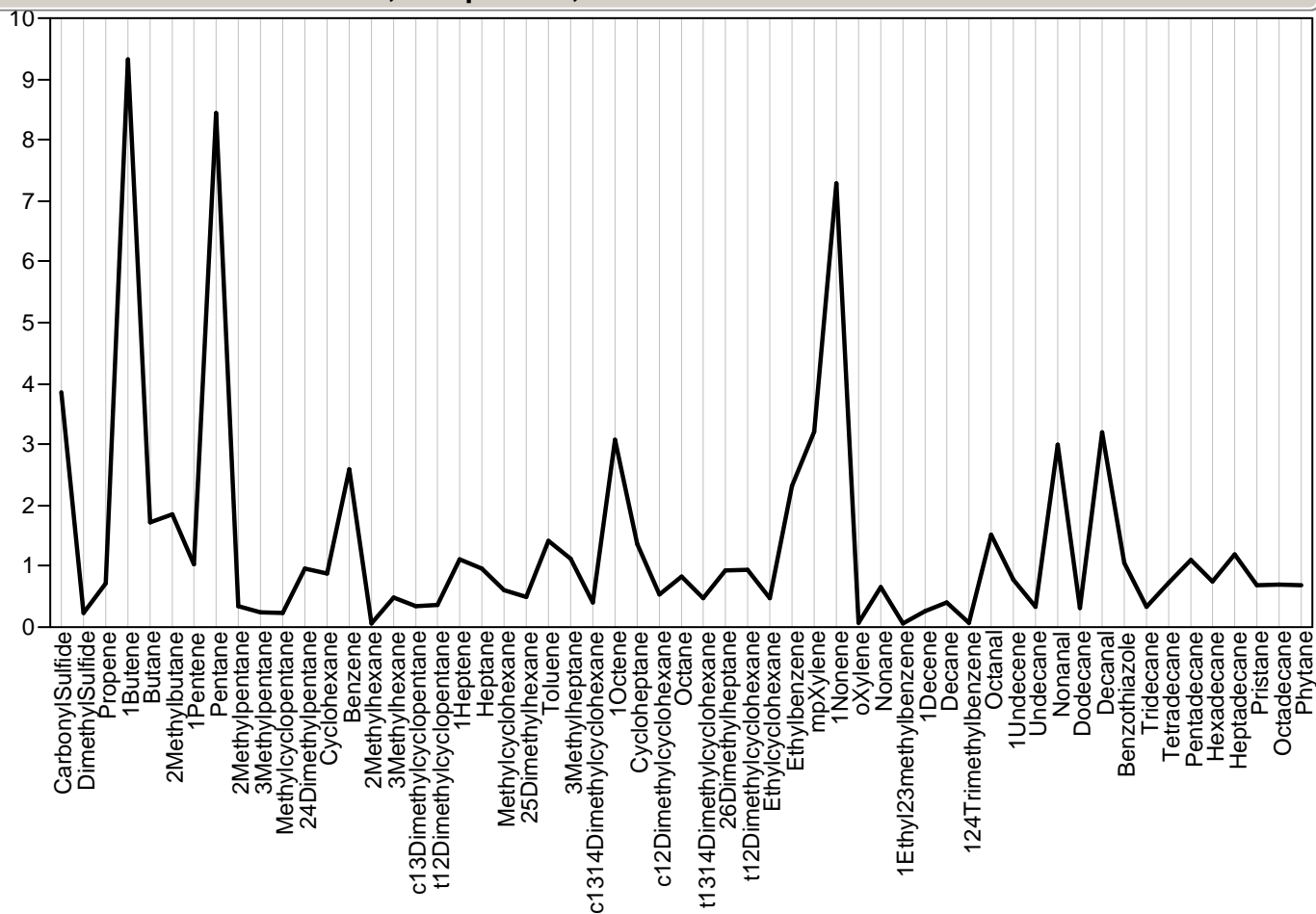

Parallel Plot Module=627327, Sample=258, Class=Survey

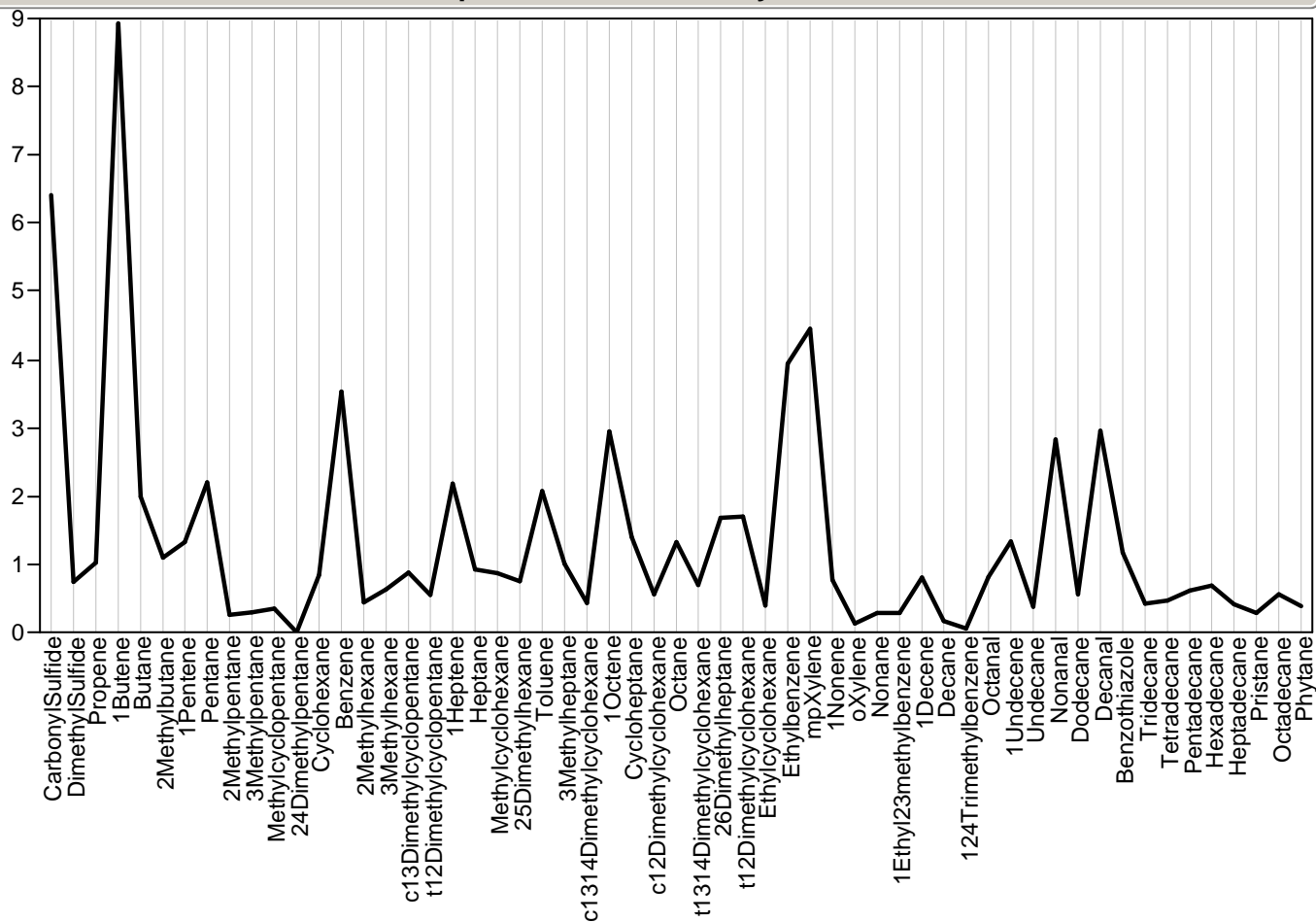

Parallel Plot Module=627328, Sample=358, Class=Wombat

Parallel Plot Module=627328, Sample=358, Class=Wombat

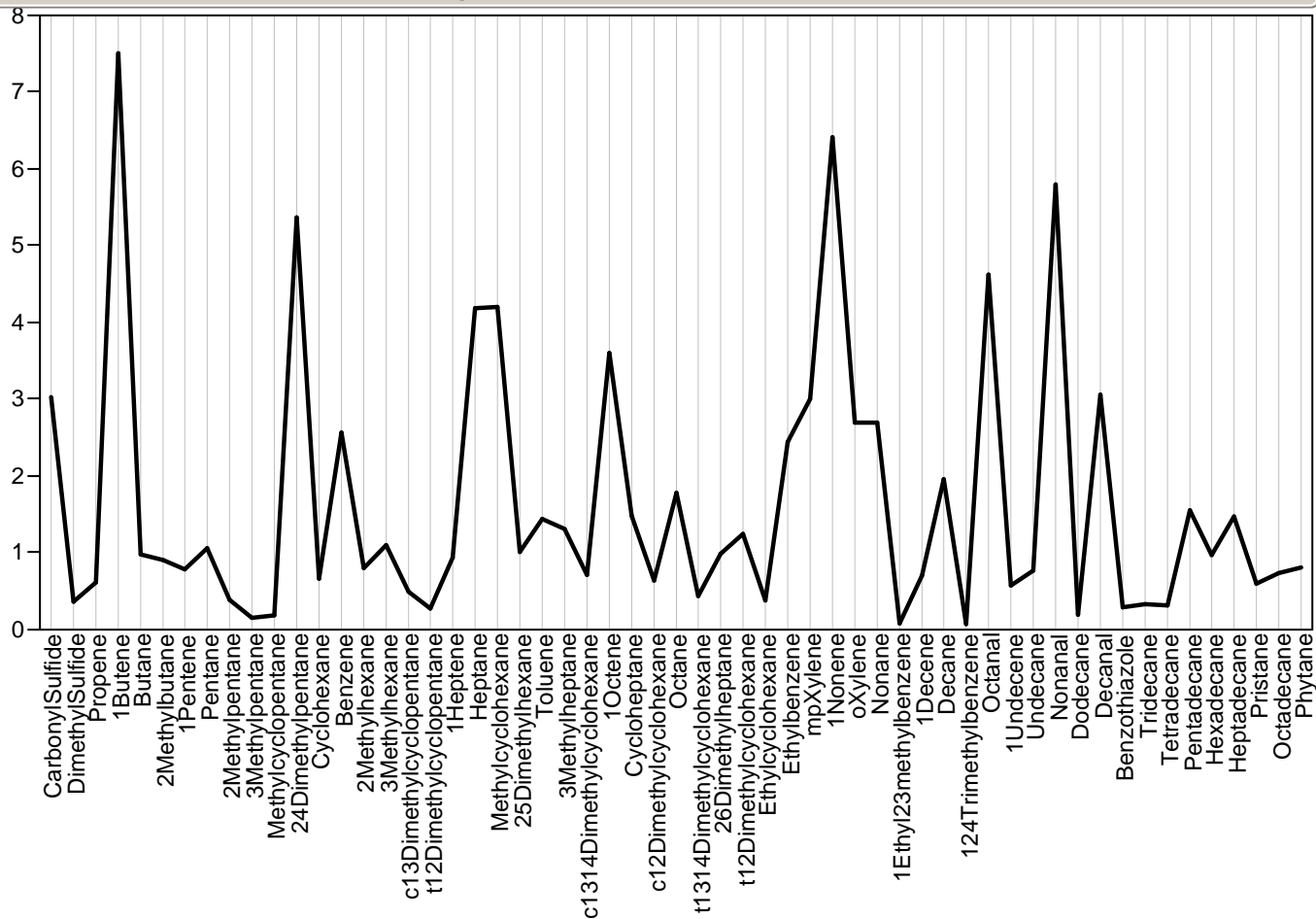

Parallel Plot Module=627329, Sample=., Class=Trip

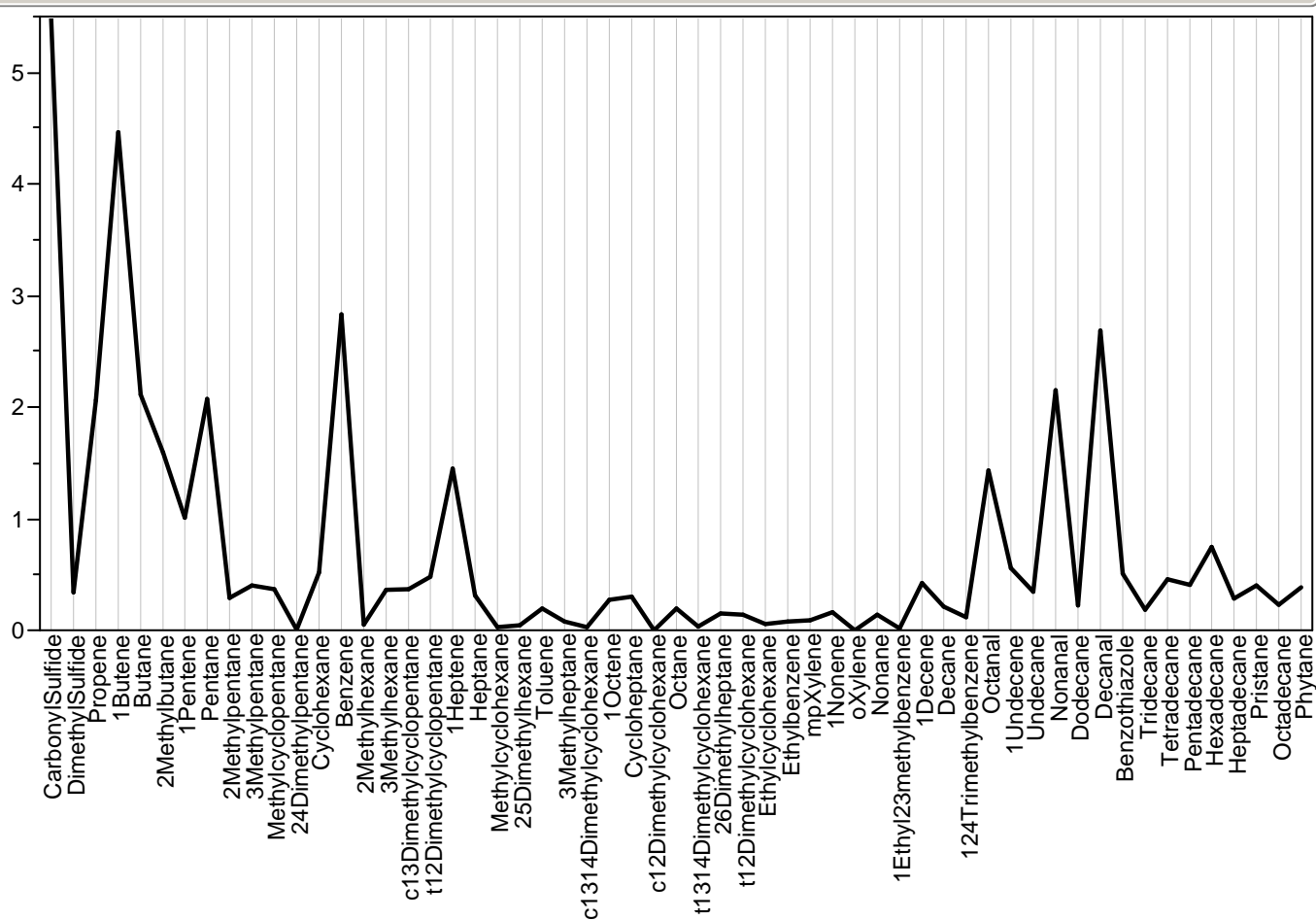

Parallel Plot Module=627330, Sample=322, Class=Survey

## Parallel Plot Module=627330, Sample=322, Class=Survey

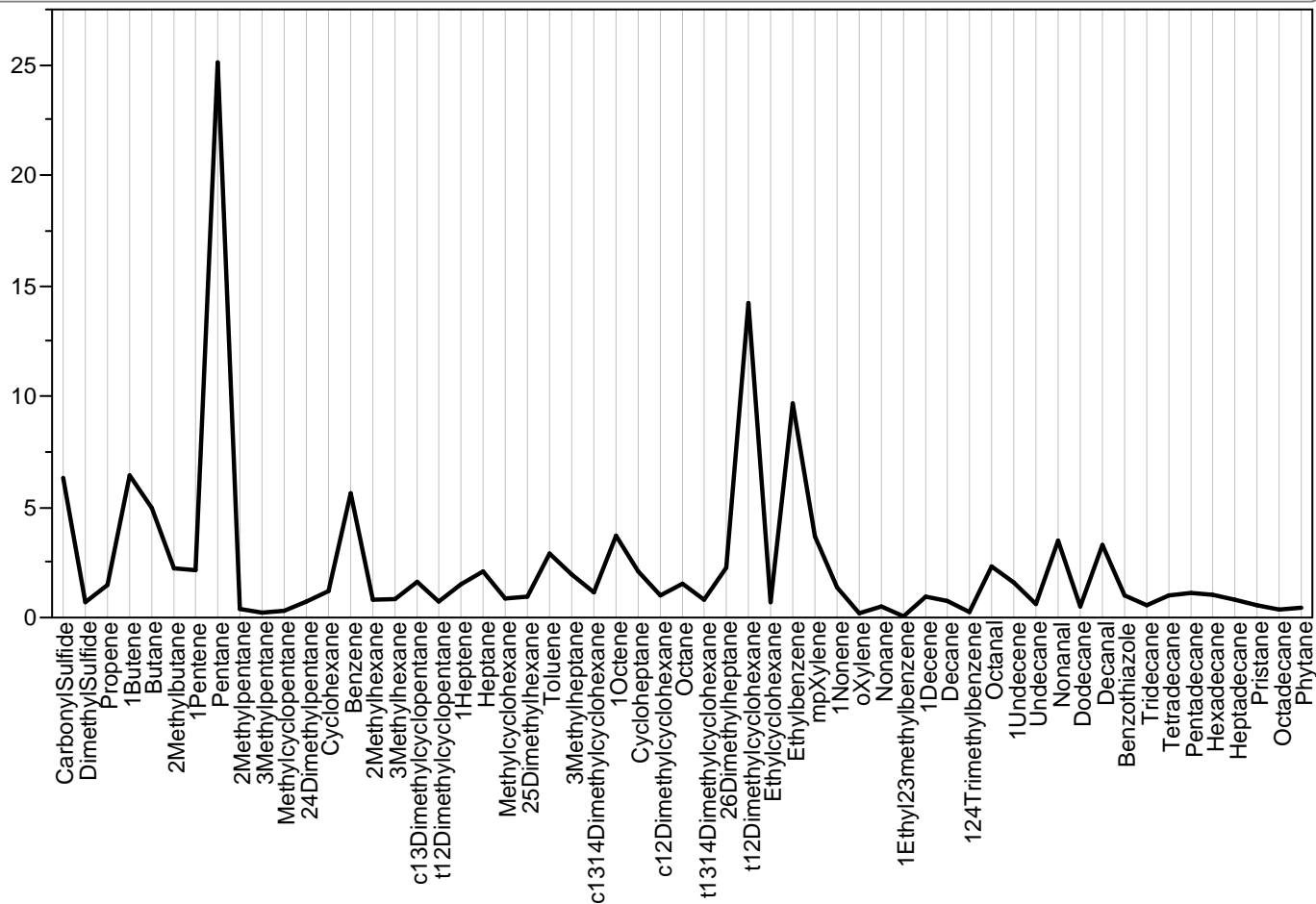

## Parallel Plot Module=627332, Sample=232, Class=Survey

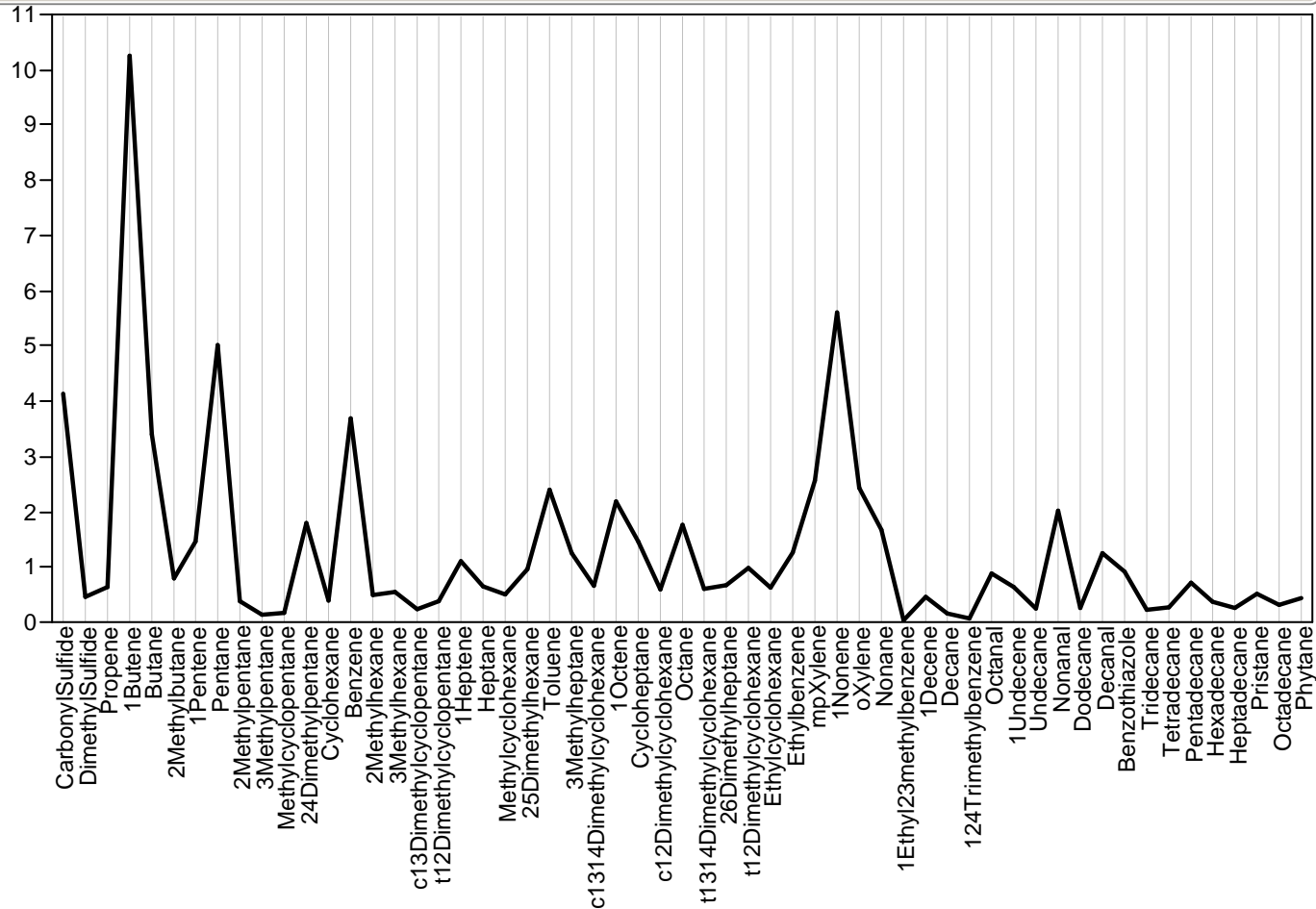

## Parallel Plot Module=627332.1, Sample=., Class=Survey

Parallel Plot Module=627332.1, Sample=., Class=Survey

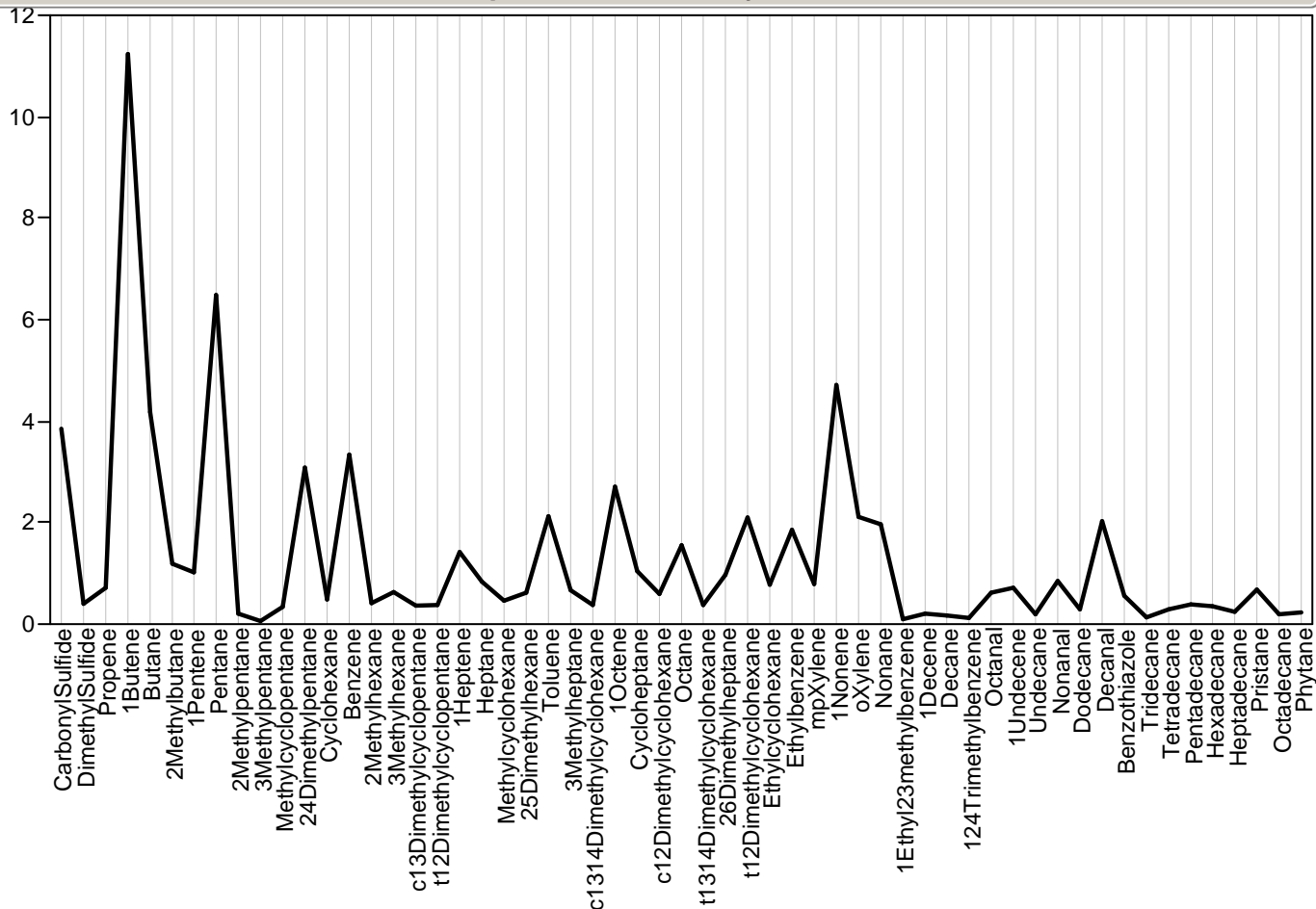

Parallel Plot Module=627333, Sample=190, Class=Survey

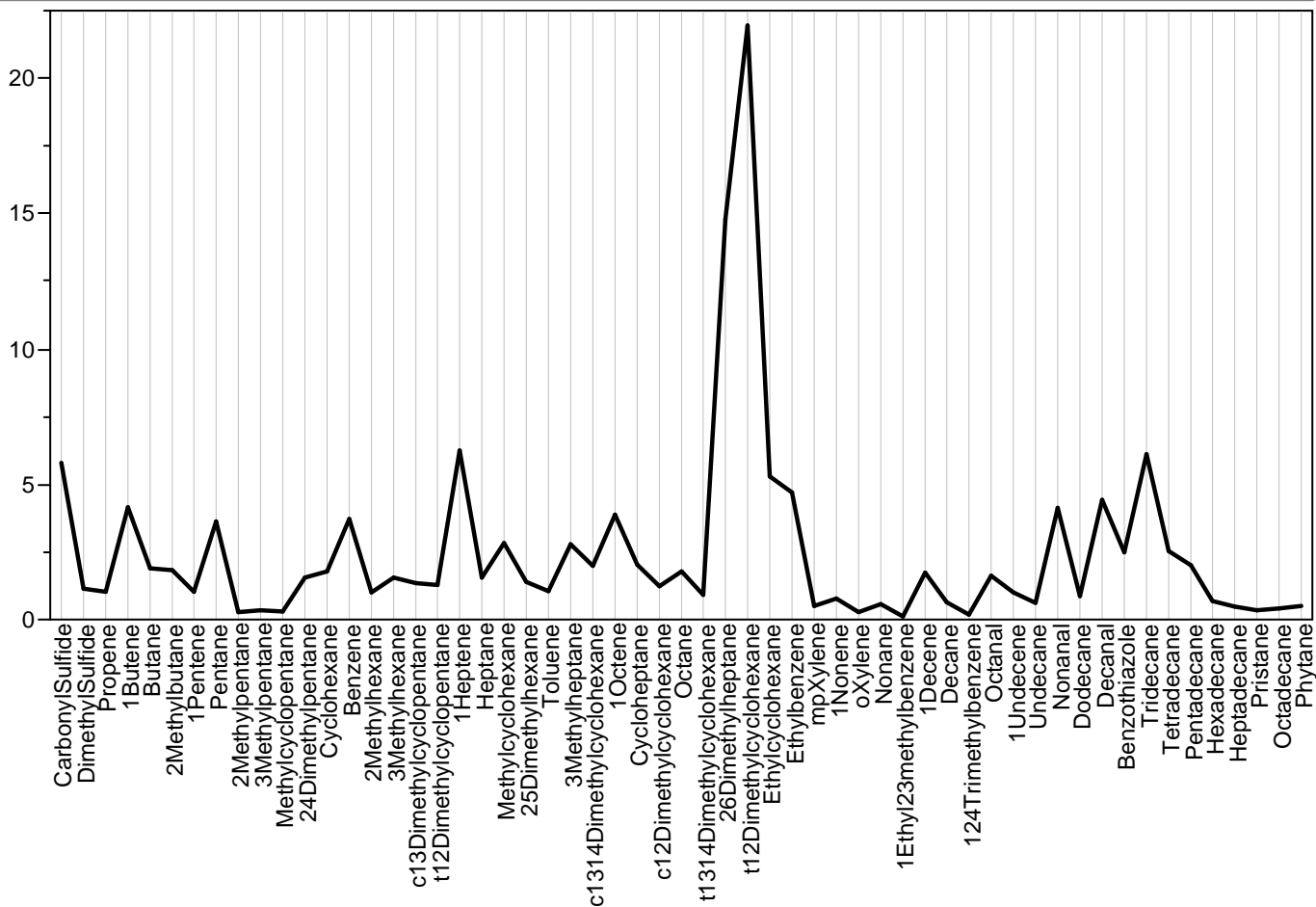

Parallel Plot Module=627334, Sample=391, Class=Wombat

Parallel Plot Module=627334, Sample=391, Class=Wombat

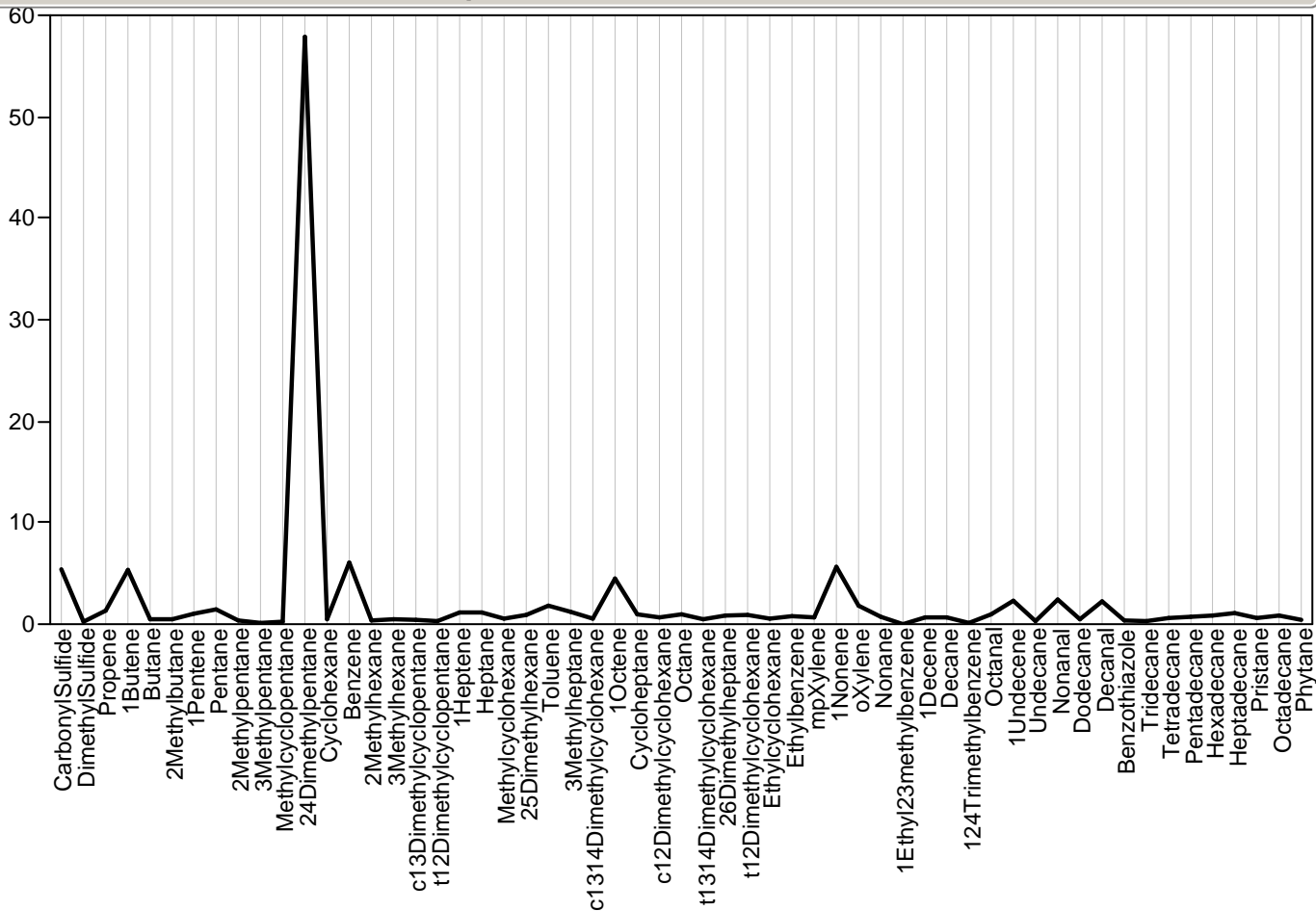

Parallel Plot Module=627335, Sample=198, Class=Survey

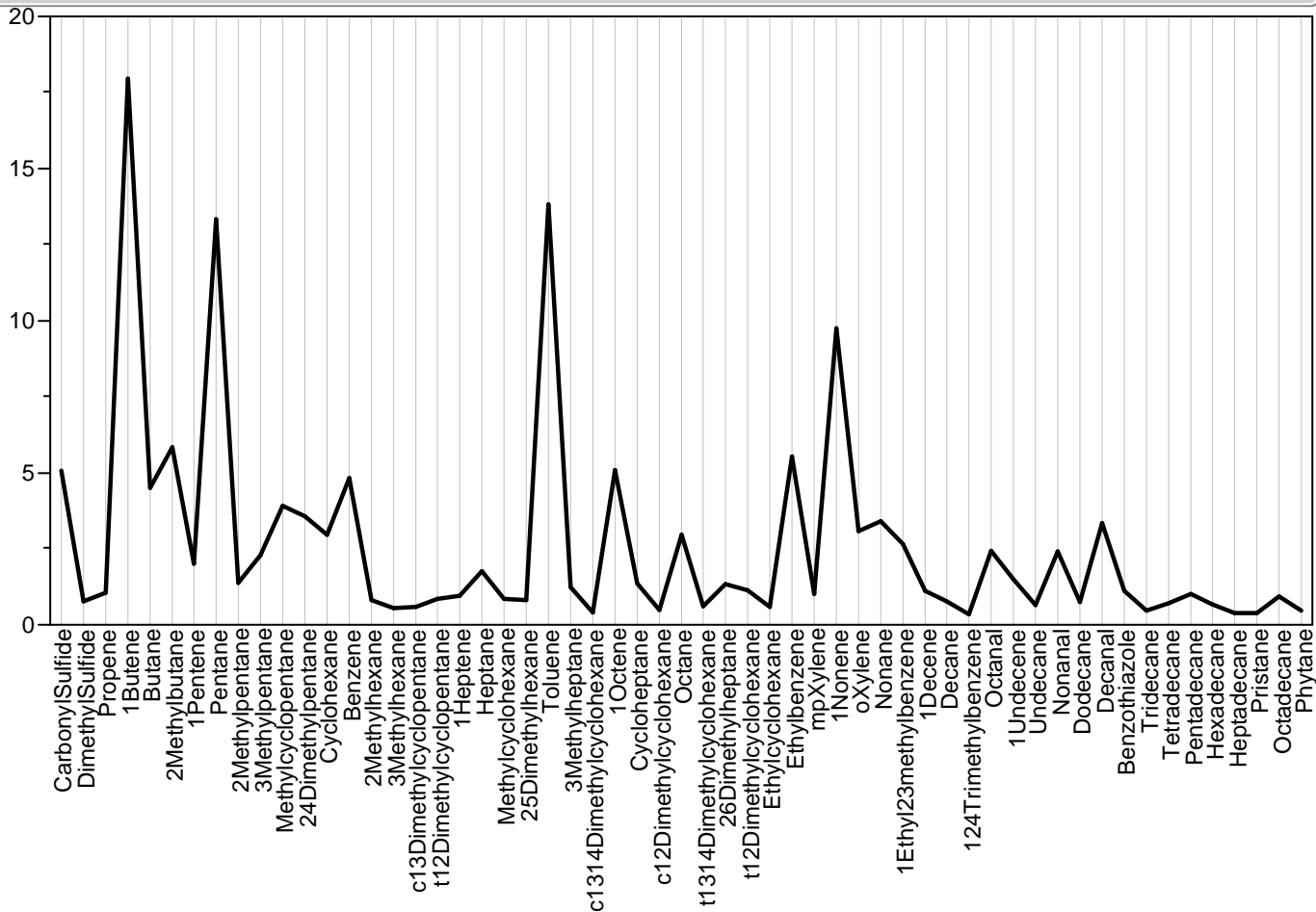

Parallel Plot Module=627336, Sample=327, Class=Survey



Parallel Plot Module=627336, Sample=327, Class=Survey

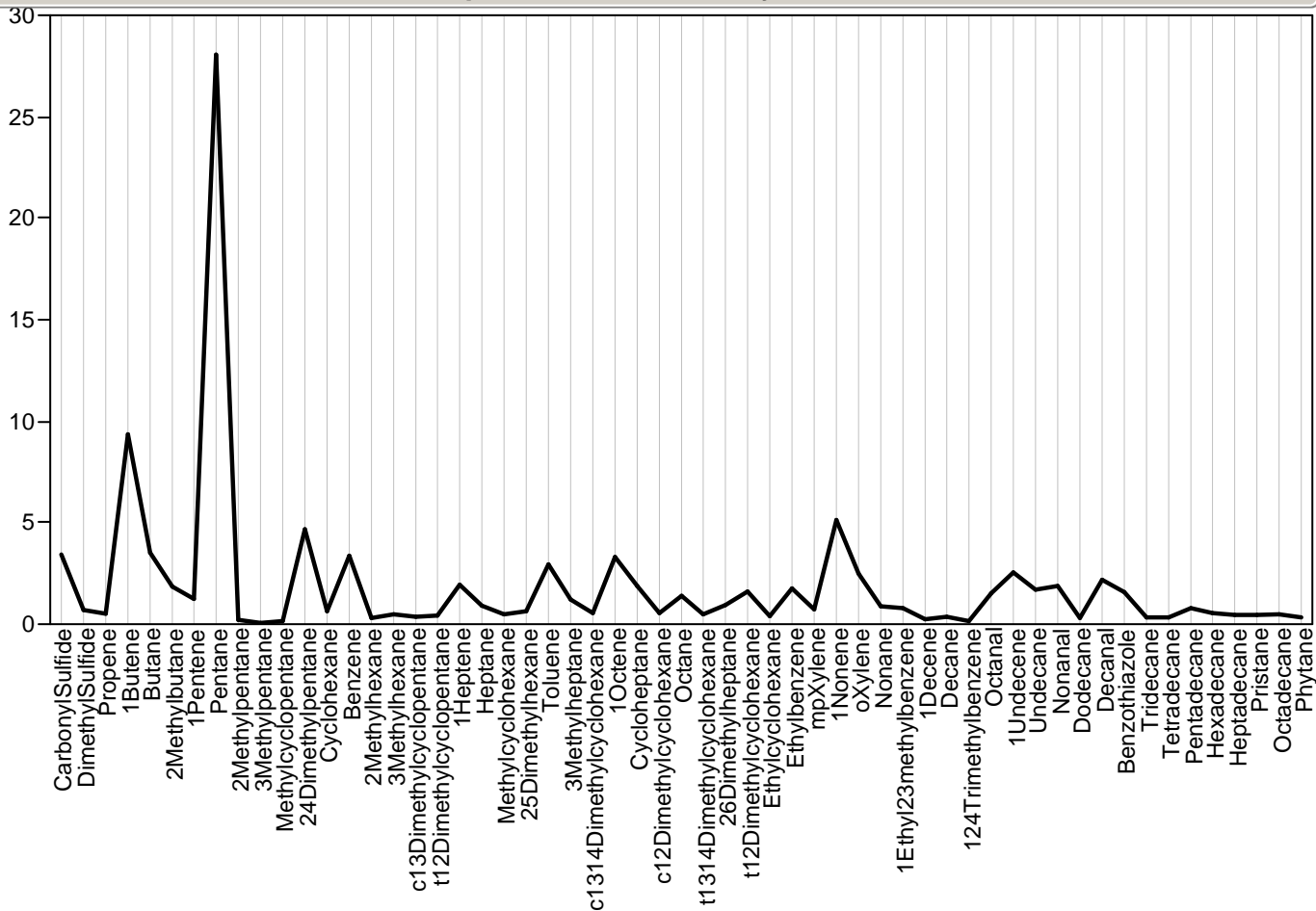

Parallel Plot Module=627336.1, Sample=., Class=Survey

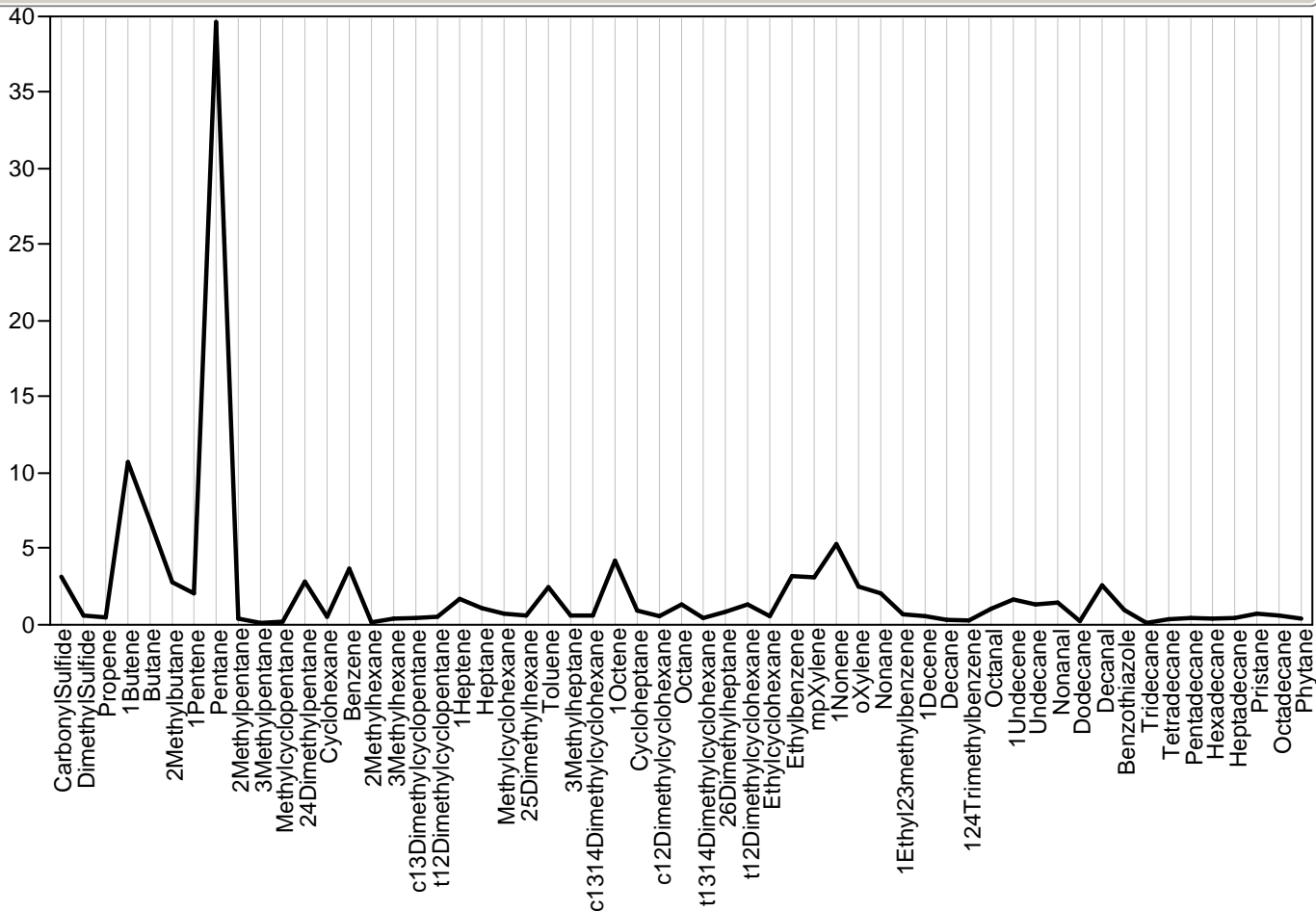

Parallel Plot Module=627337, Sample=186, Class=Survey

Parallel Plot Module=627337, Sample=186, Class=Survey

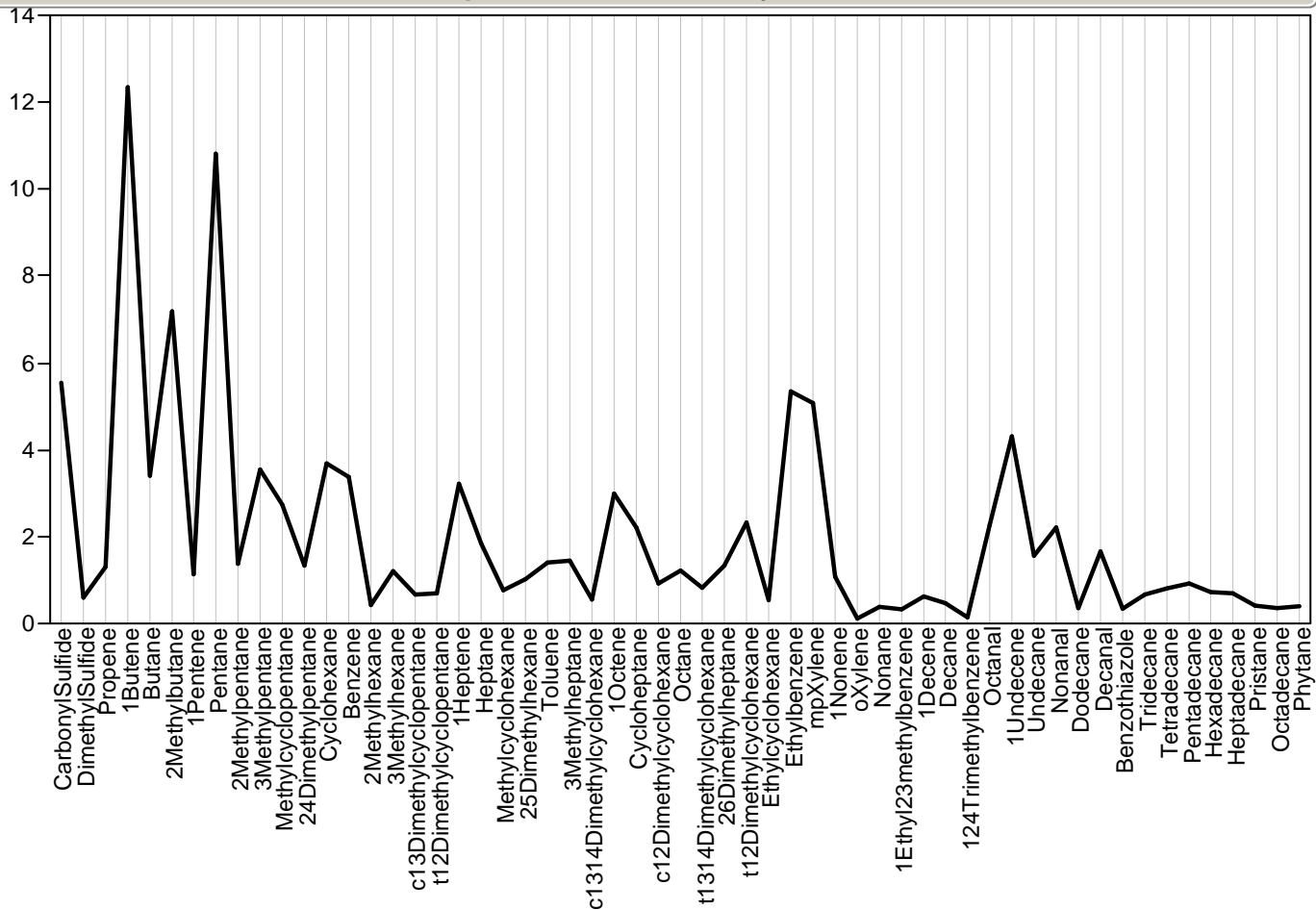

Parallel Plot Module=627338, Sample=392, Class=Wombat

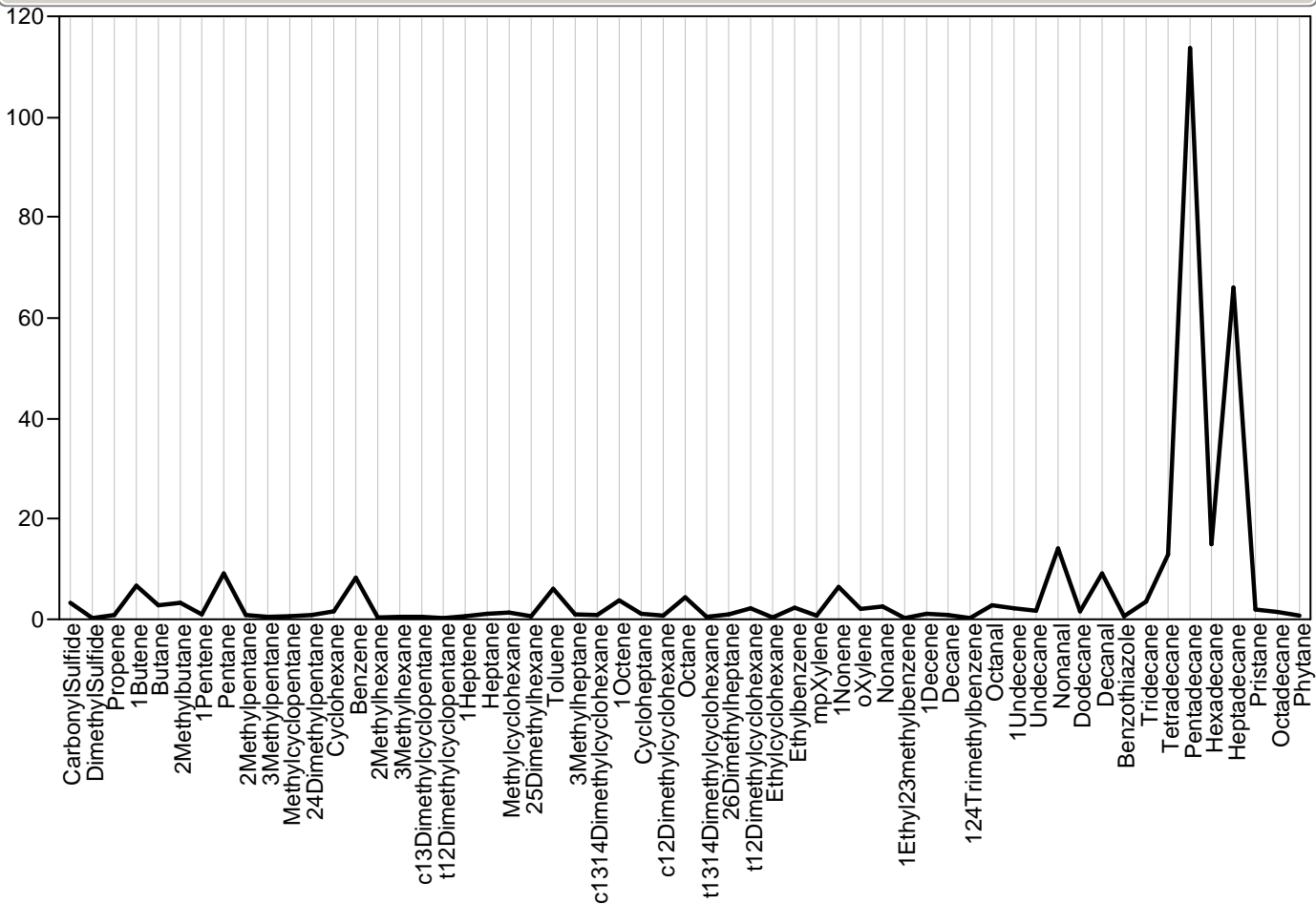

Parallel Plot Module=627339, Sample=317, Class=Survey

Parallel Plot Module=627339, Sample=317, Class=Survey

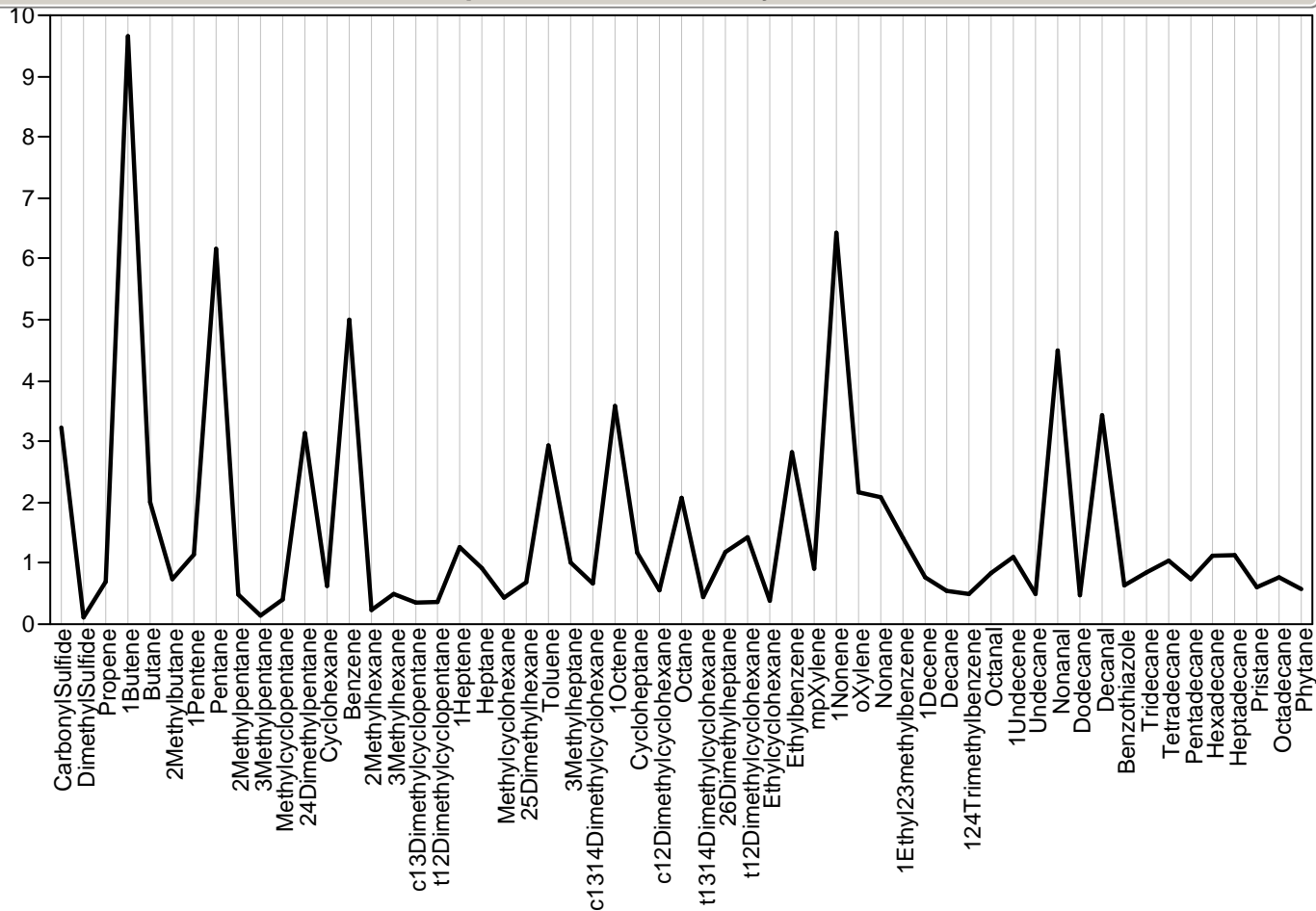

Parallel Plot Module=627340, Sample=233, Class=Survey

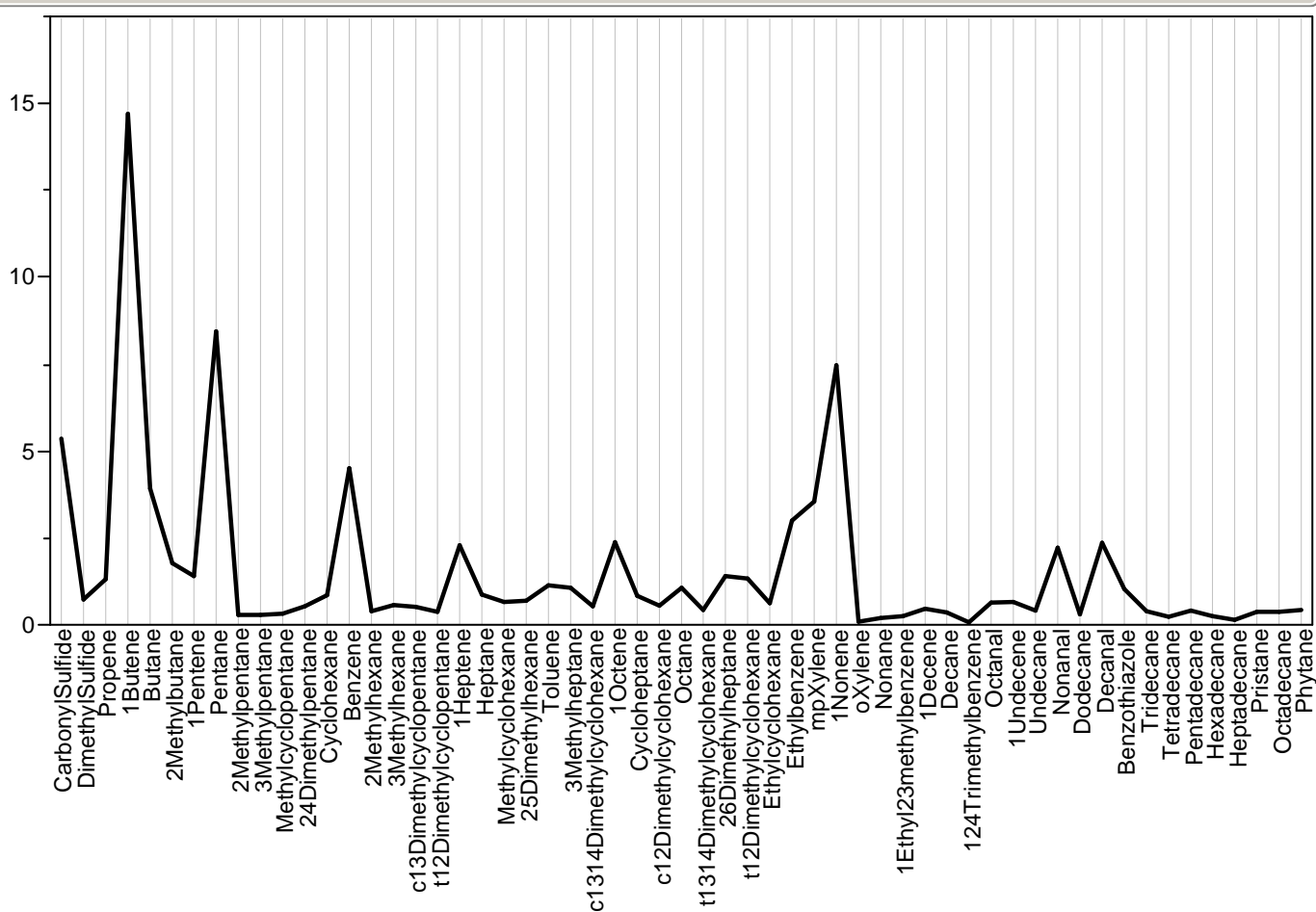

Parallel Plot Module=627342, Sample=166, Class=Survey

Parallel Plot Module=627342, Sample=166, Class=Survey

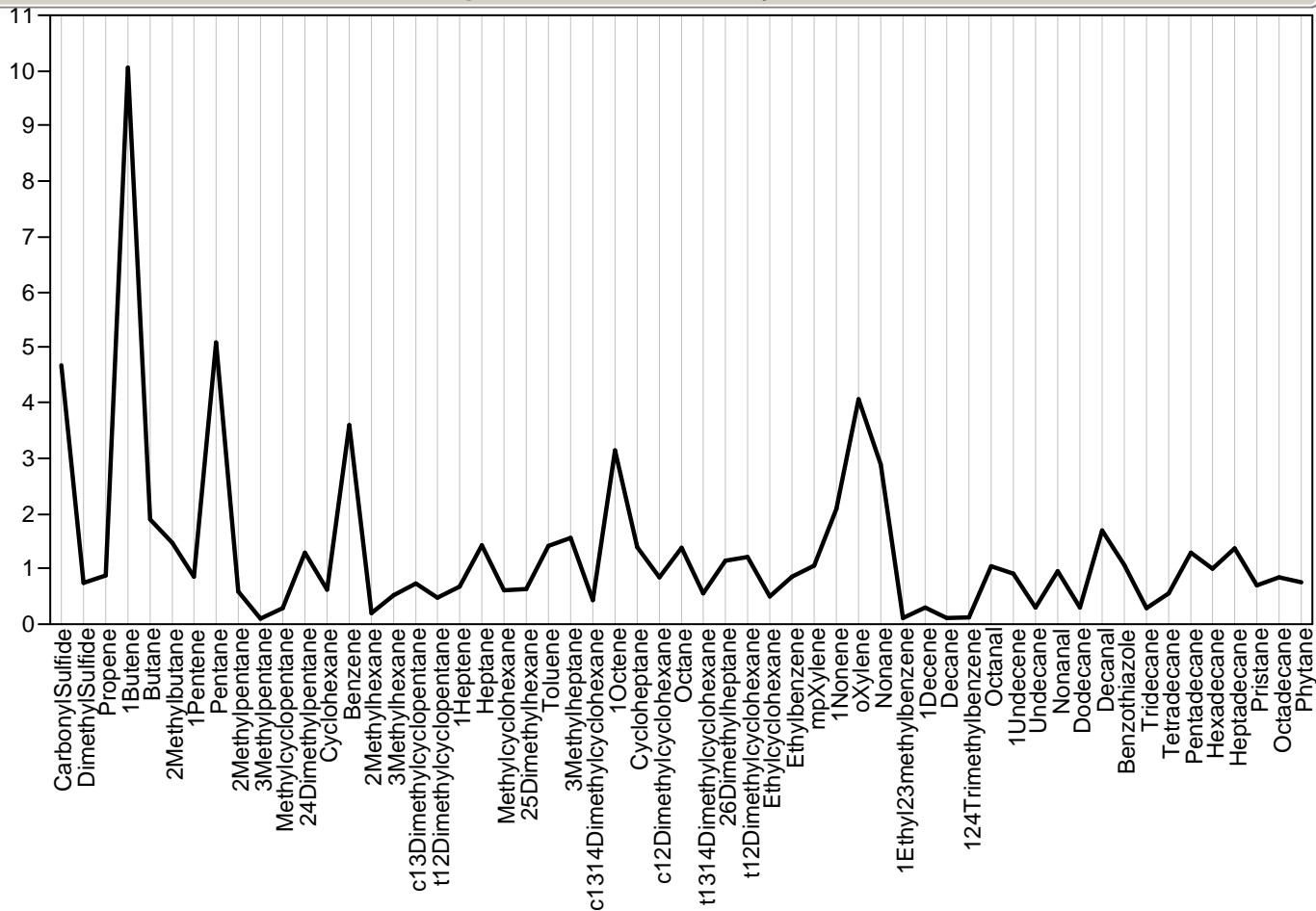

Parallel Plot Module=627343, Sample=216, Class=Survey

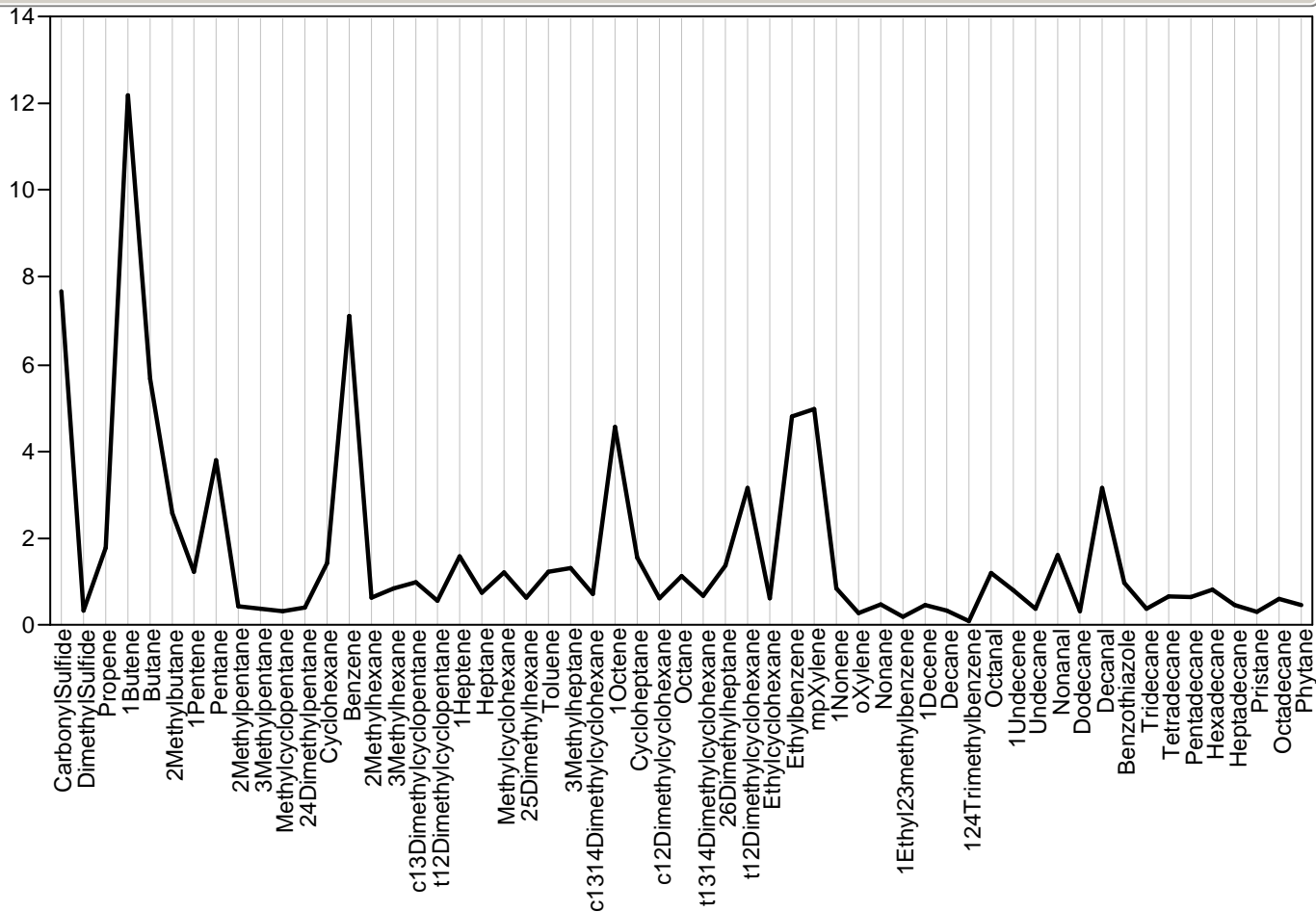

Parallel Plot Module=627344, Sample=388, Class=Wombat

Parallel Plot Module=627344, Sample=388, Class=Wombat

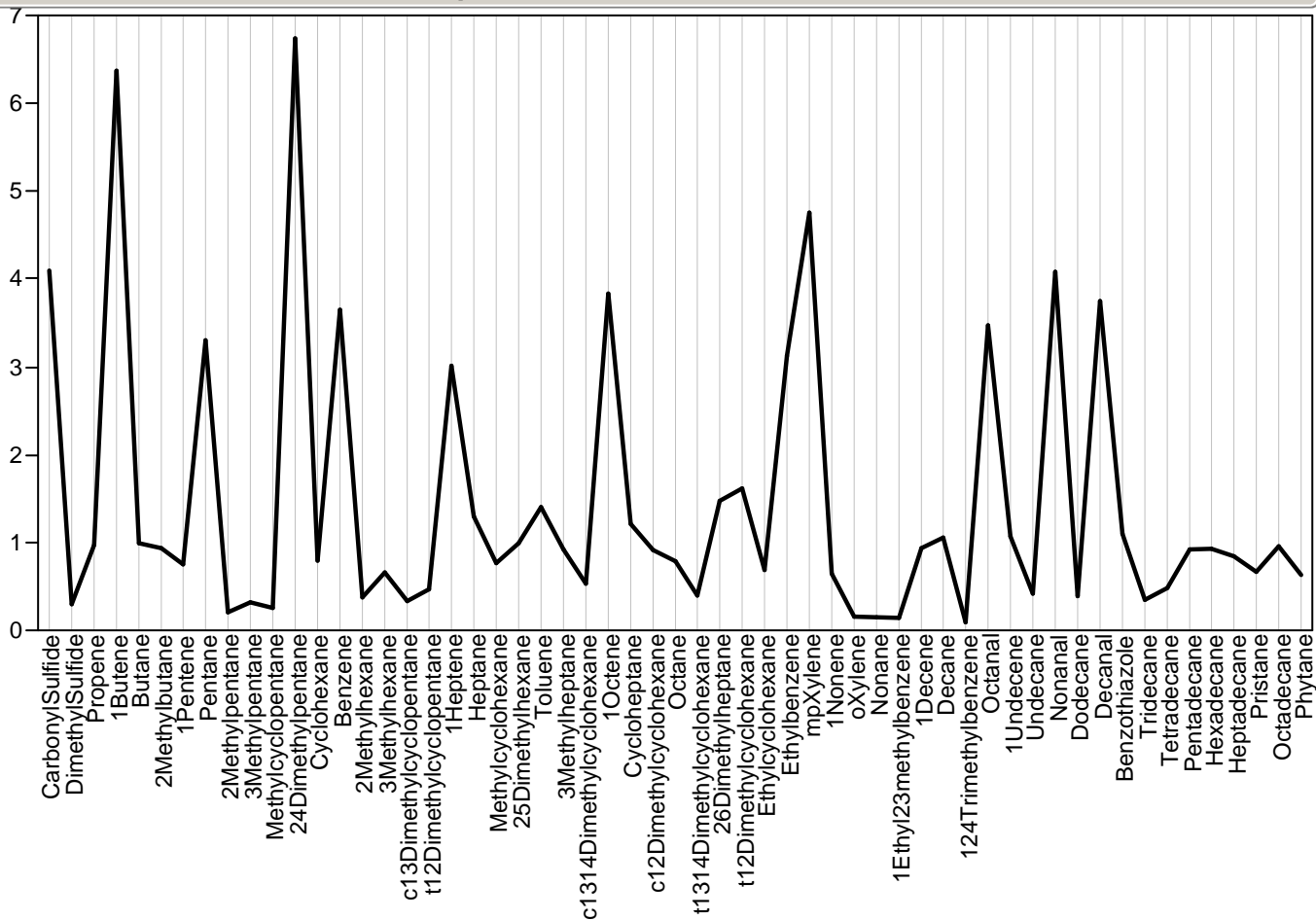

Parallel Plot Module=627345, Sample=242, Class=Survey

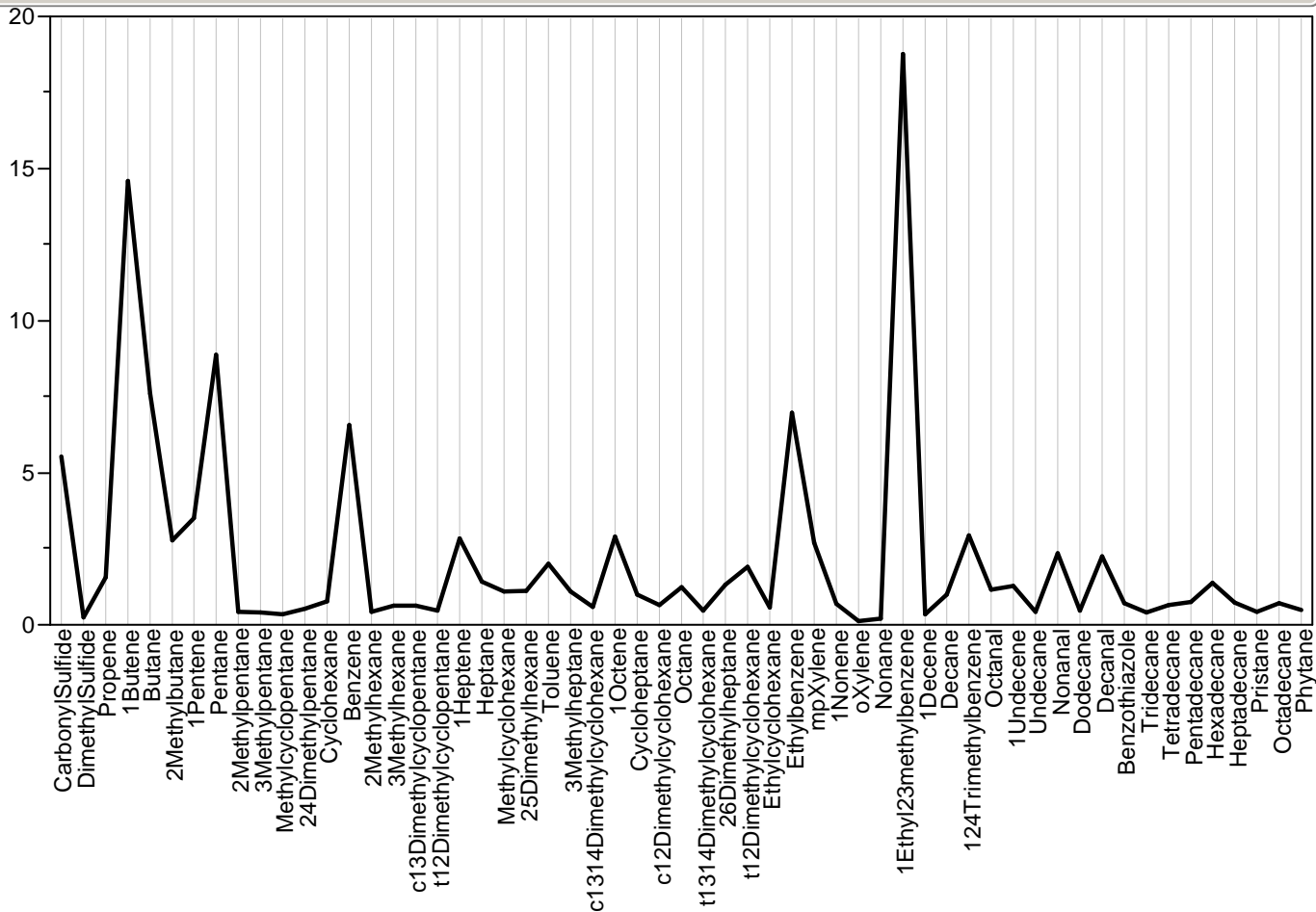

Parallel Plot Module=627346, Sample=184, Class=Survey

The graph displays the relative concentrations of 50 chemical compounds. The y-axis represents relative concentration from 0 to 20. The x-axis lists compounds from Carbonyl/Sulfide to Phytane. The graph shows a highly volatile profile with several sharp peaks, notably for Carbonyl/Sulfide, 1Butene, 2Methylbutane, and 1Pentene.

Compound	Relative Concentration (approx.)
Carbonyl/Sulfide	17.5
Dimethyl/Sulfide	0.5
Propene	1.0
1Butene	17.5
Butane	8.5
2Methylbutane	13.5
1Pentene	2.5
Pentane	21.5
2Methylpentane	2.0
3Methylpentane	5.5
Methylcyclopentane	5.0
24Dimethylpentane	1.0
Cyclohexane	6.0
Benzene	4.5
2Methylhexane	1.5
3Methylhexane	2.0
c13Dimethylcyclopentane	0.5
t12Dimethylcyclopentane	0.5
1Heptene	1.0
Heptane	2.5
Methylcyclohexane	1.5
25Dimethylhexane	1.0
Toluene	2.0
3Methylheptane	1.5
c1314Dimethylcyclohexane	0.5
1Octene	6.0
Cycloheptane	1.0
c12Dimethylcyclohexane	1.0
Octane	1.5
t1314Dimethylcyclohexane	1.5
26Dimethylheptane	1.5
t12Dimethylcyclohexane	1.5
Ethylcyclohexane	0.5
Ethylbenzene	8.0
mpXylene	5.0
1Nonene	4.5
oXylene	0.5
Nonane	0.5
1Ethyl23methylbenzene	0.5
1Decene	1.0
Decane	0.5
124Trimethylbenzene	0.2
Octanal	1.5
1Undecene	3.5
Undecane	0.5
Nonanal	2.5
Dodecane	0.5
Decanal	2.5
Benzothiazole	1.0
Tridecane	0.5
Tetradecane	0.5
Pentadecane	1.0
Hexadecane	0.5
Heptadecane	0.5
Pristane	0.5
Octadecane	0.5
Phytane	0.5

Compound	Relative Abundance (approx.)
Carbonyl/Sulfide	4.8
Dimethyl/Sulfide	0.8
Propene	1.0
1Butene	13.5
Butane	5.5
2Methylbutane	2.5
1Pentene	1.2
Pentane	5.5
2Methylpentane	0.8
3Methylpentane	0.9
Methylcyclopentane	1.5
24Dimethylpentane	1.8
Cyclohexane	1.0
Benzene	6.0
2Methylhexane	0.5
3Methylhexane	0.5
c13Dimethylcyclopentane	0.5
t12Dimethylcyclopentane	0.4
1Heptene	1.2
Heptane	0.8
Methylcyclohexane	0.8
25Dimethylhexane	2.0
Toluene	1.0
3Methylheptane	0.5
c1314Dimethylcyclohexane	2.8
1Octene	1.5
Cycloheptane	1.0
c12Dimethylcyclohexane	0.6
Octane	1.3
t1314Dimethylcyclohexane	0.6
26Dimethylheptane	1.5
t12Dimethylcyclohexane	1.5
Ethylcyclohexane	0.4
Ethylbenzene	3.3
mpXylene	4.2
1Nonene	3.8
oXylene	0.2
Nonane	0.3
1Ethyl23methylbenzene	0.4
1Decene	0.4
Decane	0.2
124Trimethylbenzene	2.4
Octanal	1.0
1Undecene	1.0
Undecane	0.5
Nonanal	2.5
Dodecane	0.5
Decanal	3.8
Benzoethiazole	0.5
Tridecane	0.6
Tetradecane	0.8
Pentadecane	1.0
Hexadecane	1.0
Heptadecane	0.5
Pristane	1.1
Octadecane	0.8

Parallel Plot Module=627348, Sample=172, Class=Survey

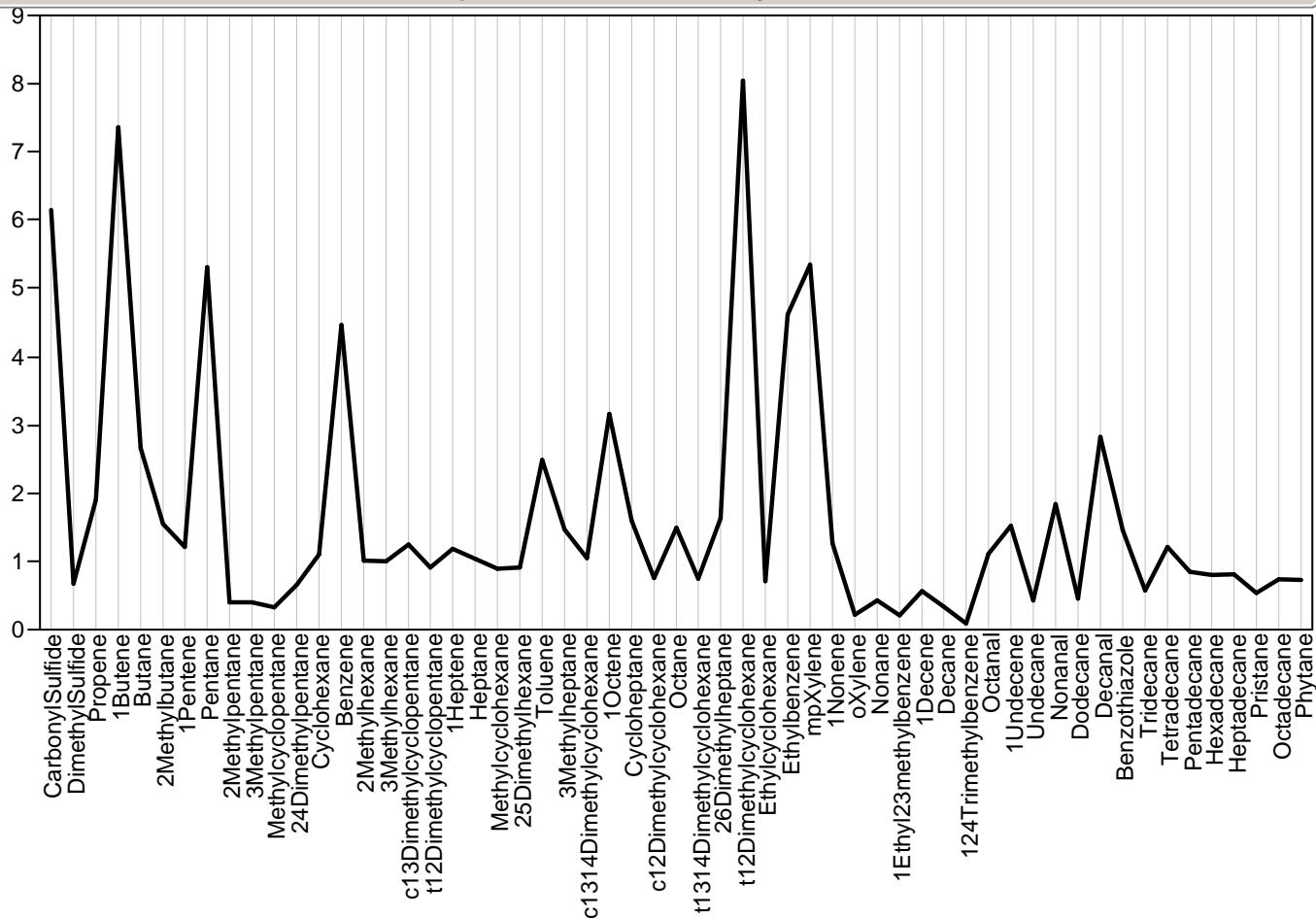

Parallel Plot Module=627349, Sample=303, Class=Survey

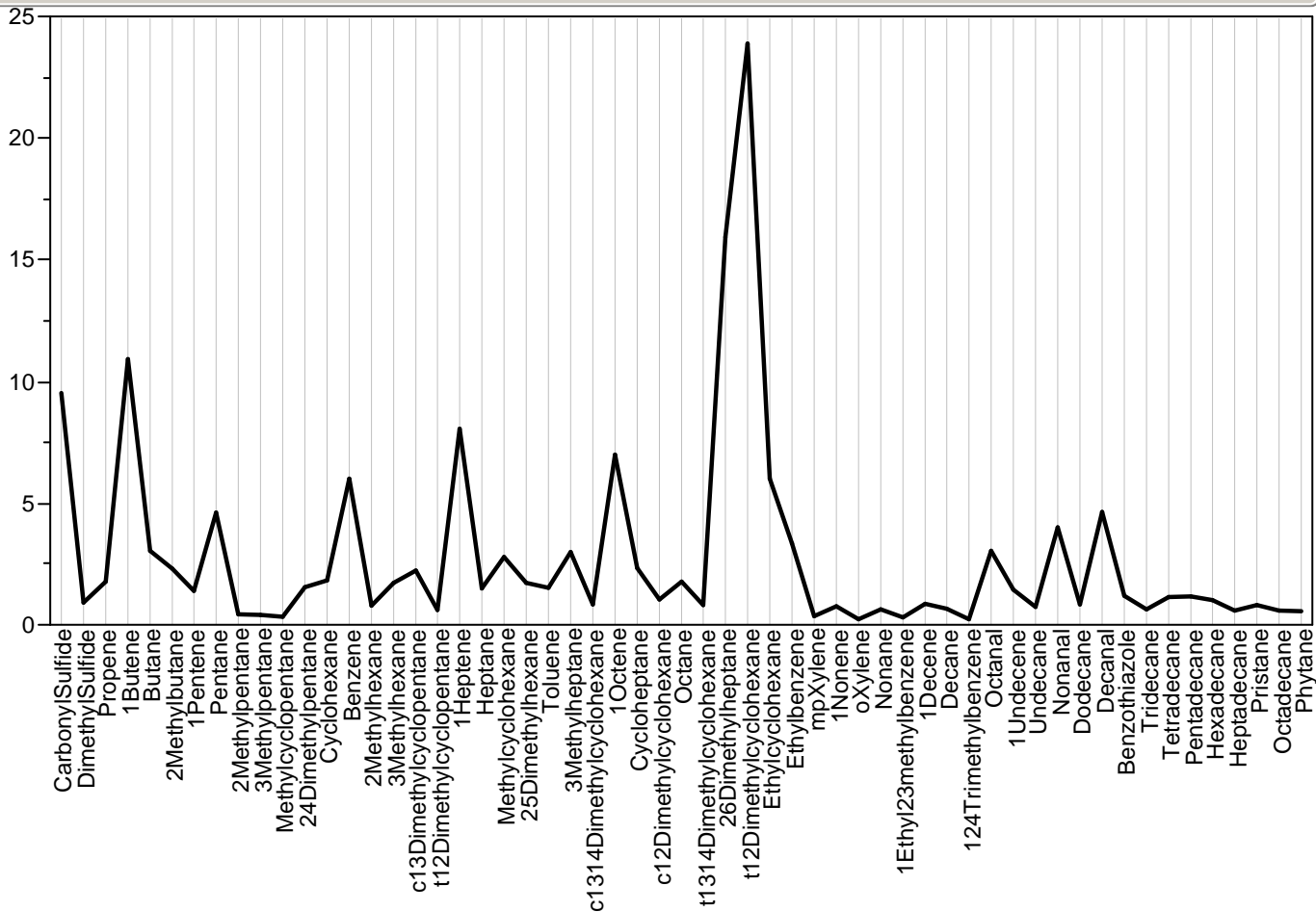

Parallel Plot Module=627350, Sample=289, Class=Survey

Parallel Plot Module=627350, Sample=289, Class=Survey

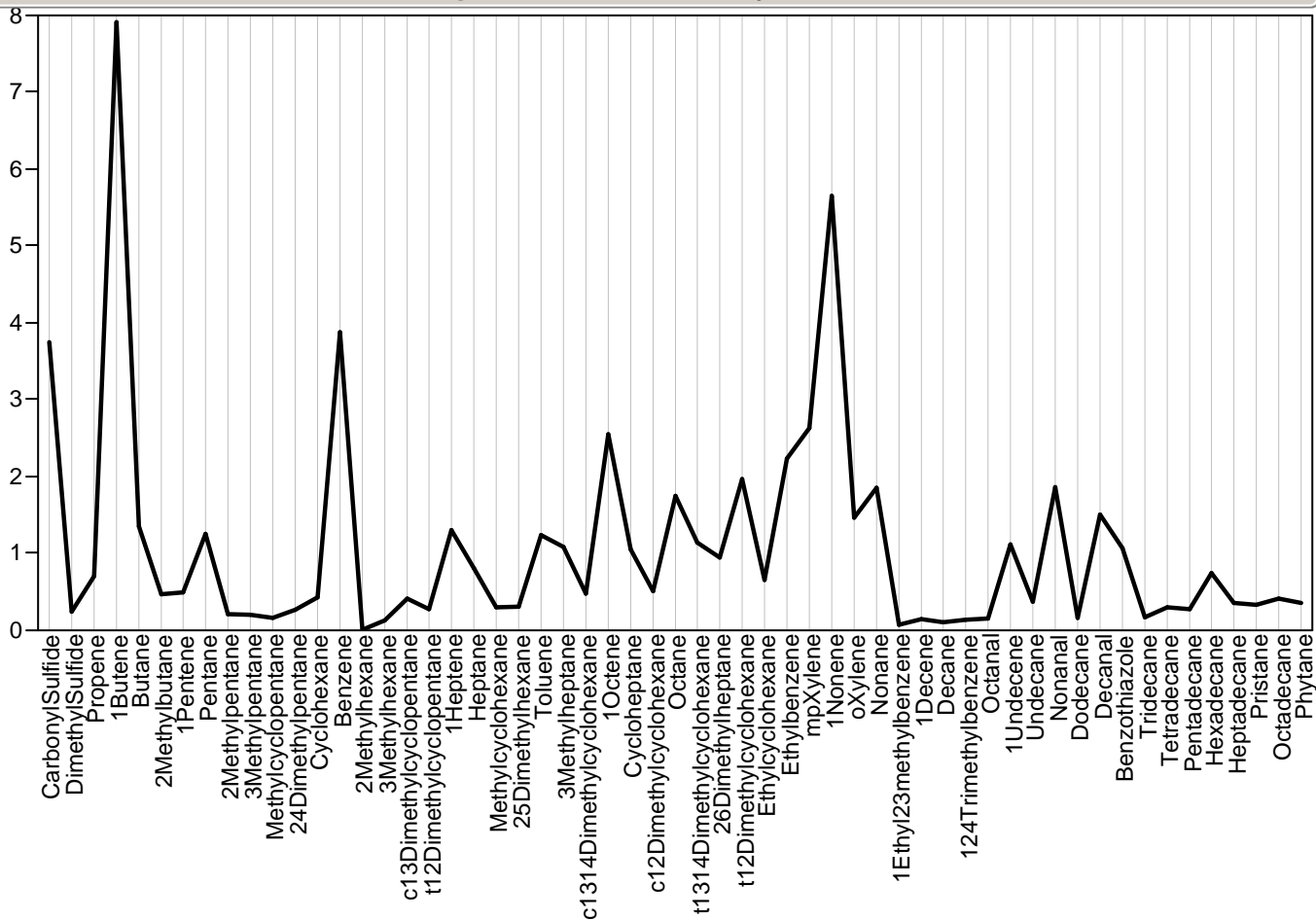

Parallel Plot Module=627351, Sample=330, Class=Survey

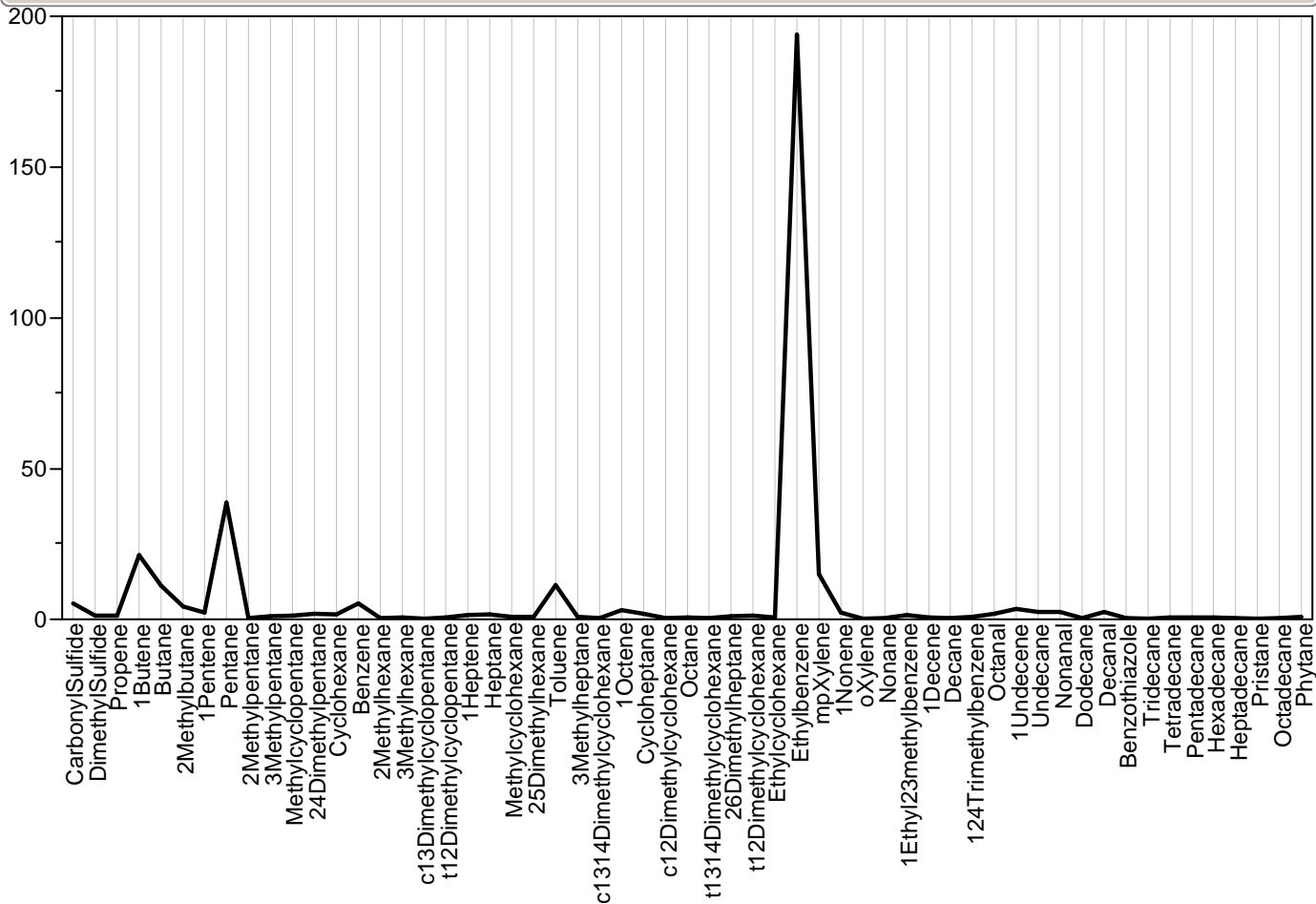

Parallel Plot Module=627352, Sample=306, Class=Survey



Parallel Plot Module=627352, Sample=306, Class=Survey

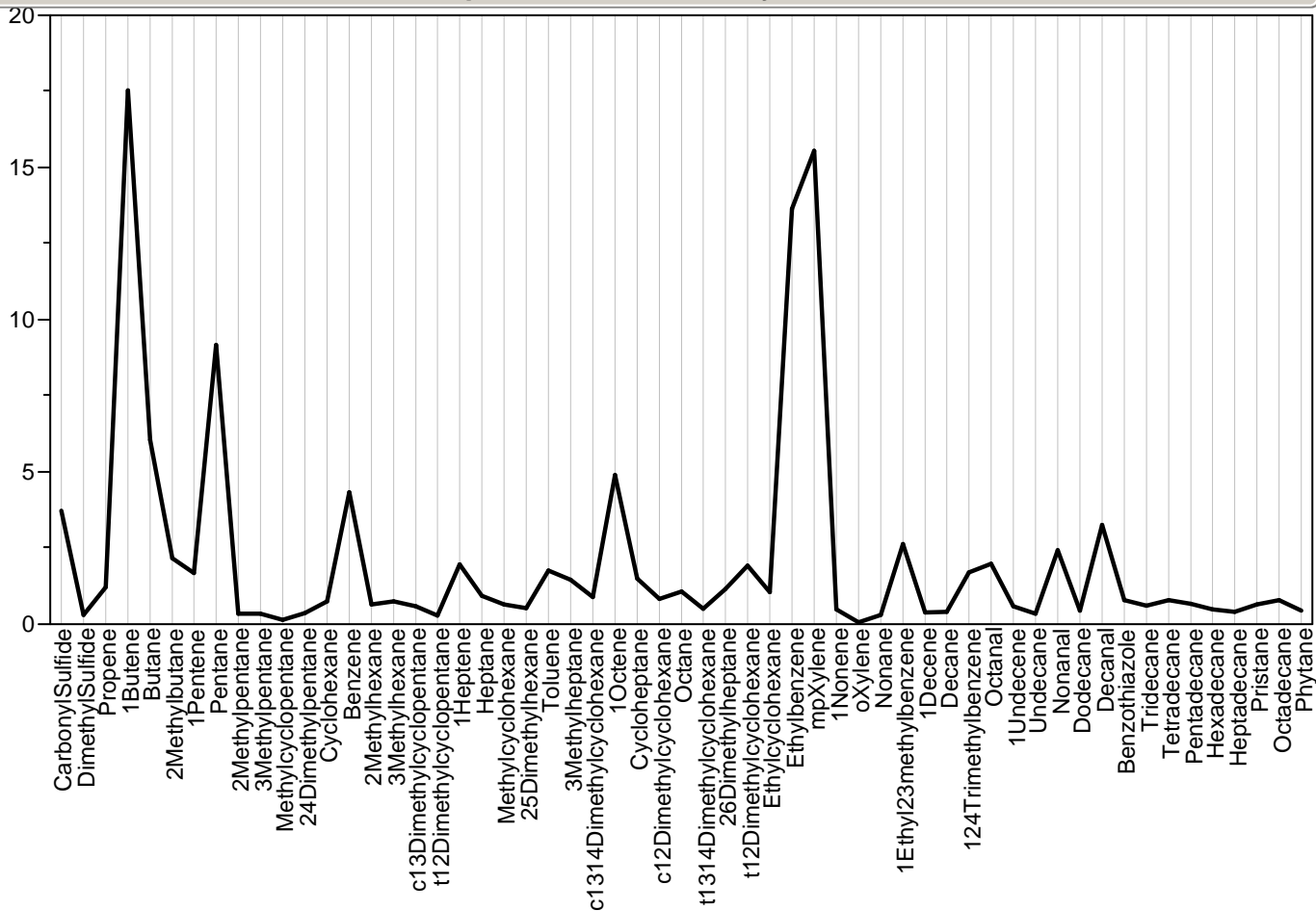

Parallel Plot Module=627353, Sample=372, Class=Wombat

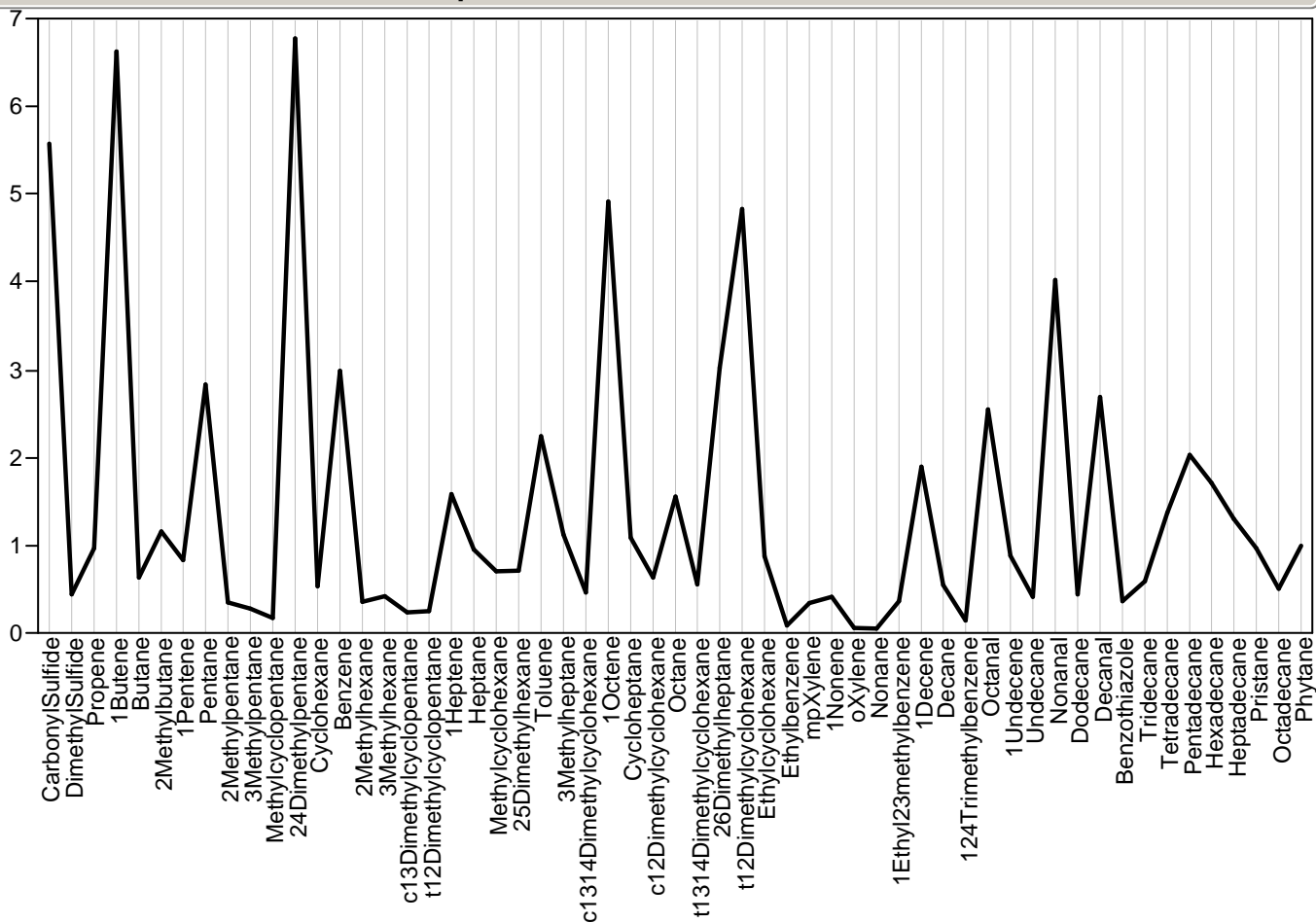

Parallel Plot Module=627354, Sample=228, Class=Survey

Parallel Plot Module=627354, Sample=228, Class=Survey

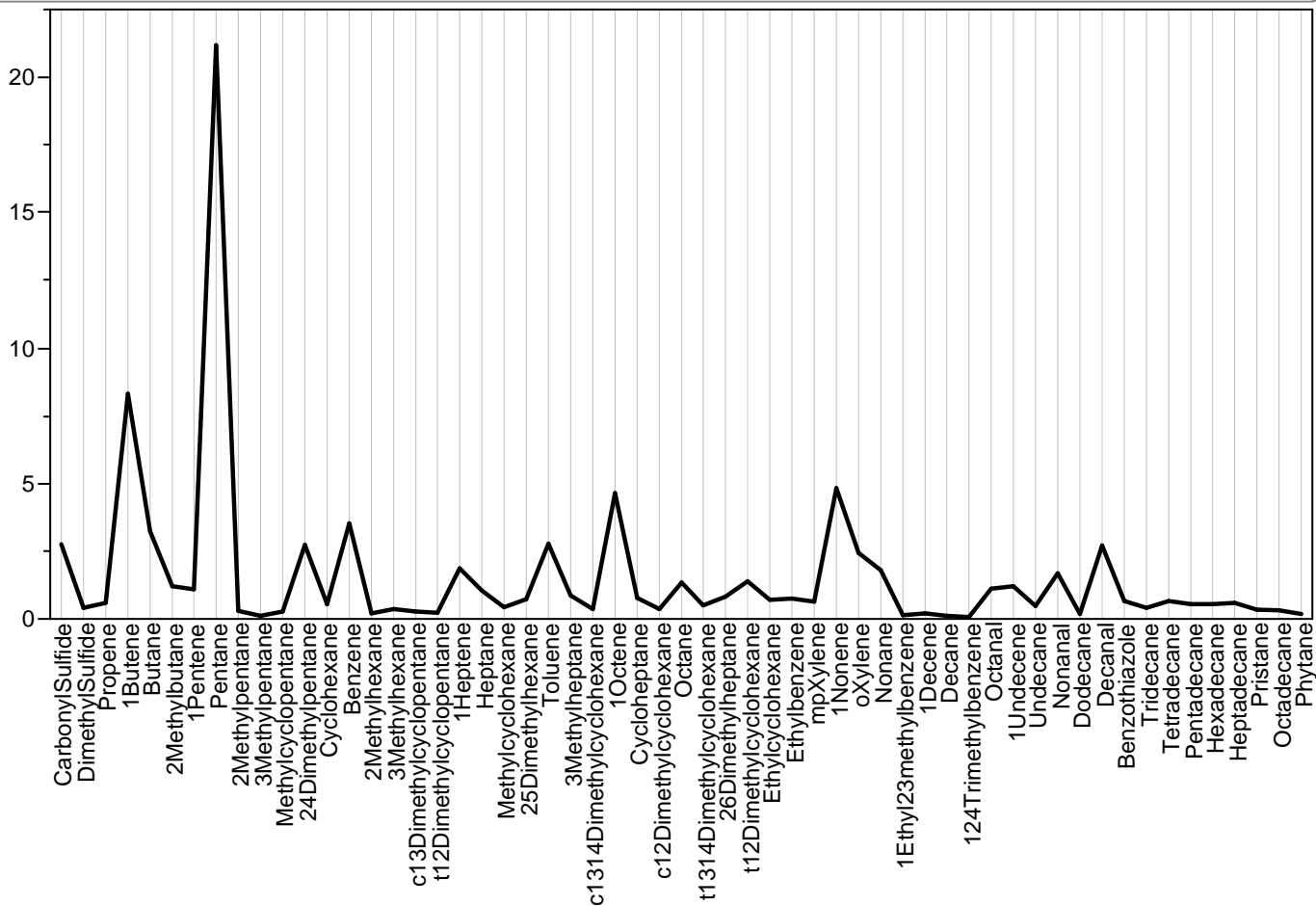

Parallel Plot Module=627356, Sample=237, Class=Survey

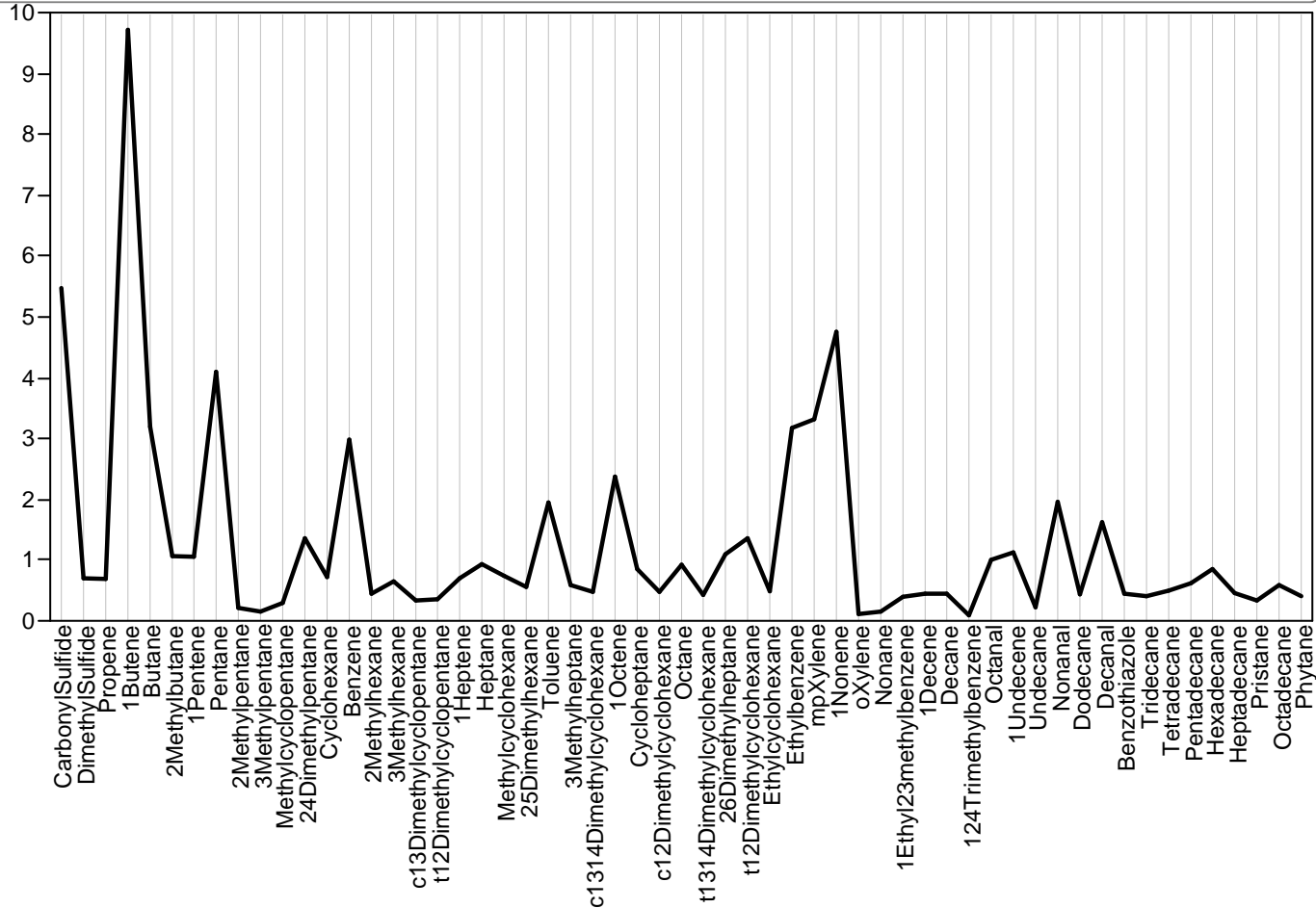

Parallel Plot Module=627357, Sample=196, Class=Survey

Parallel Plot Module=627357, Sample=196, Class=Survey

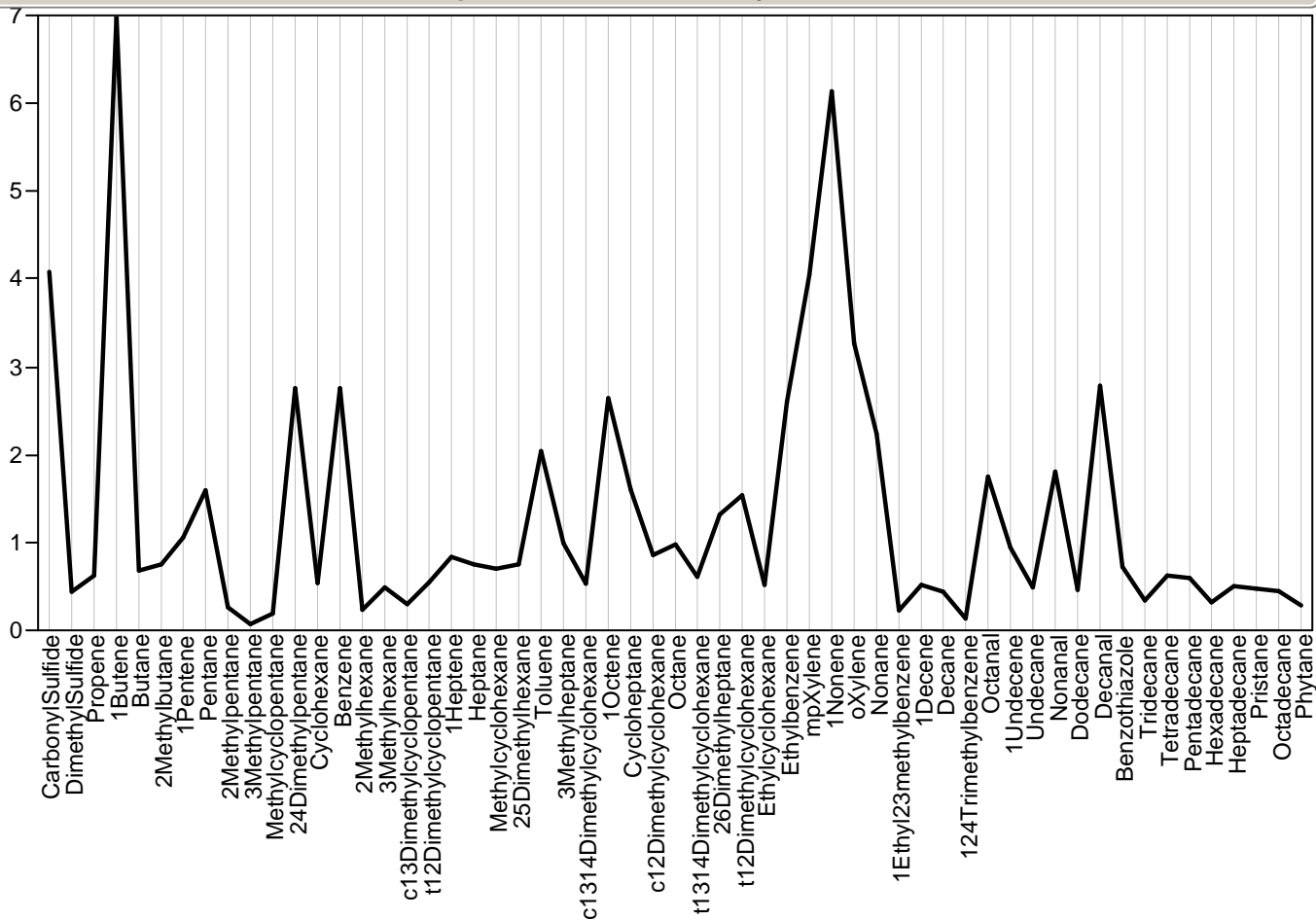

Parallel Plot Module=627357.1, Sample=., Class=Survey

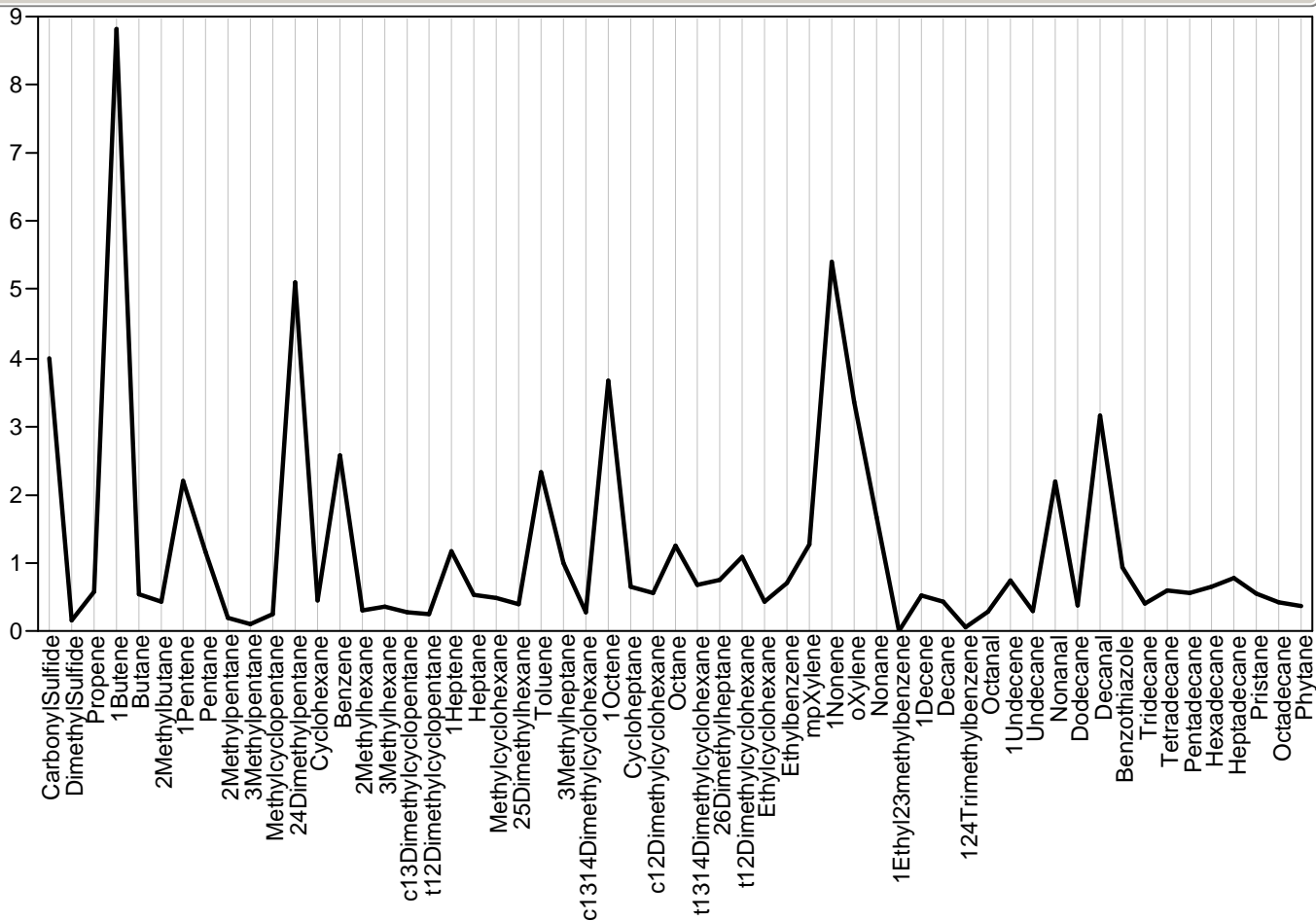

Parallel Plot Module=627358, Sample=247, Class=Survey

## Parallel Plot Module=627358, Sample=247, Class=Survey

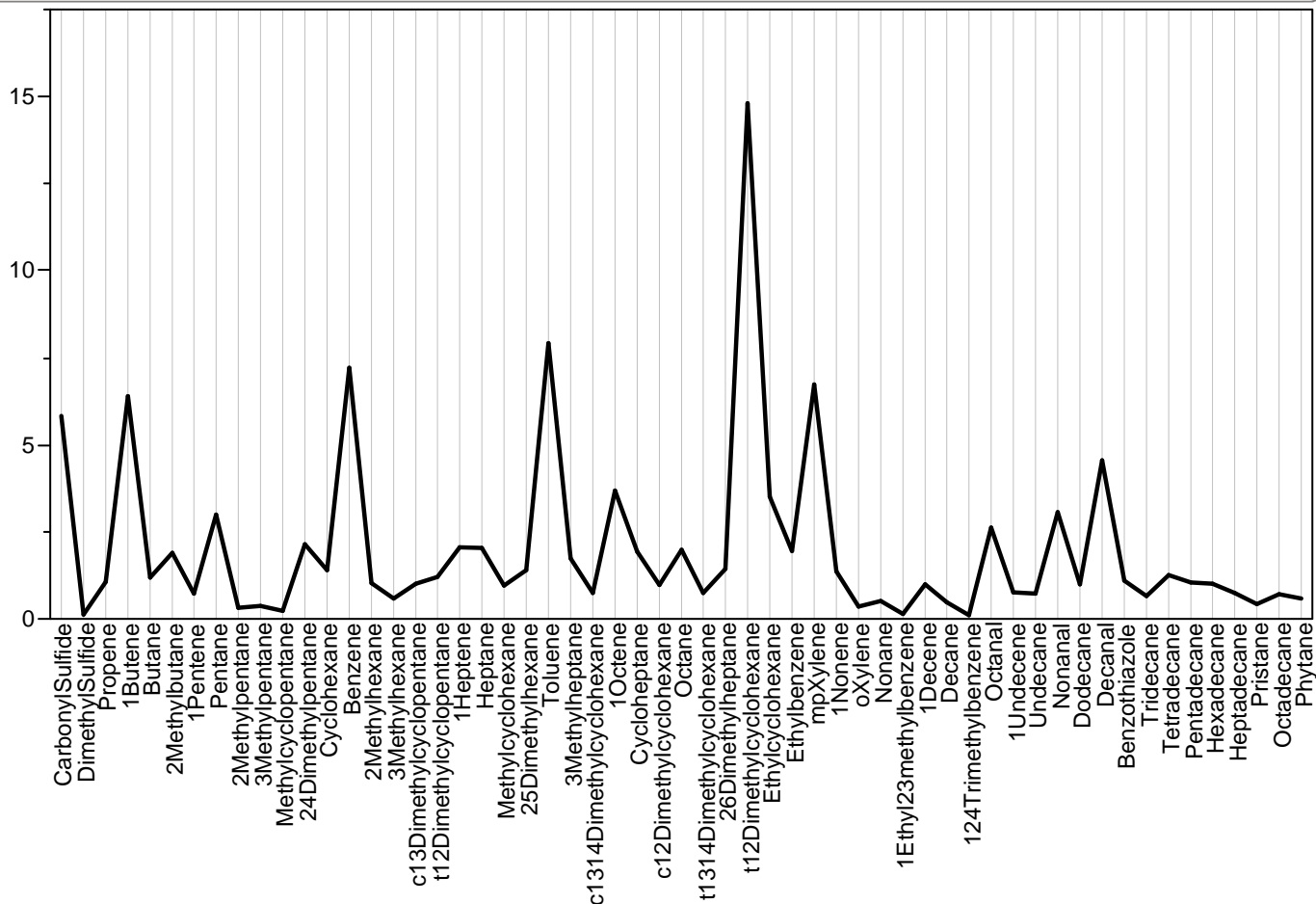

## Parallel Plot Module=627359, Sample=326, Class=Survey

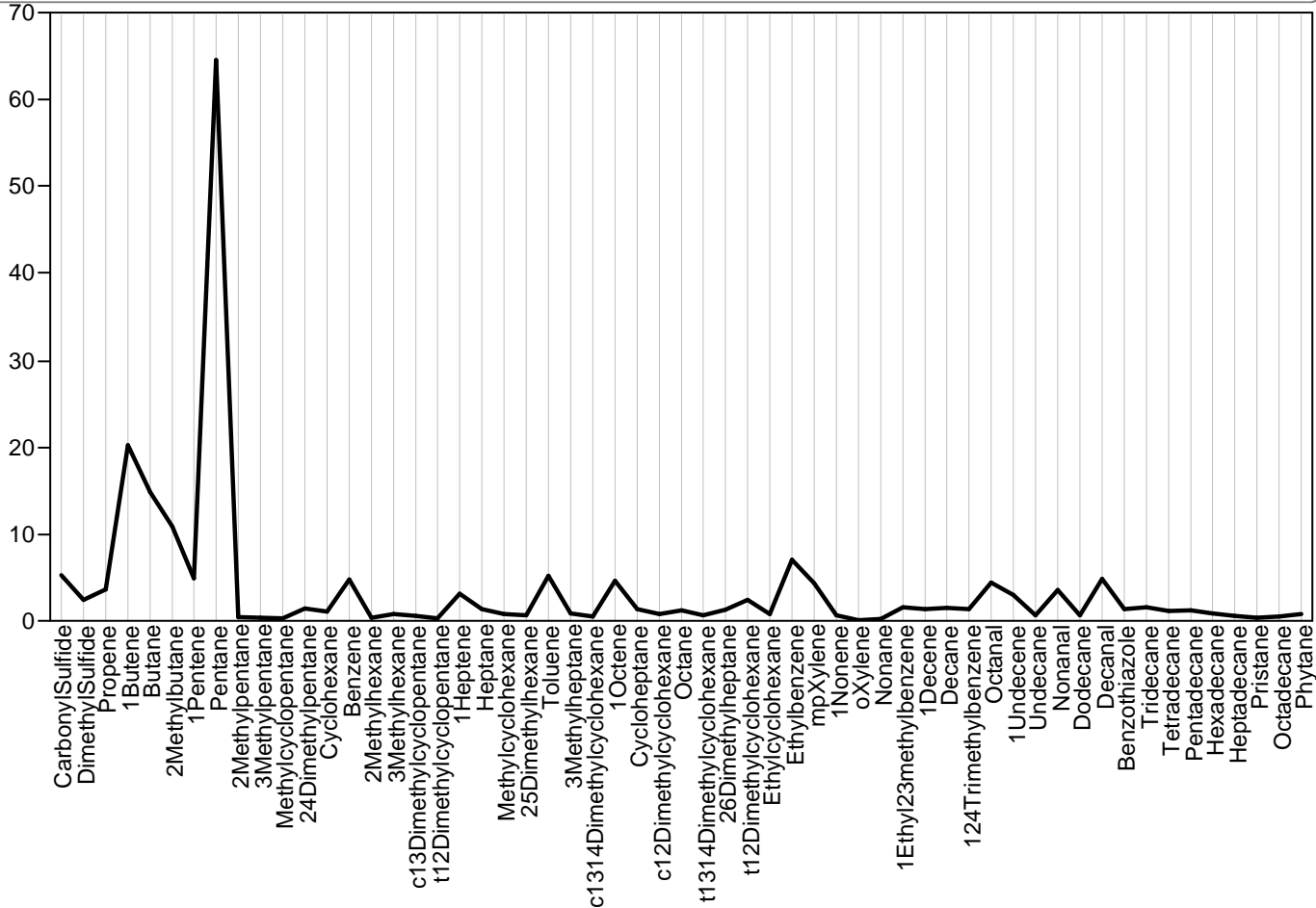

## Parallel Plot Module=627360, Sample=244, Class=Survey

Parallel Plot Module=627360, Sample=244, Class=Survey

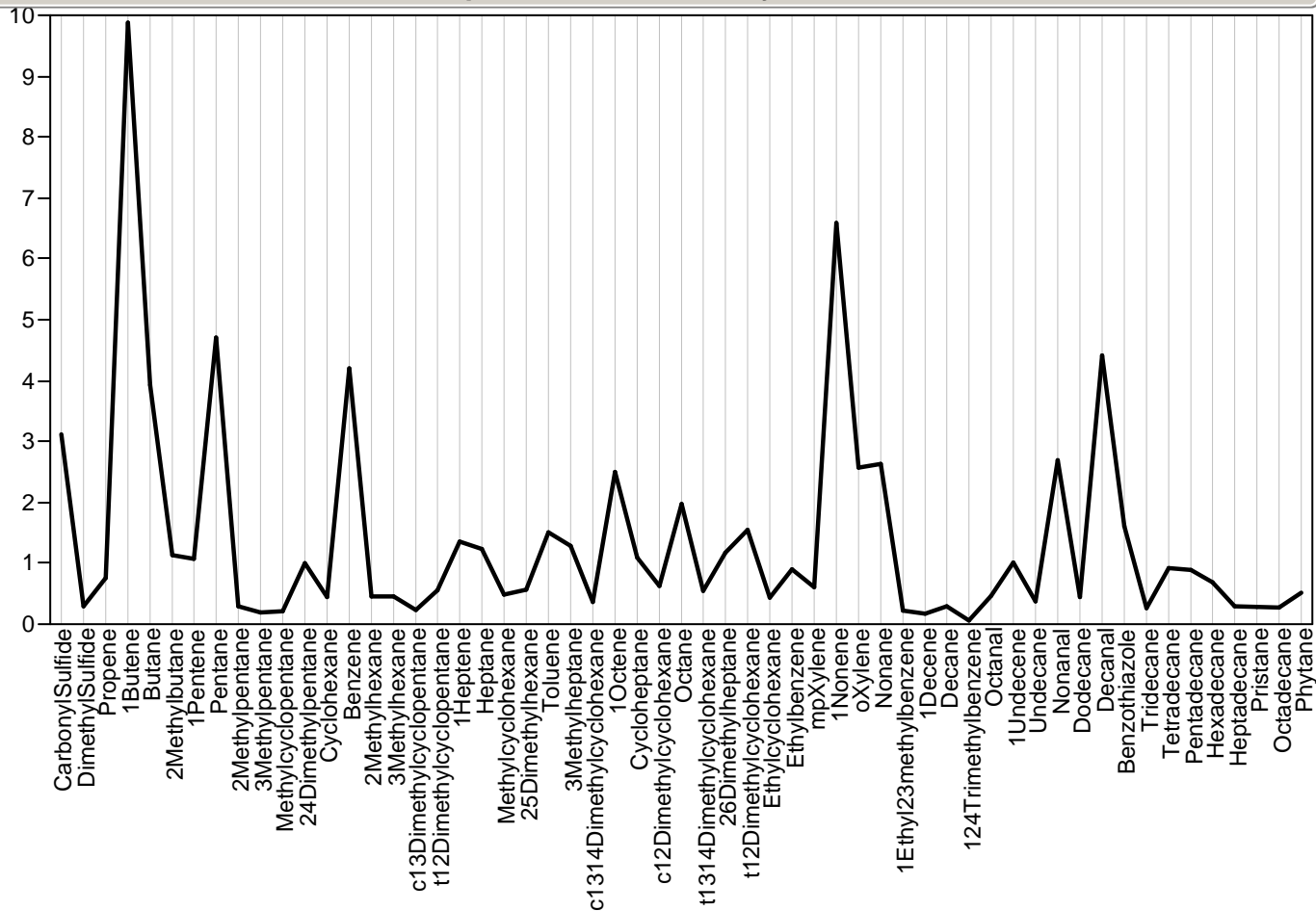

Parallel Plot Module=627361, Sample=261, Class=Survey

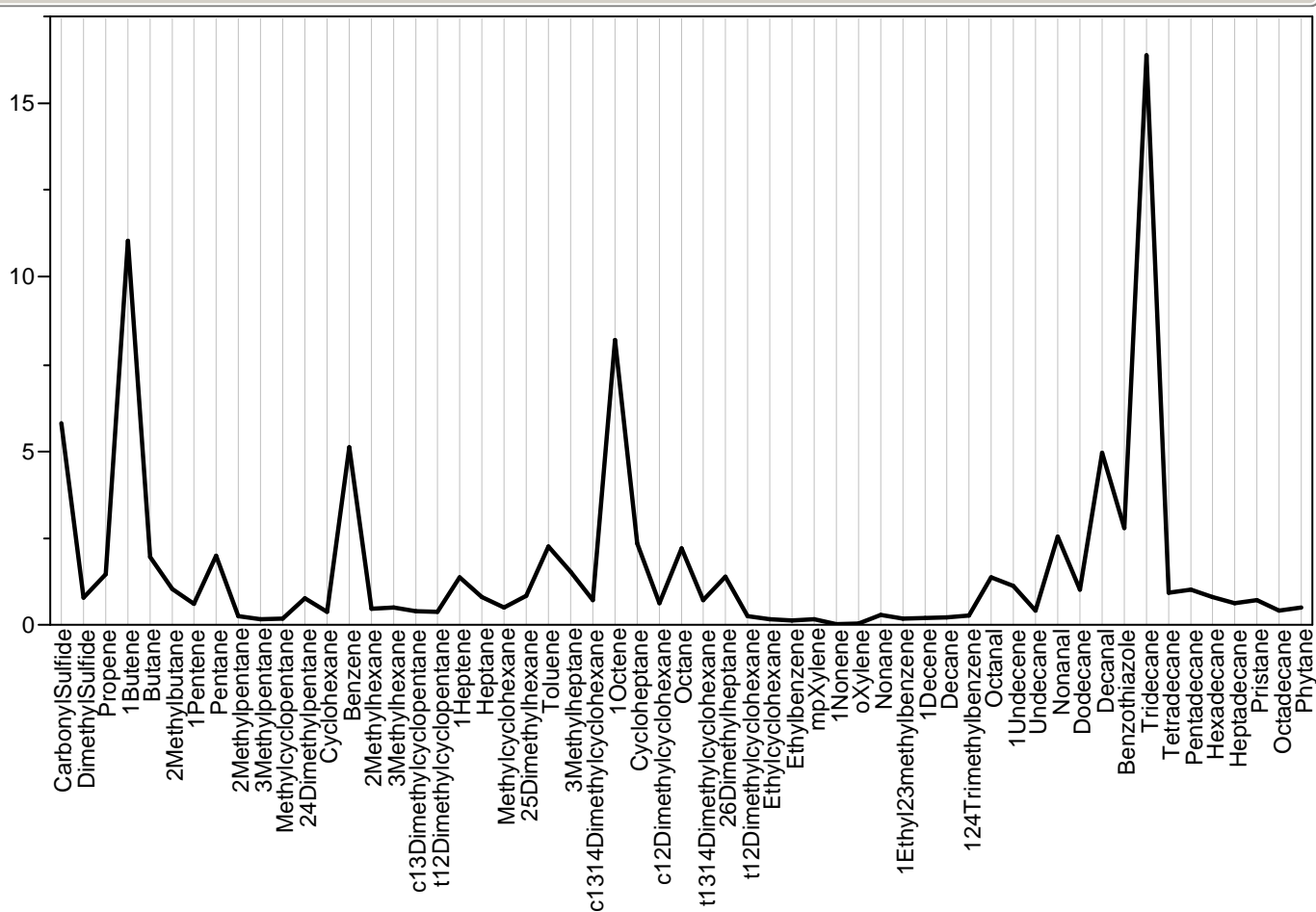

Parallel Plot Module=627362, Sample=224, Class=Survey

Parallel Plot Module=627362, Sample=224, Class=Survey

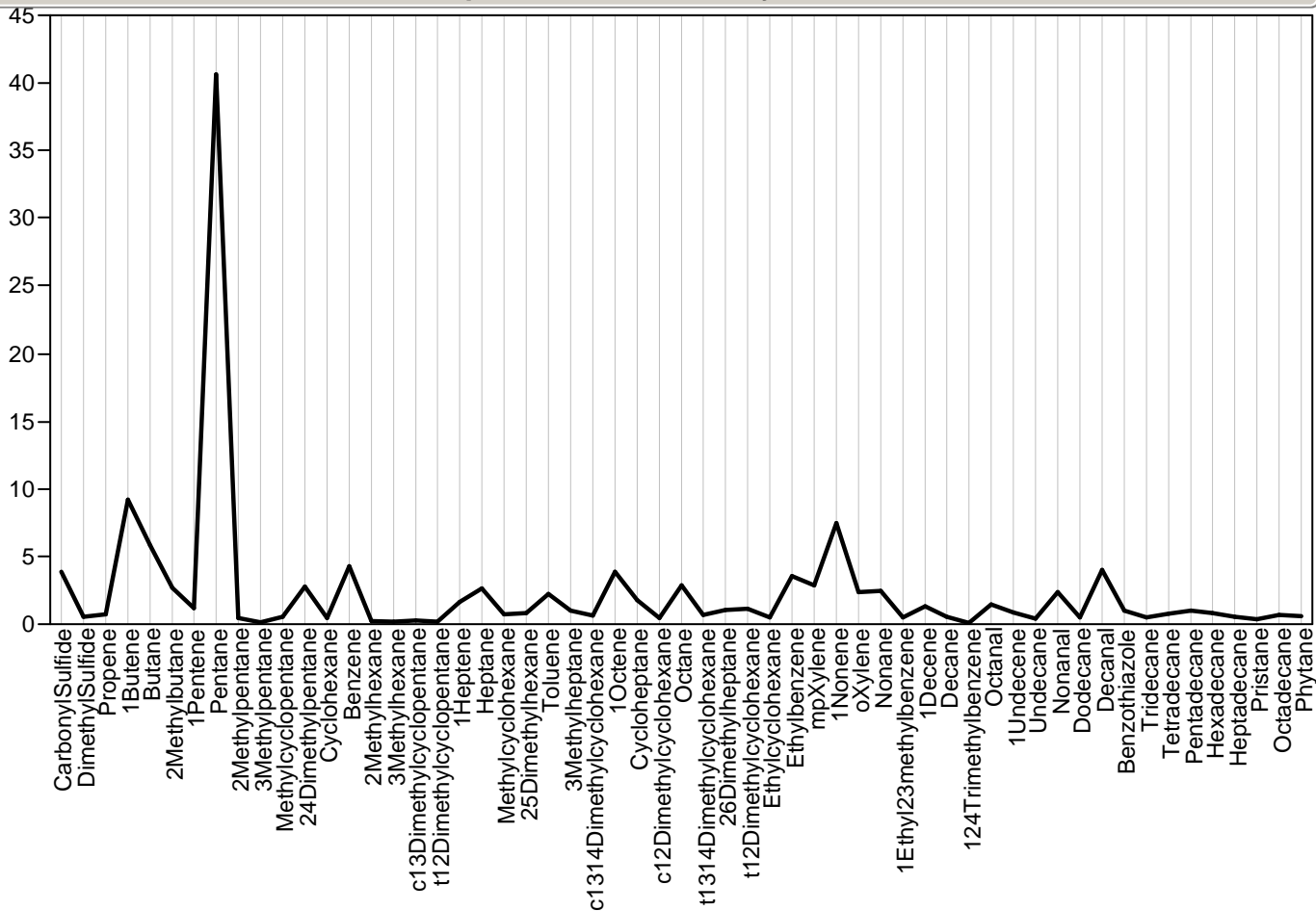

Parallel Plot Module=627363, Sample=230, Class=Survey

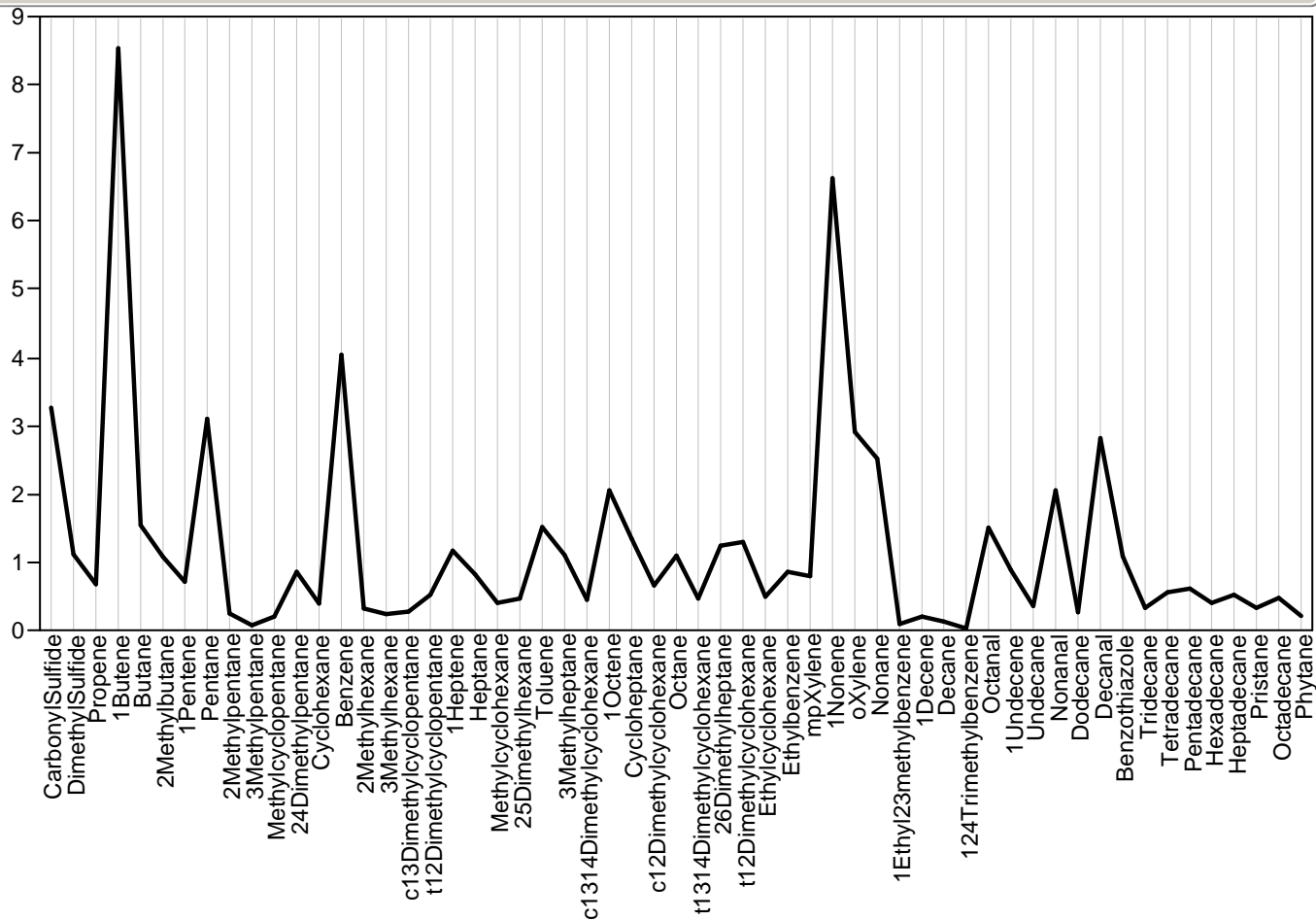

Parallel Plot Module=627364, Sample=293, Class=Survey

Parallel Plot Module=627364, Sample=293, Class=Survey

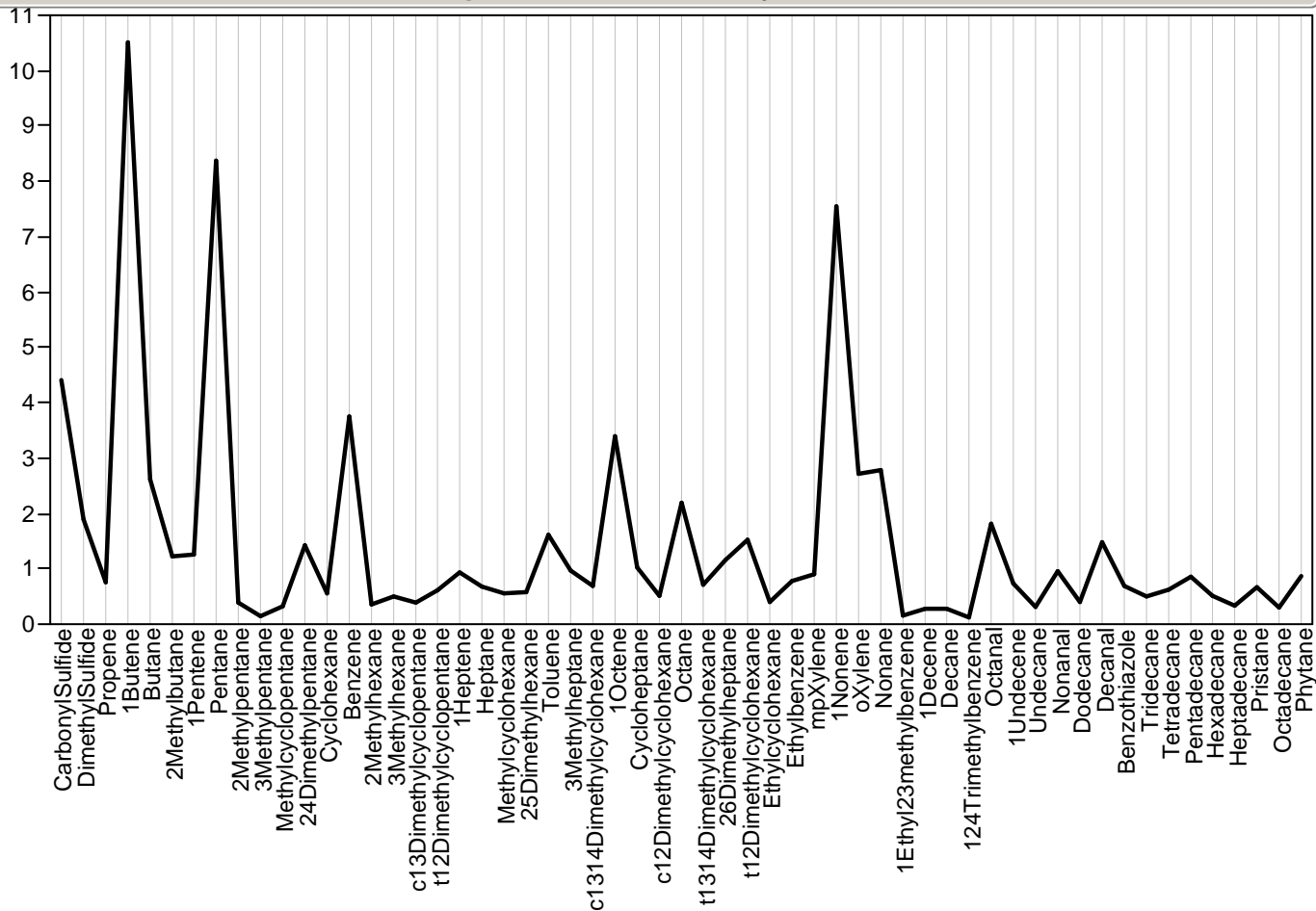

Parallel Plot Module=627366, Sample=379, Class=Wombat

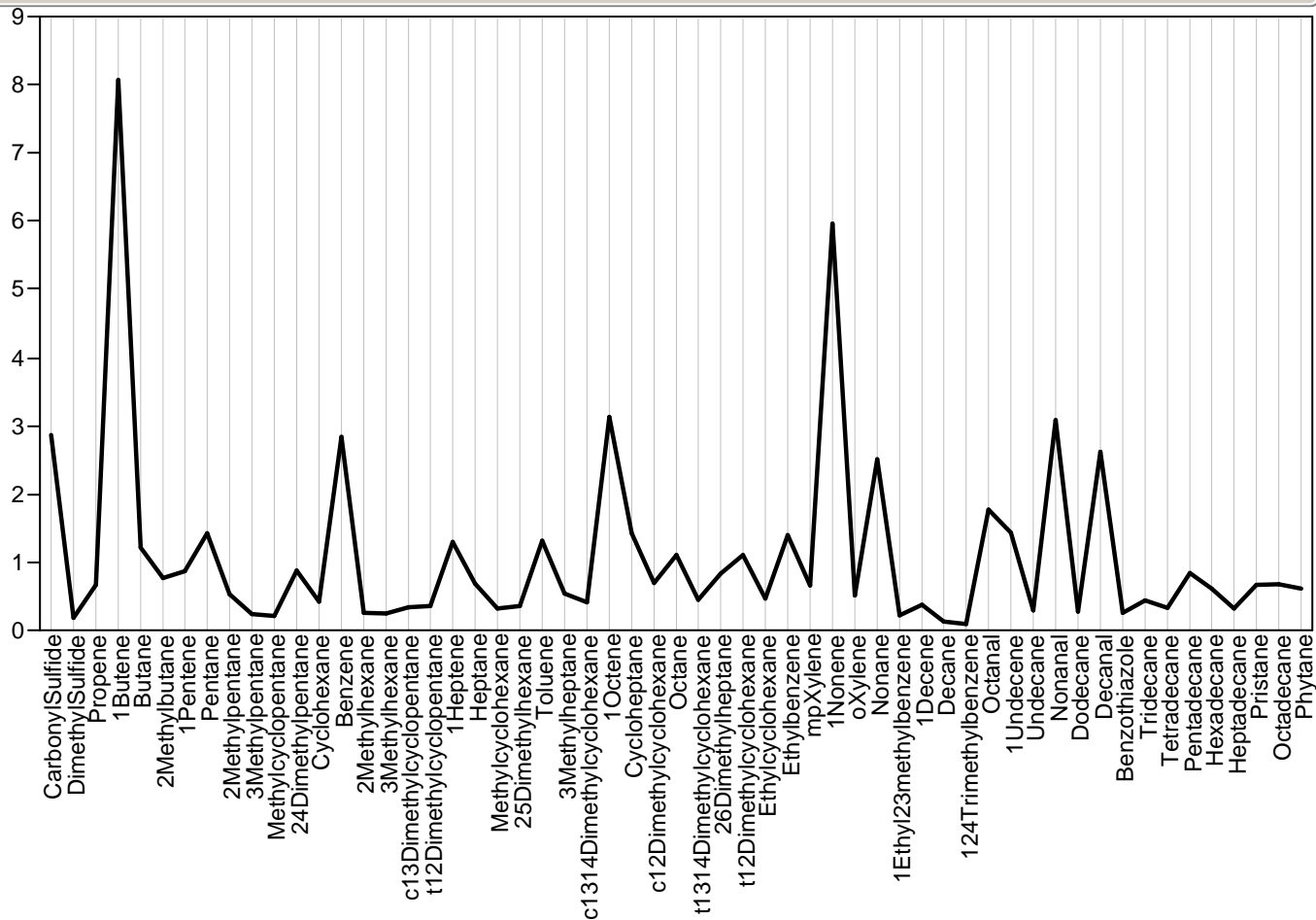

Parallel Plot Module=627368, Sample=234, Class=Survey

Parallel Plot Module=627368, Sample=234, Class=Survey

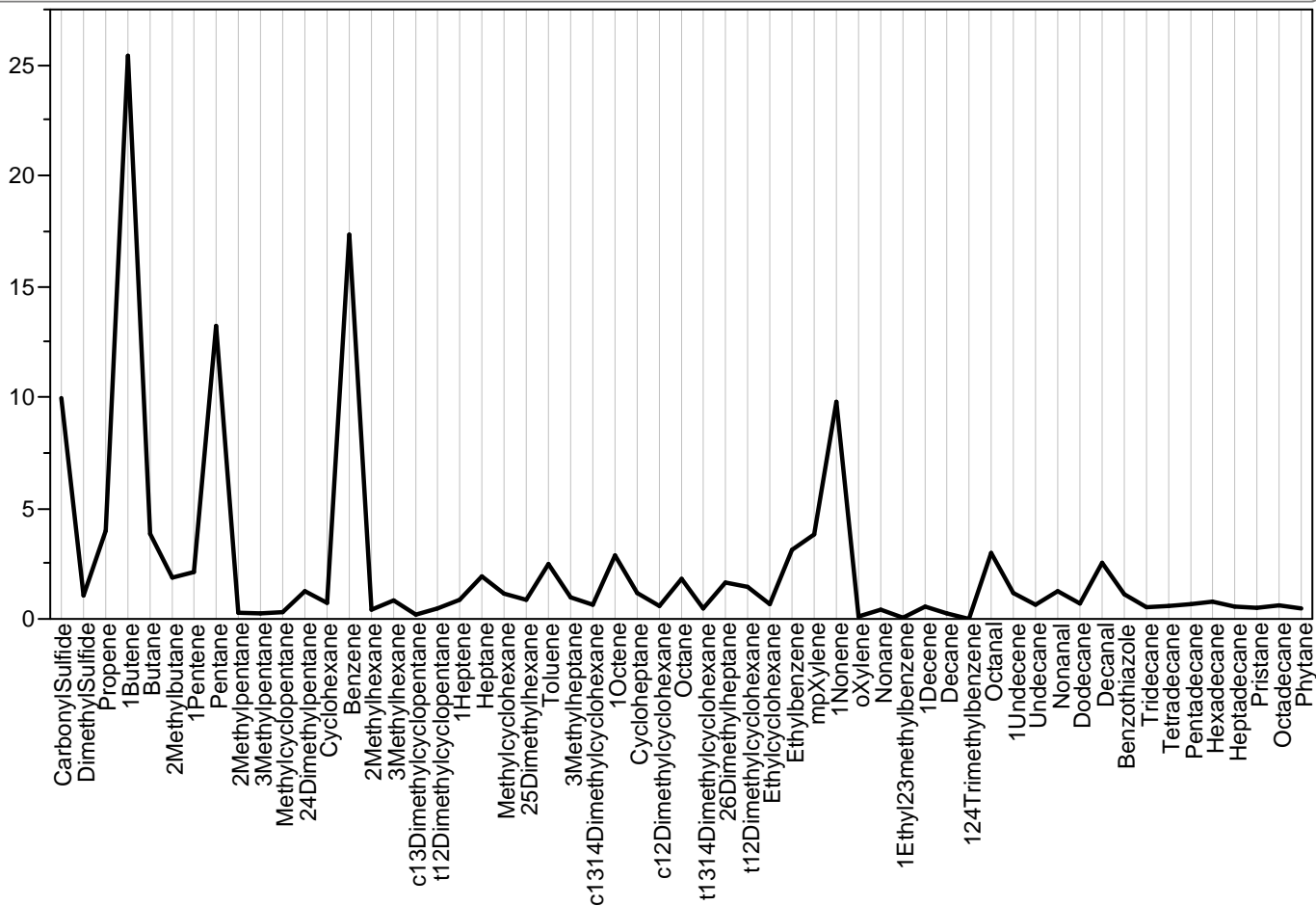

Parallel Plot Module=627370, Sample=157, Class=Survey

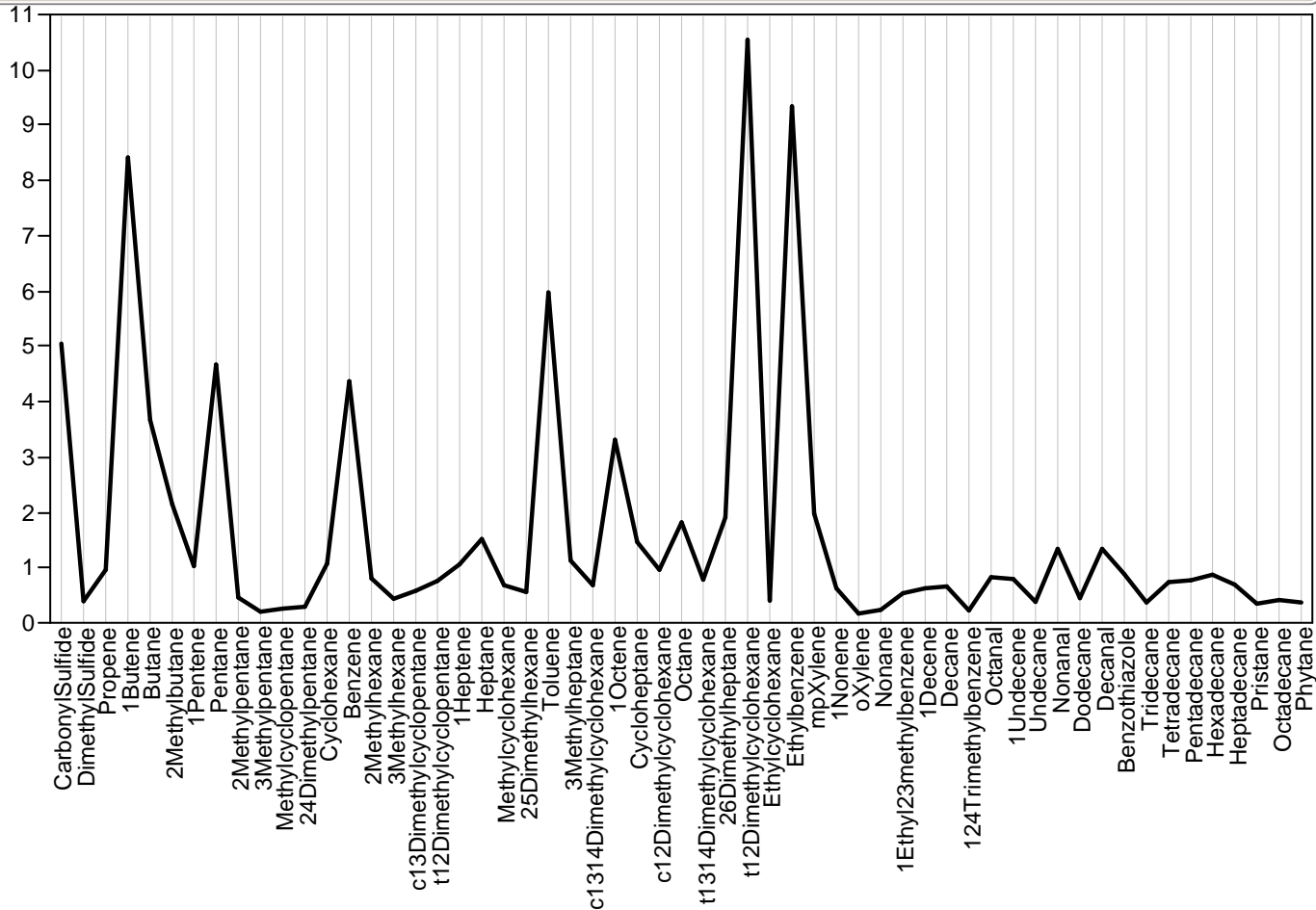

Parallel Plot Module=627371, Sample=302, Class=Survey



Parallel Plot Module=627371, Sample=302, Class=Survey

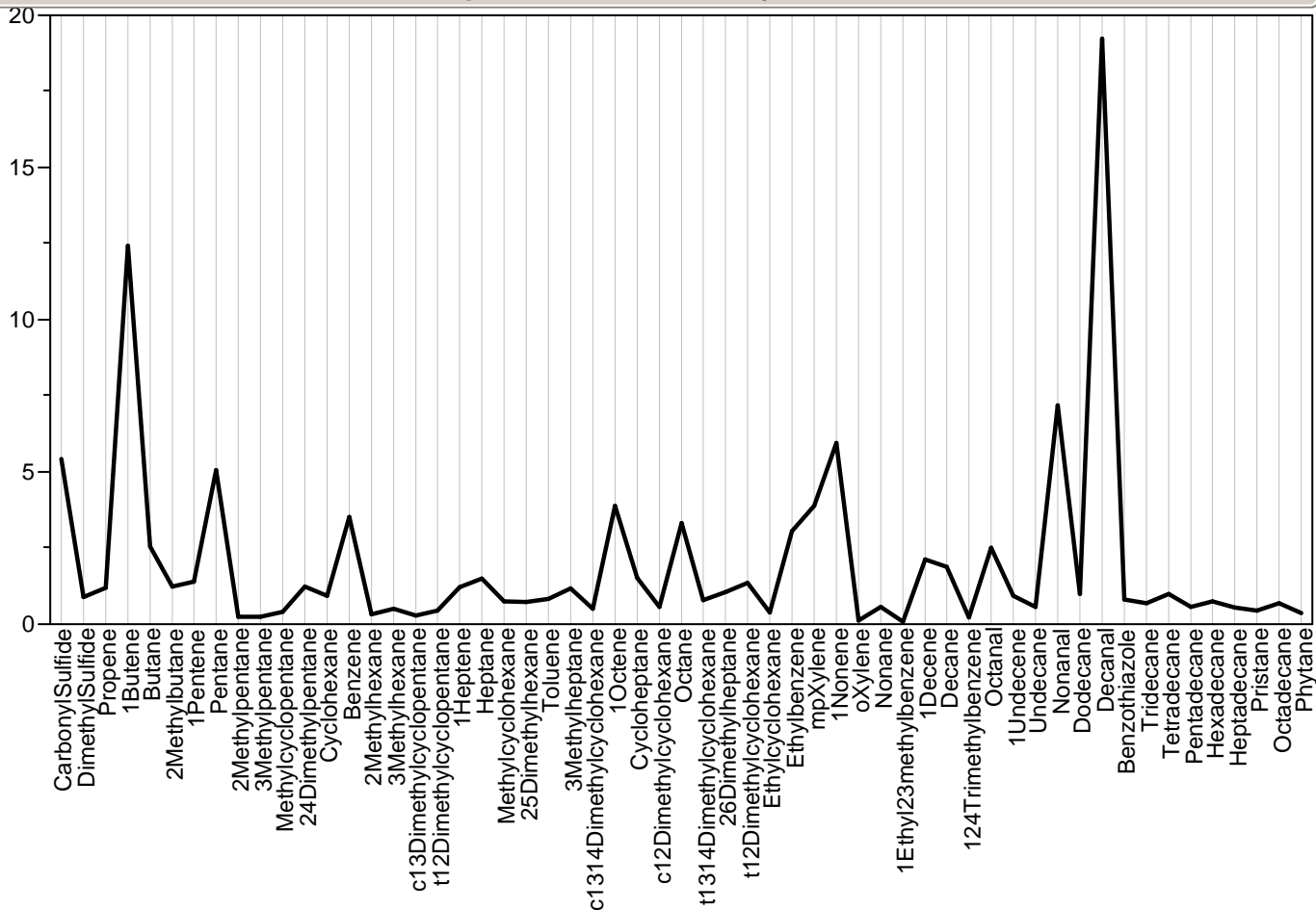

Parallel Plot Module=627372, Sample=281, Class=Survey

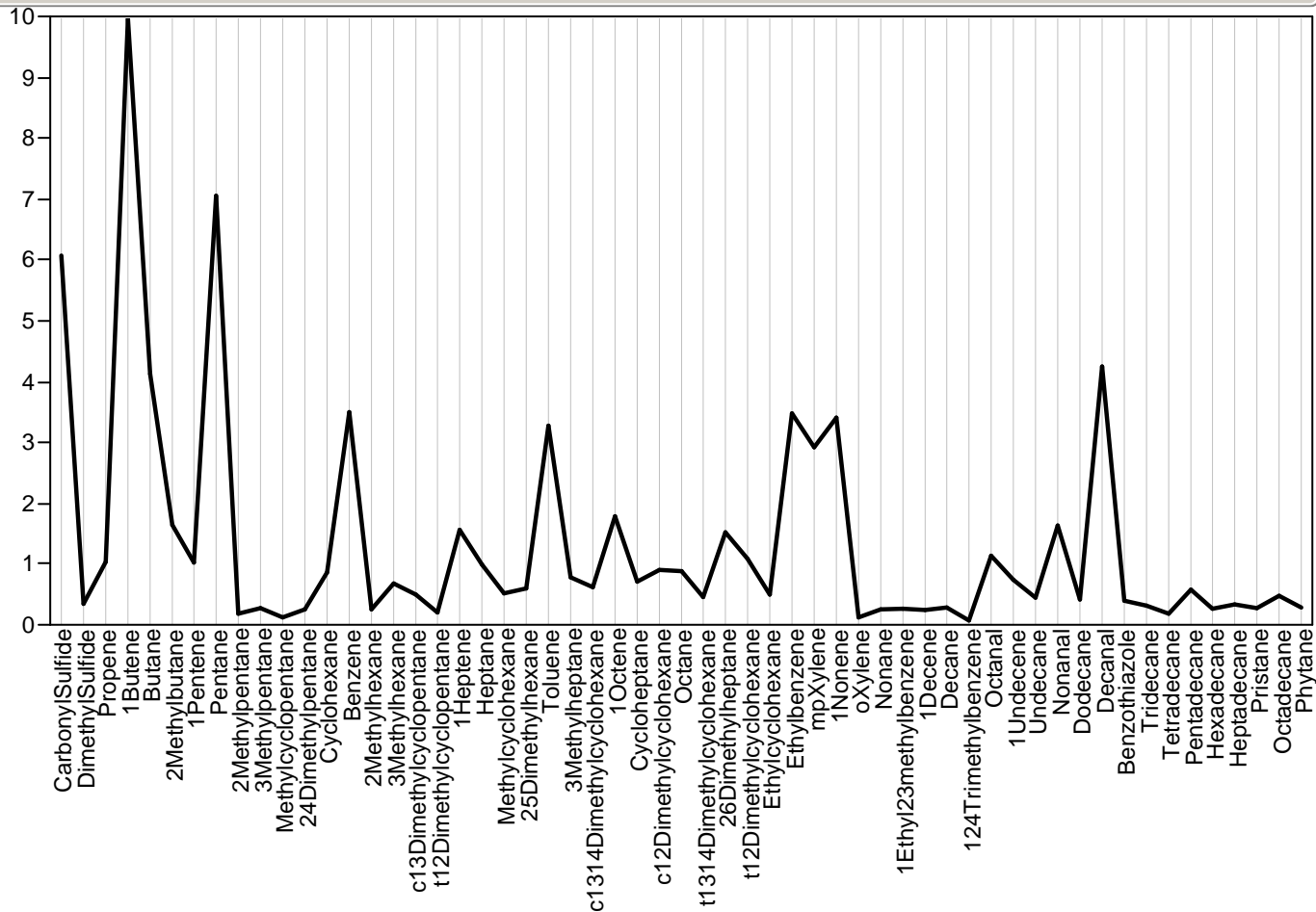

Parallel Plot Module=627373, Sample=164, Class=Survey

Parallel Plot Module=627373, Sample=164, Class=Survey

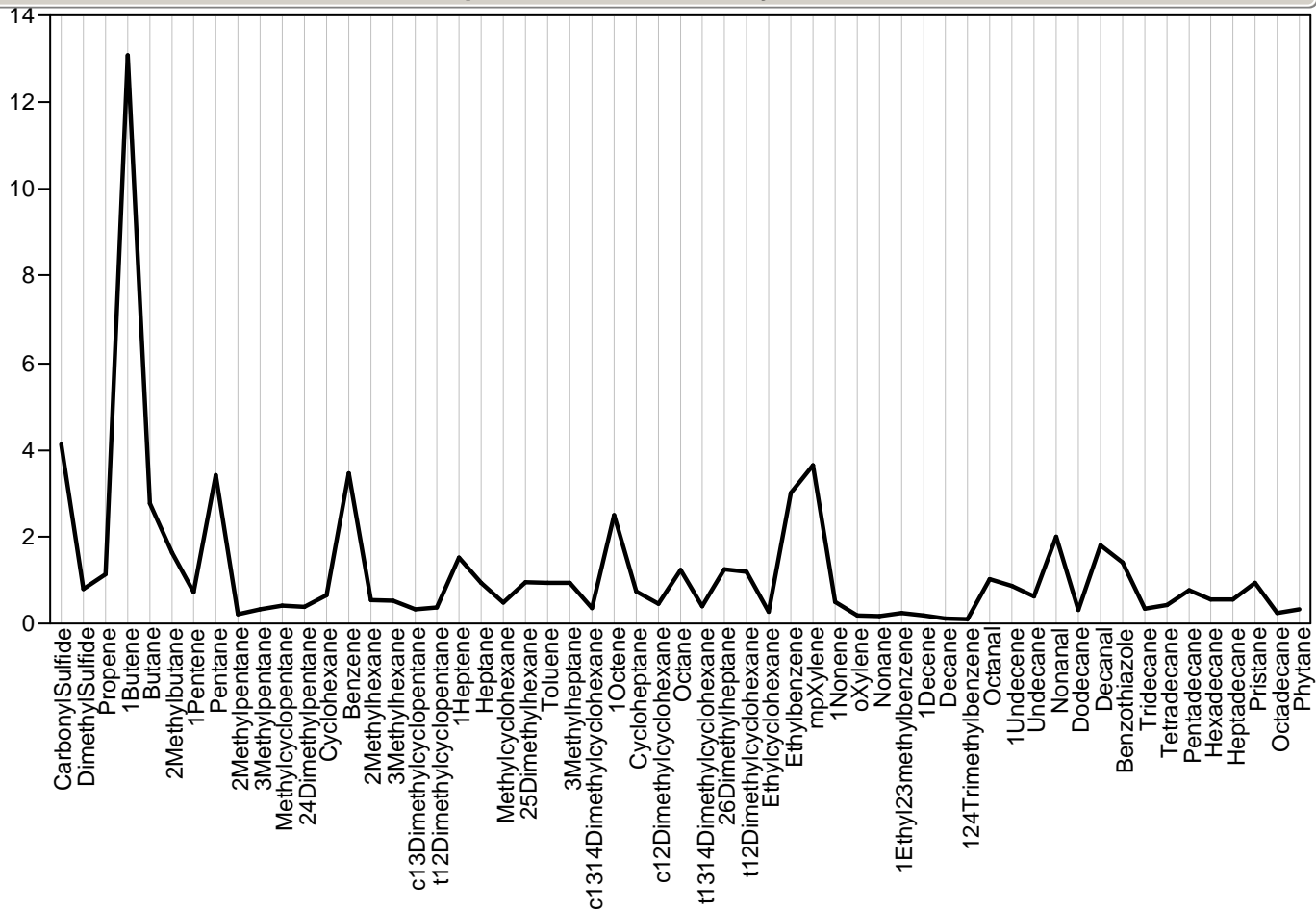

Parallel Plot Module=627374, Sample=321, Class=Survey

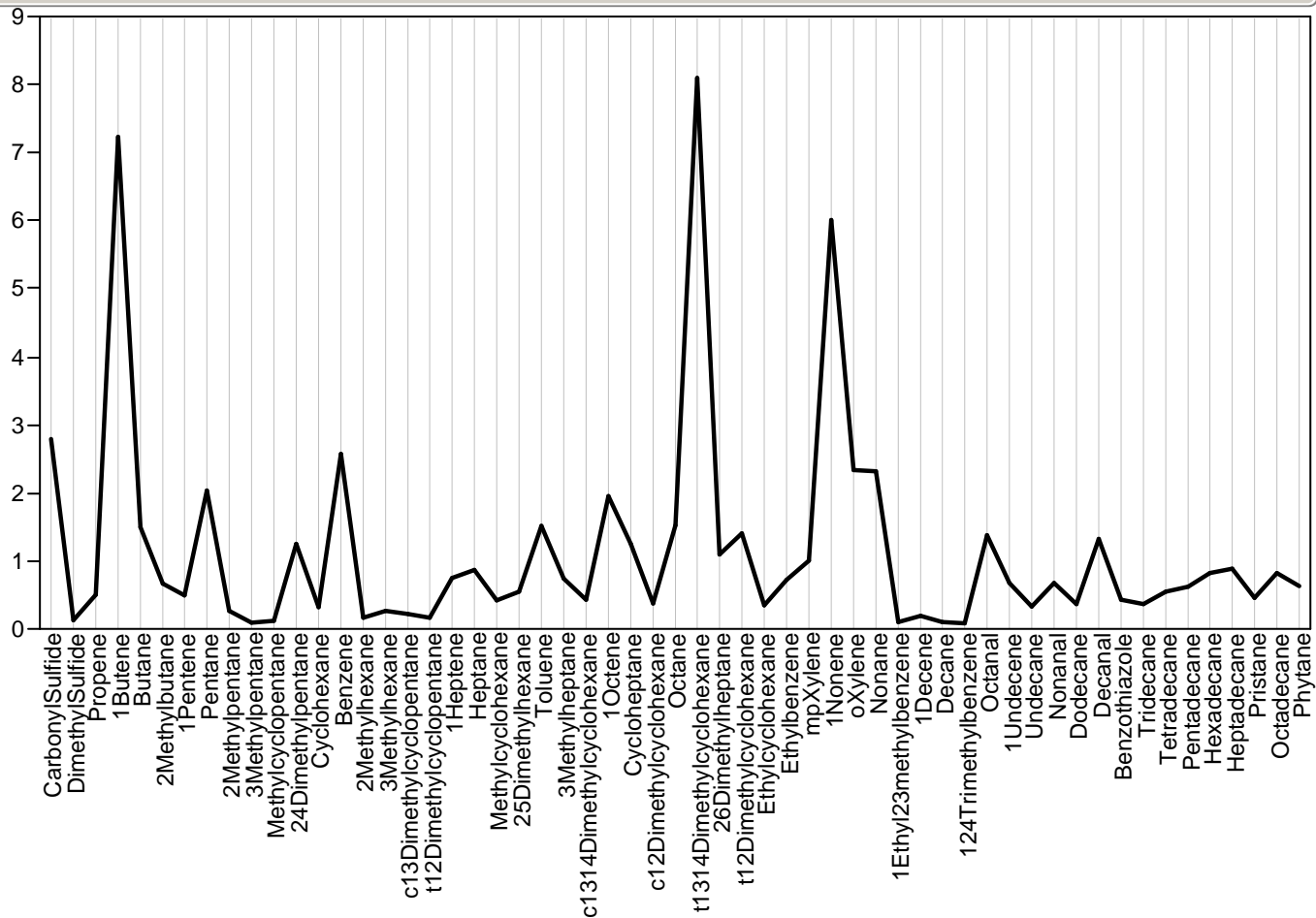

Parallel Plot Module=627375, Sample=169, Class=Survey

## Parallel Plot Module=627375, Sample=169, Class=Survey

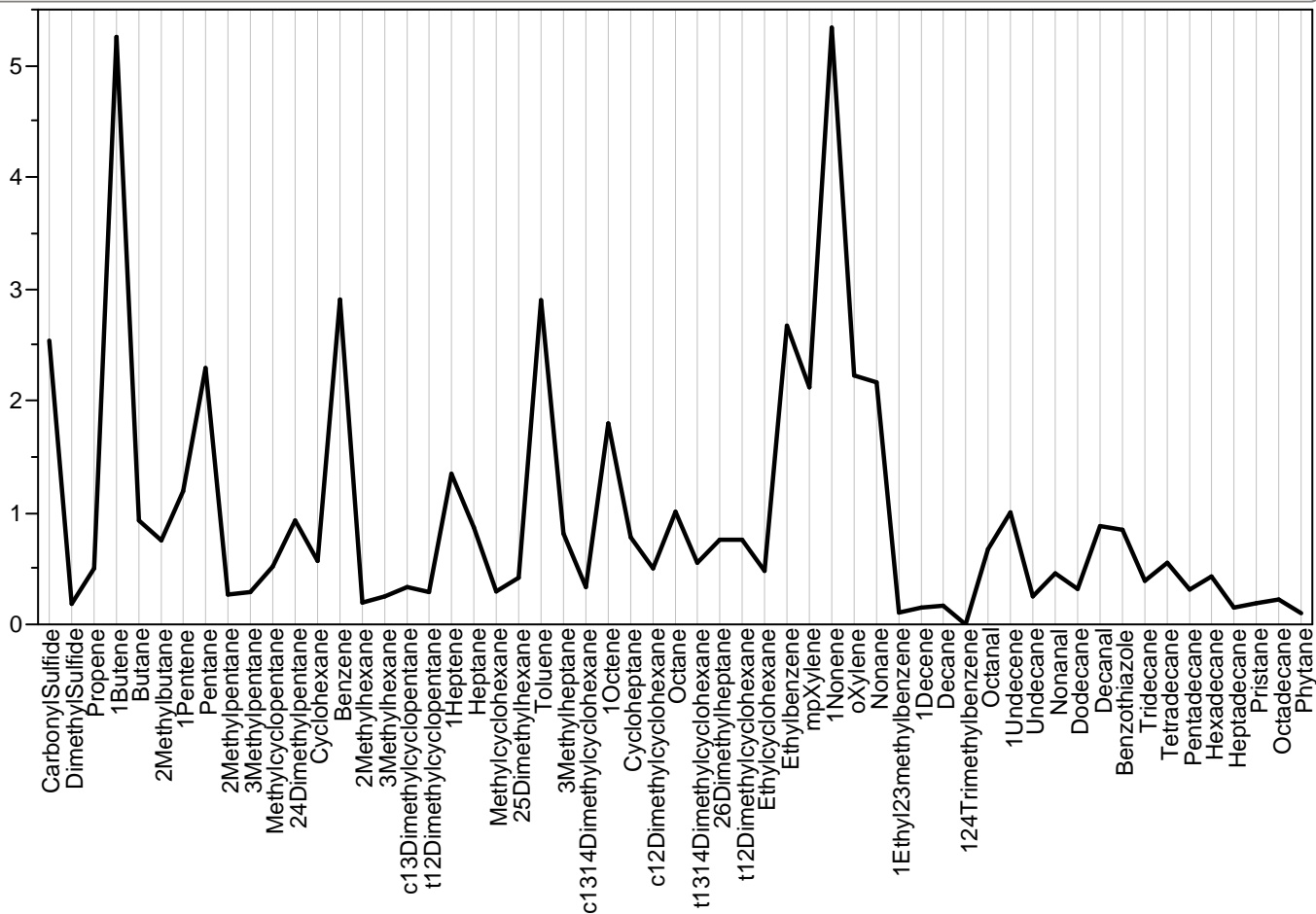

## Parallel Plot Module=627376, Sample=397, Class=Wombat

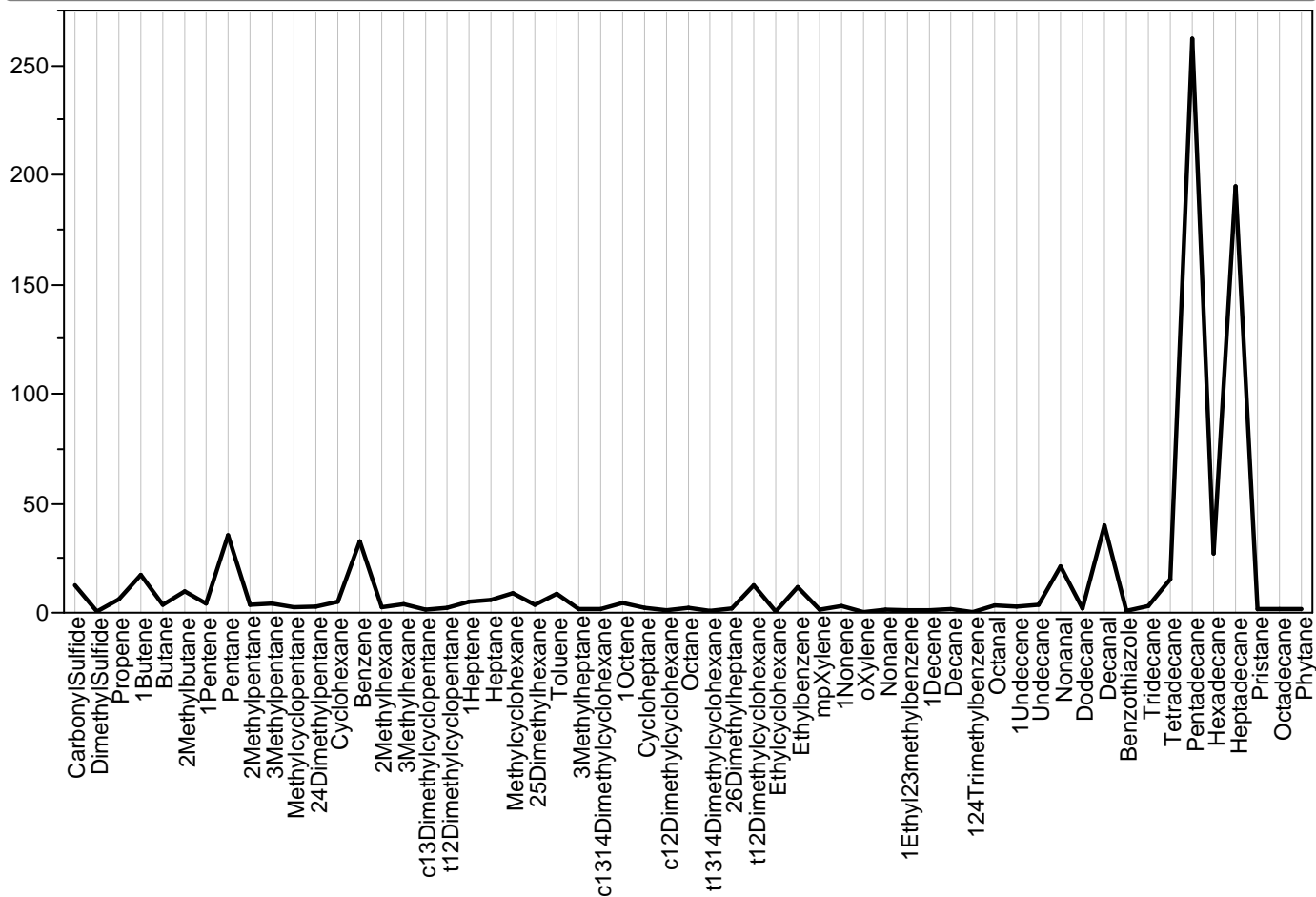

## Parallel Plot Module=627377, Sample=253, Class=Survey

Parallel Plot Module=627377, Sample=253, Class=Survey

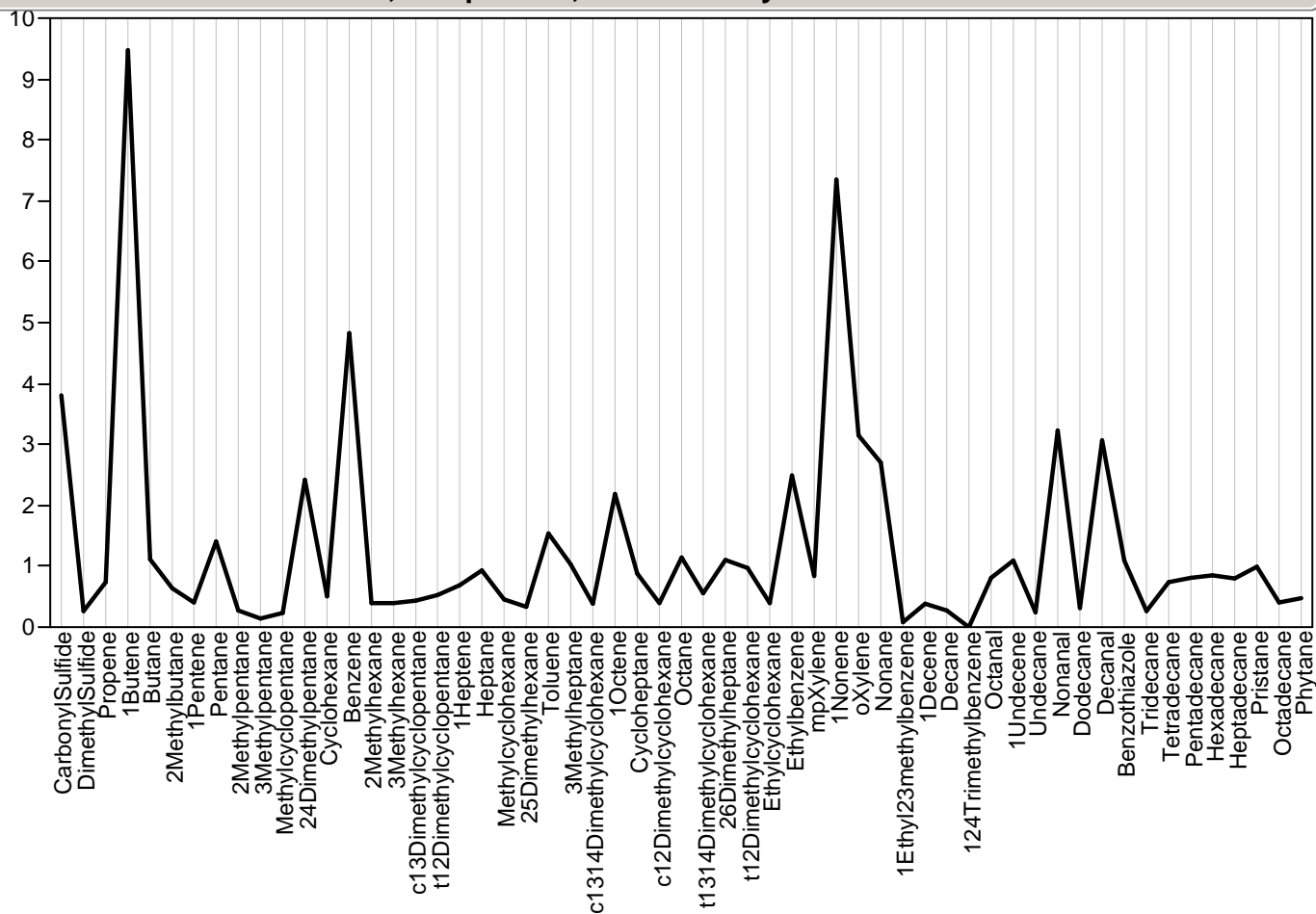

Parallel Plot Module=627378, Sample=384, Class=Wombat

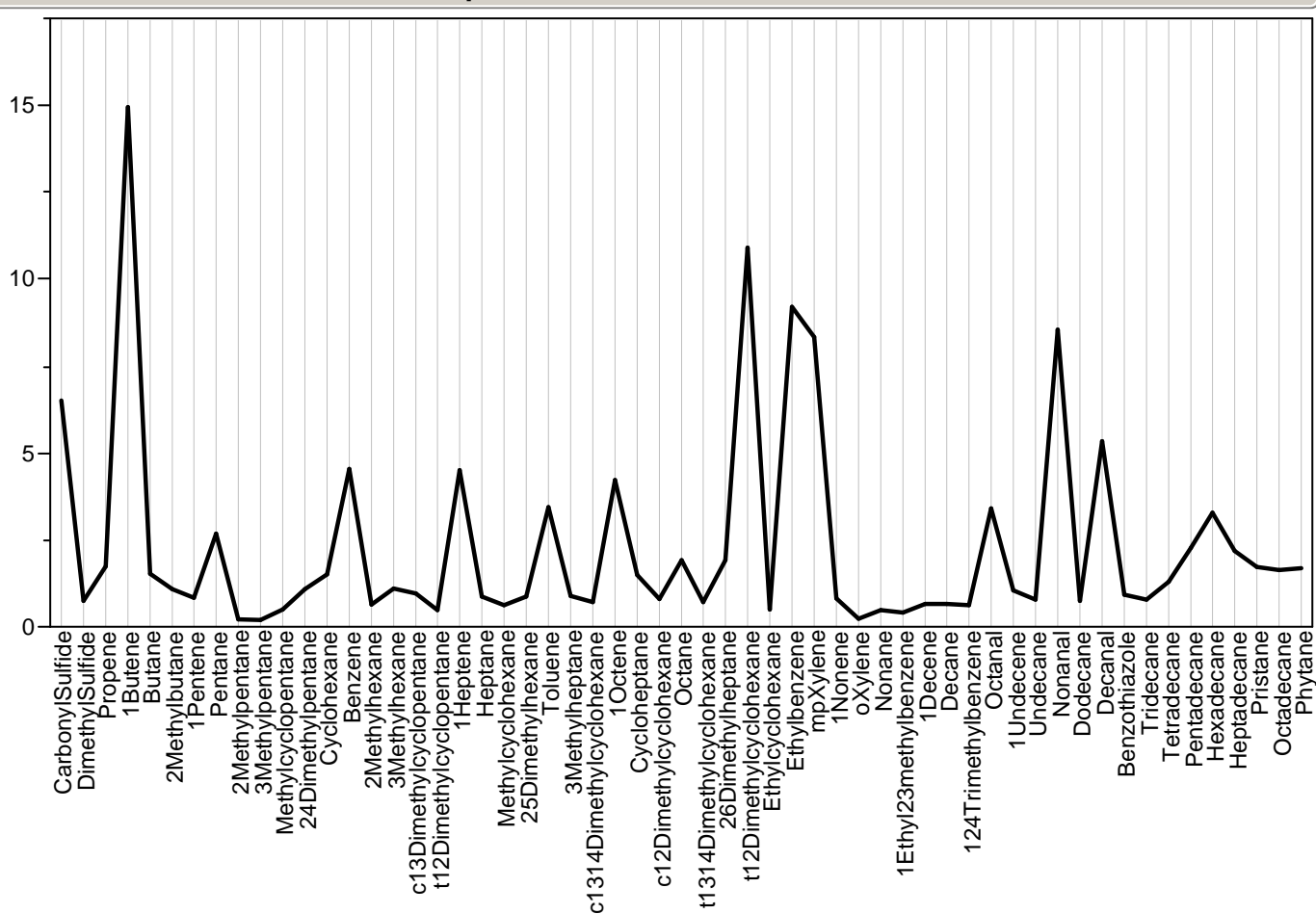

Parallel Plot Module=627378.1, Sample=., Class=Survey

Parallel Plot Module=627378.1, Sample=., Class=Survey

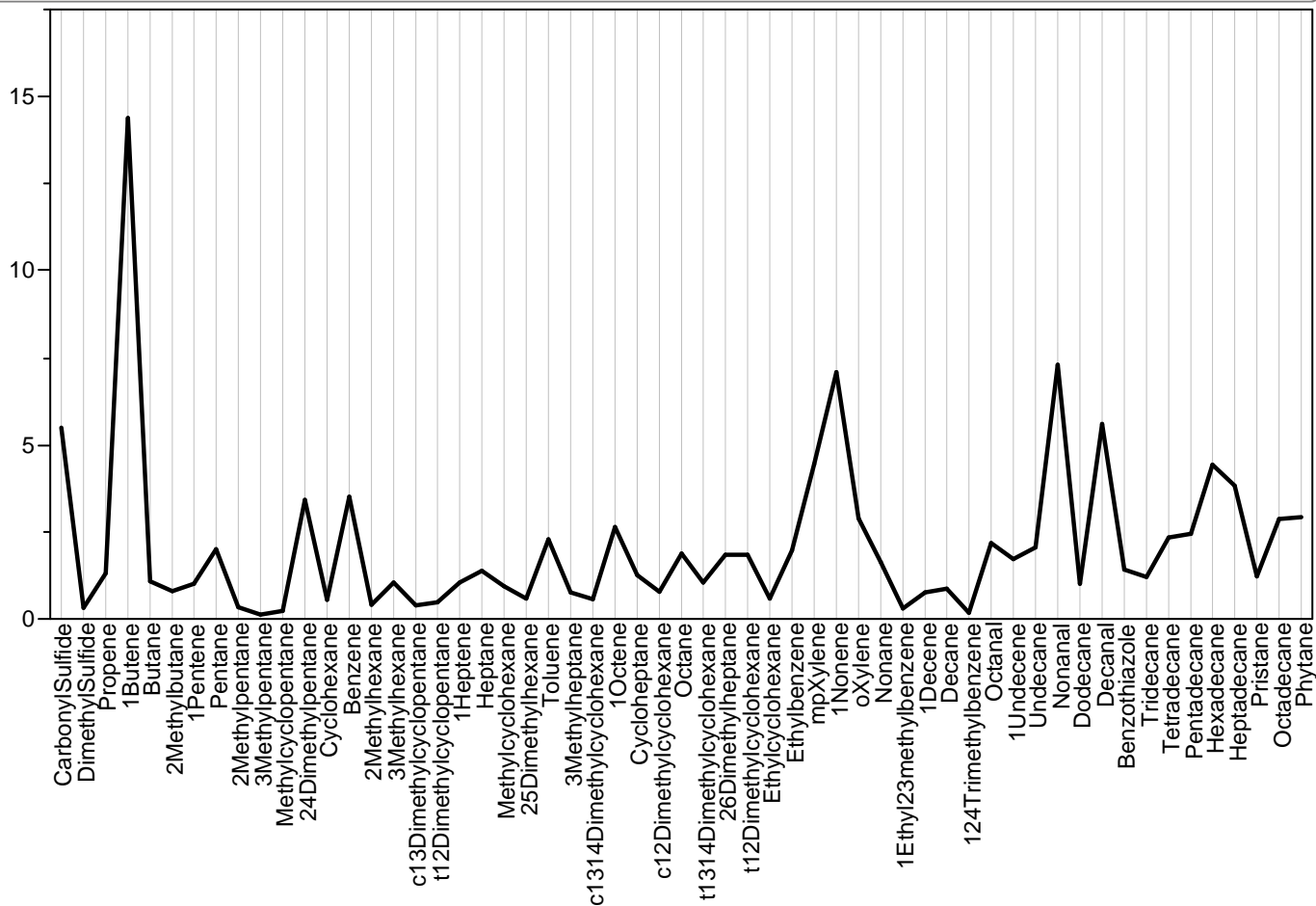

Parallel Plot Module=627379, Sample=., Class=Trip

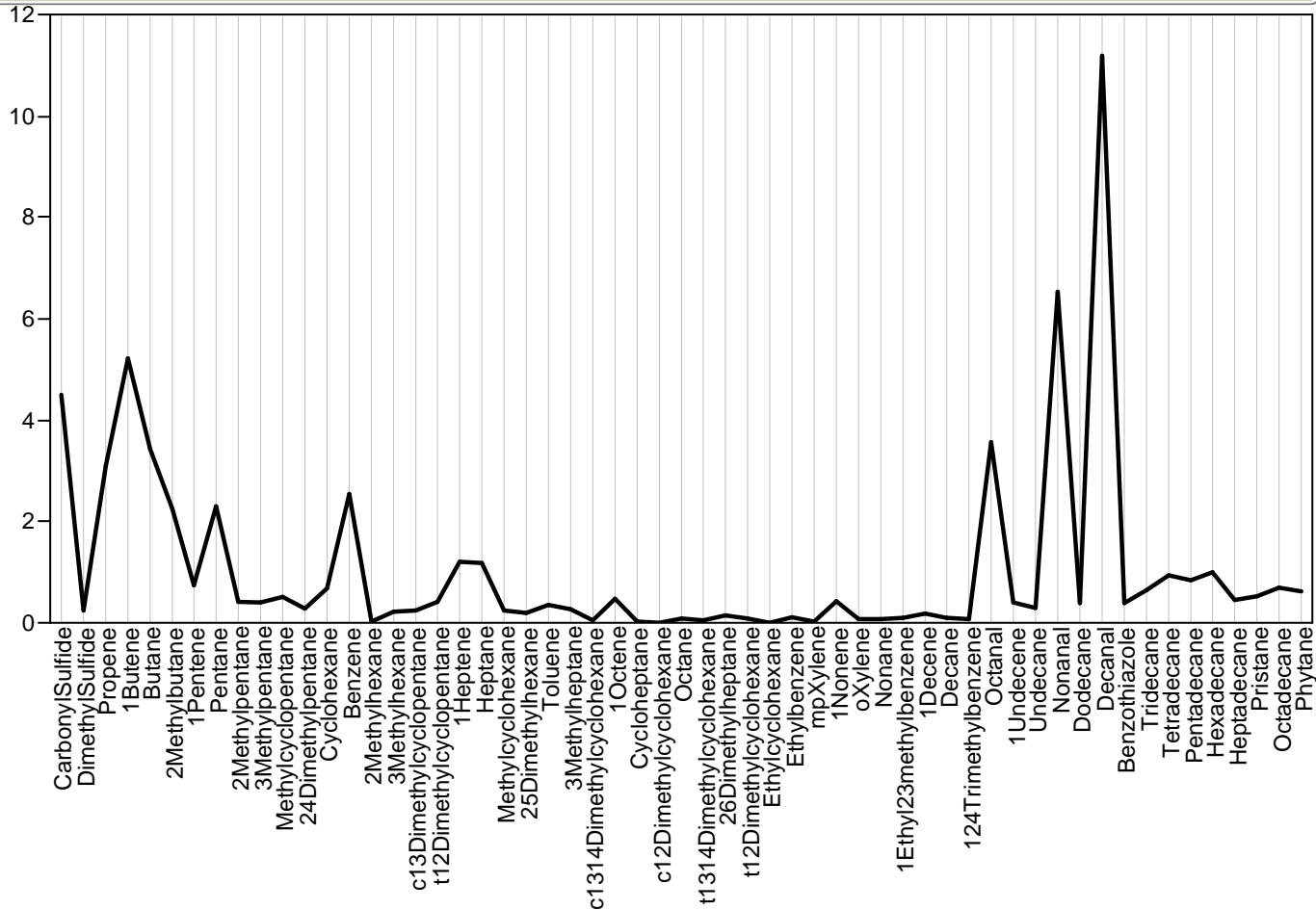

Parallel Plot Module=627380, Sample=156, Class=Survey

Parallel Plot Module=627380, Sample=156, Class=Survey

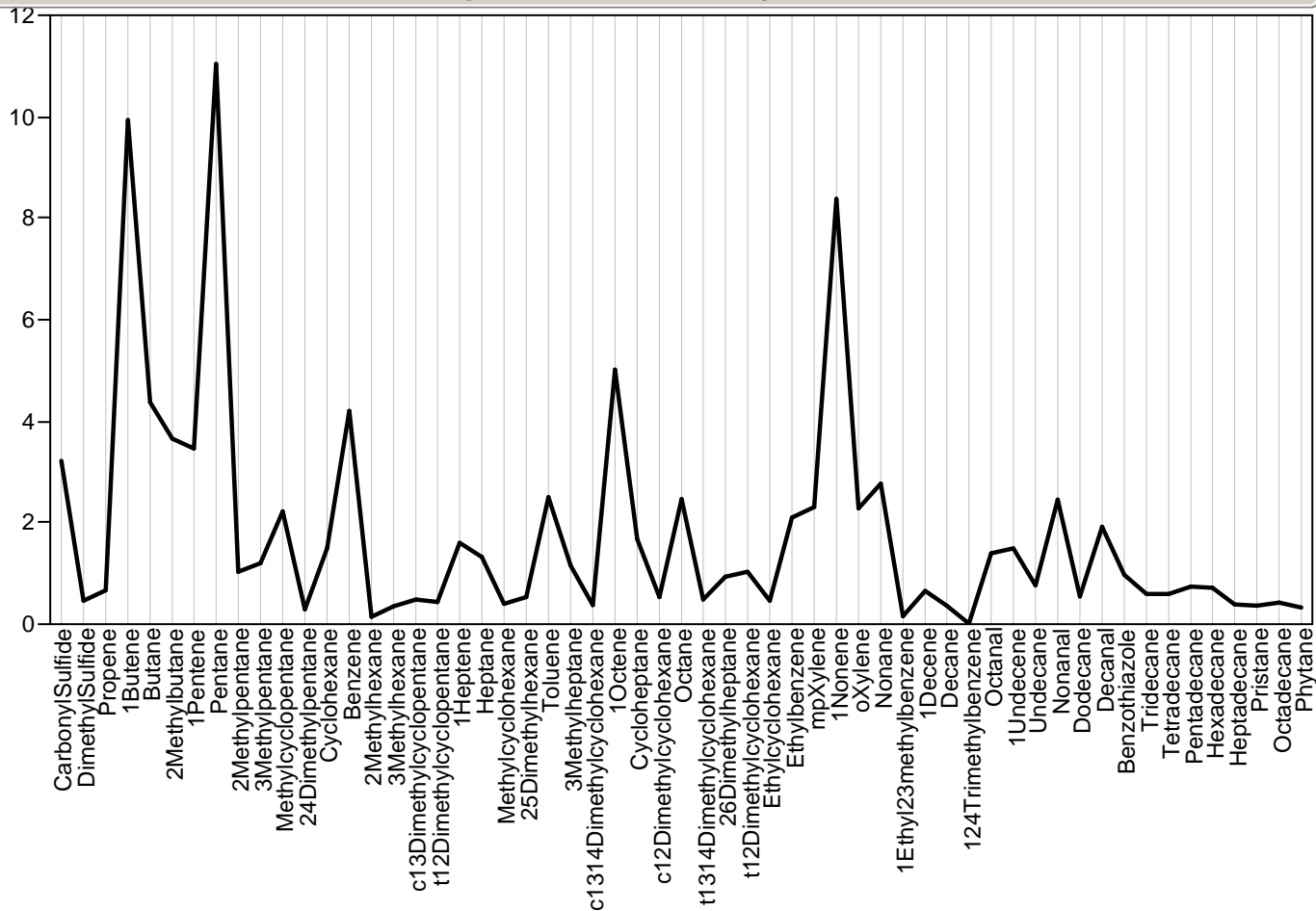

Parallel Plot Module=627381, Sample=336, Class=Survey

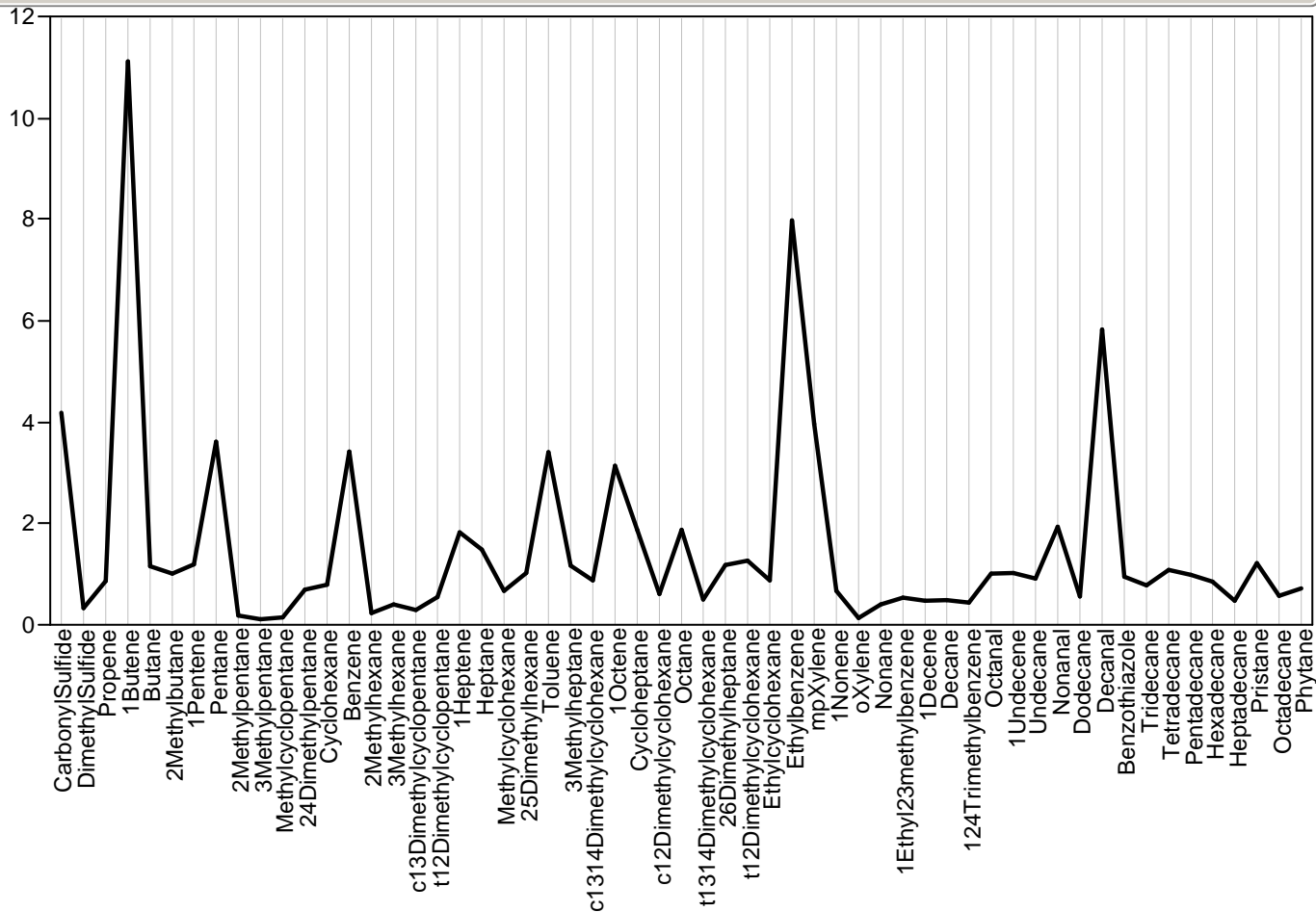

Parallel Plot Module=627383, Sample=238, Class=Survey

Parallel Plot Module=627383, Sample=238, Class=Survey

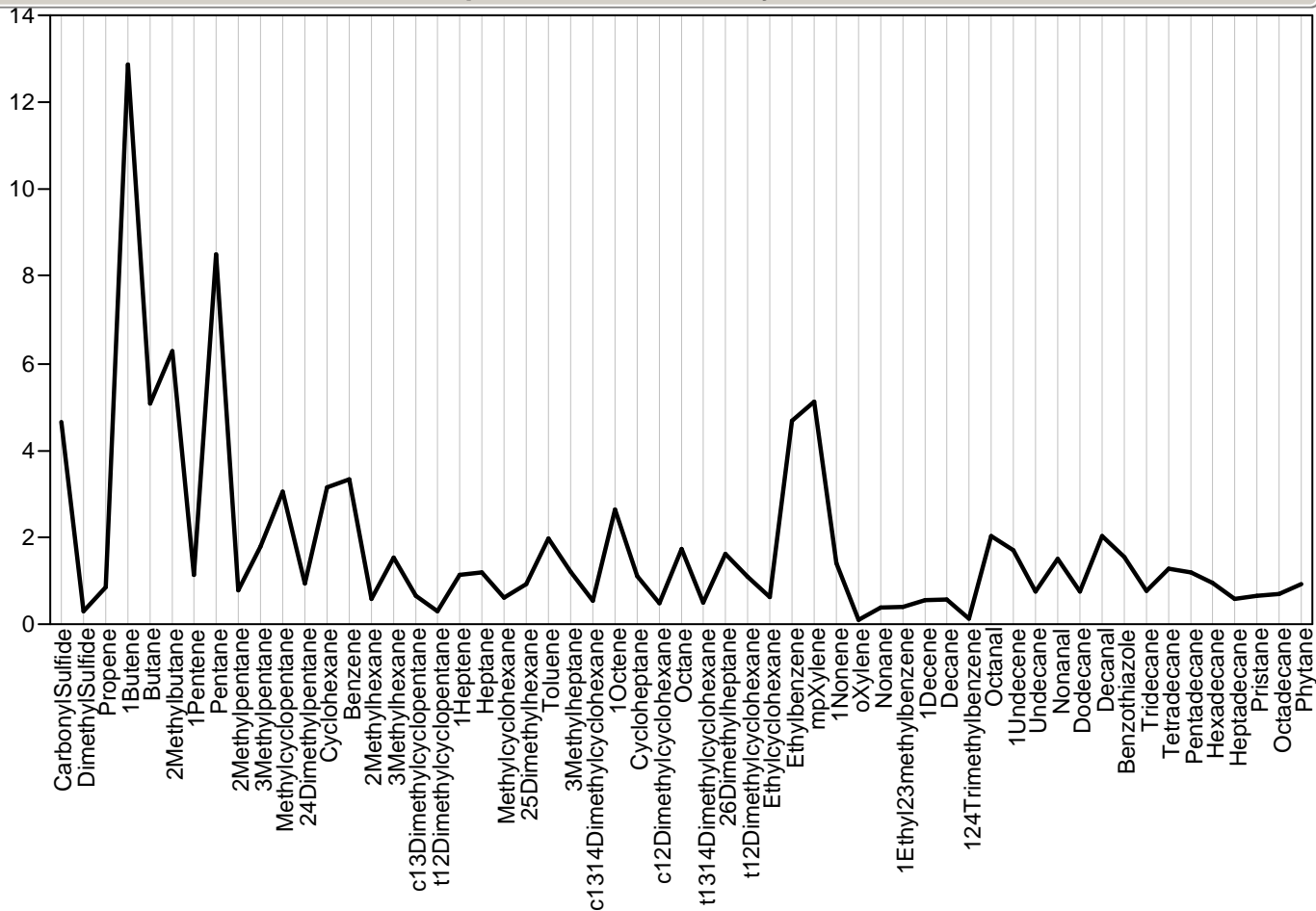

Parallel Plot Module=627385, Sample=390, Class=Wombat

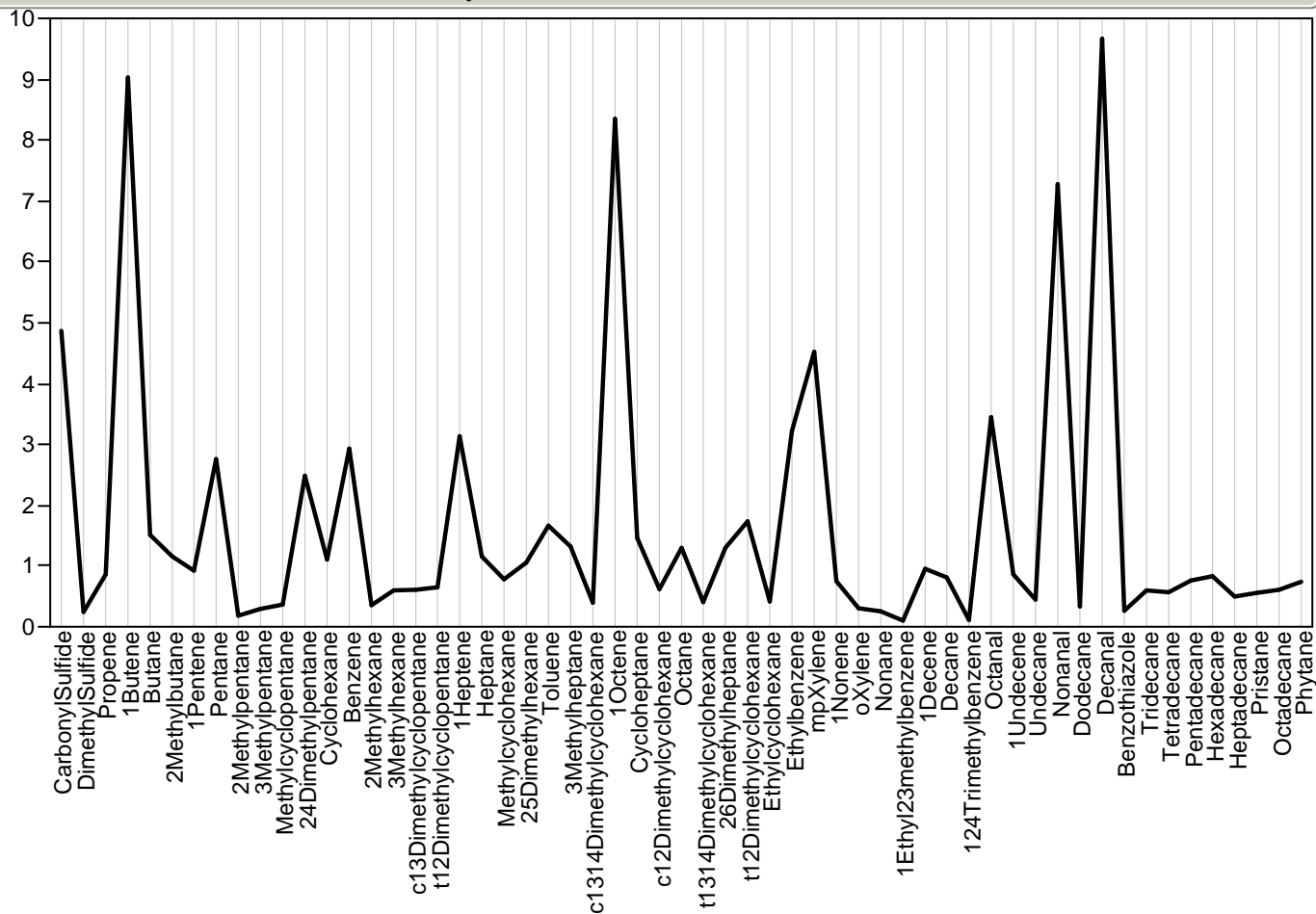

Parallel Plot Module=627387, Sample=294, Class=Survey

Parallel Plot Module=627387, Sample=294, Class=Survey

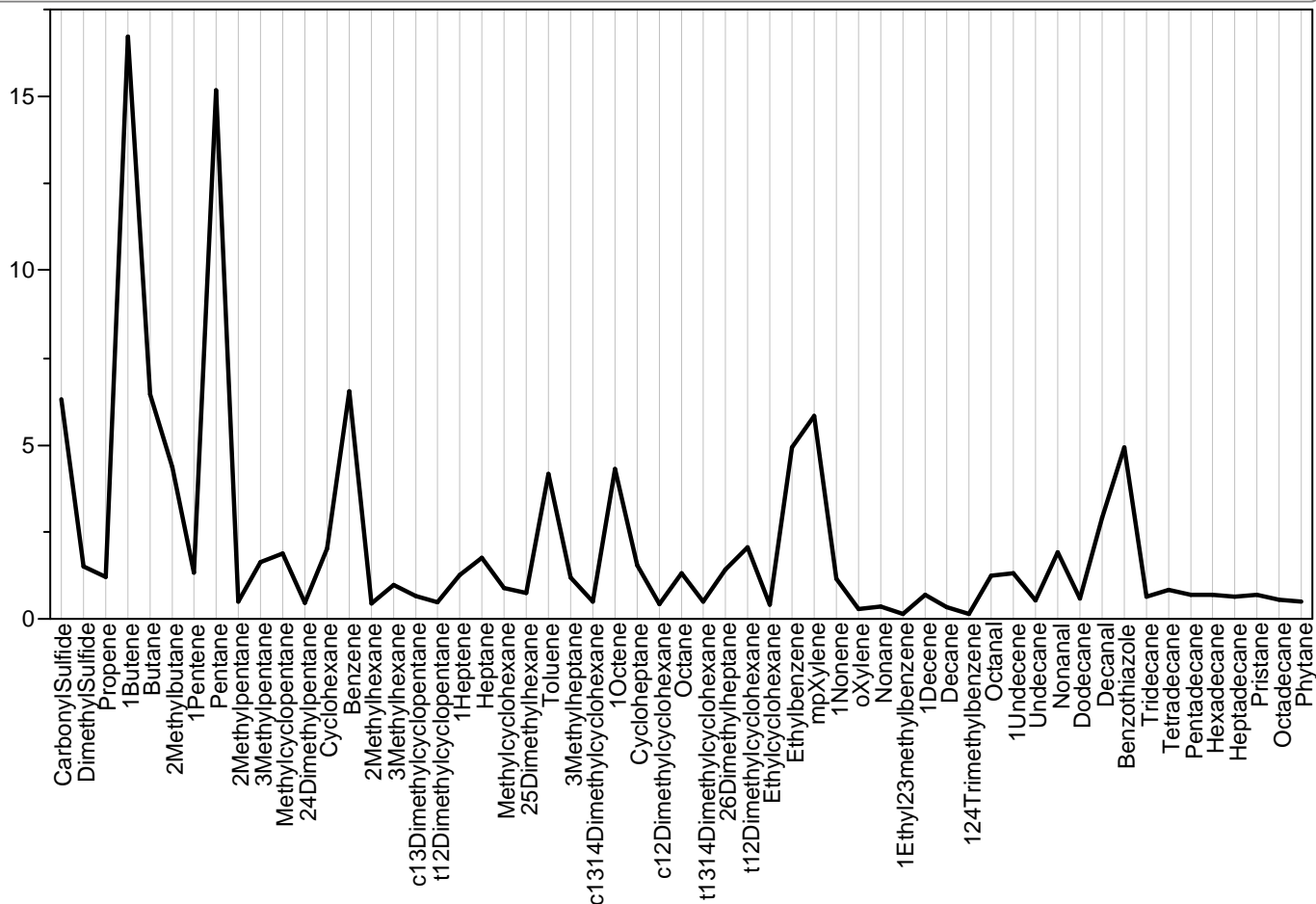

Parallel Plot Module=627388, Sample=351, Class=Wombat

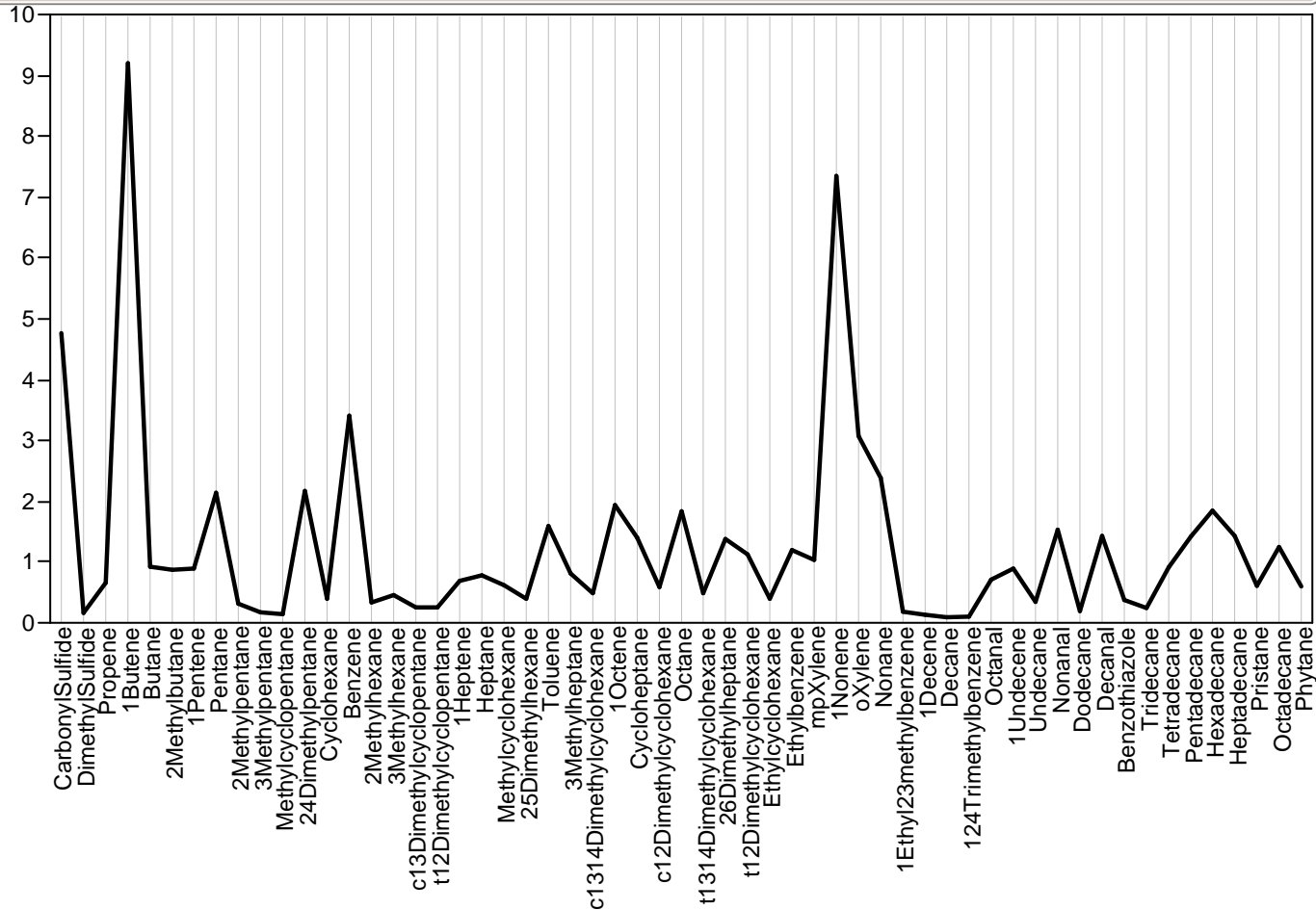

Parallel Plot Module=627388.1, Sample=., Class=Survey



Parallel Plot Module=627388.1, Sample=., Class=Survey

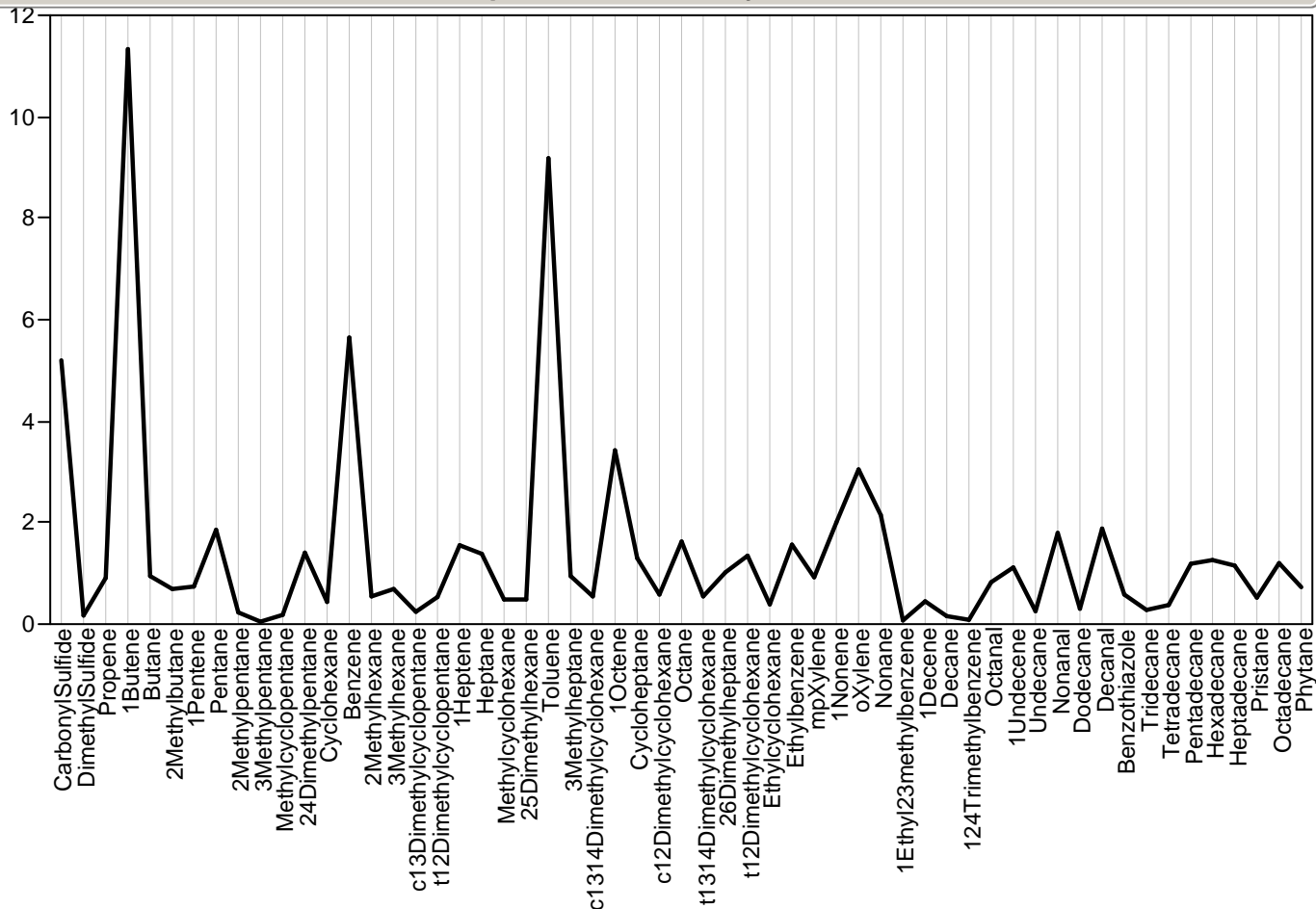

Parallel Plot Module=627389, Sample=284, Class=Survey

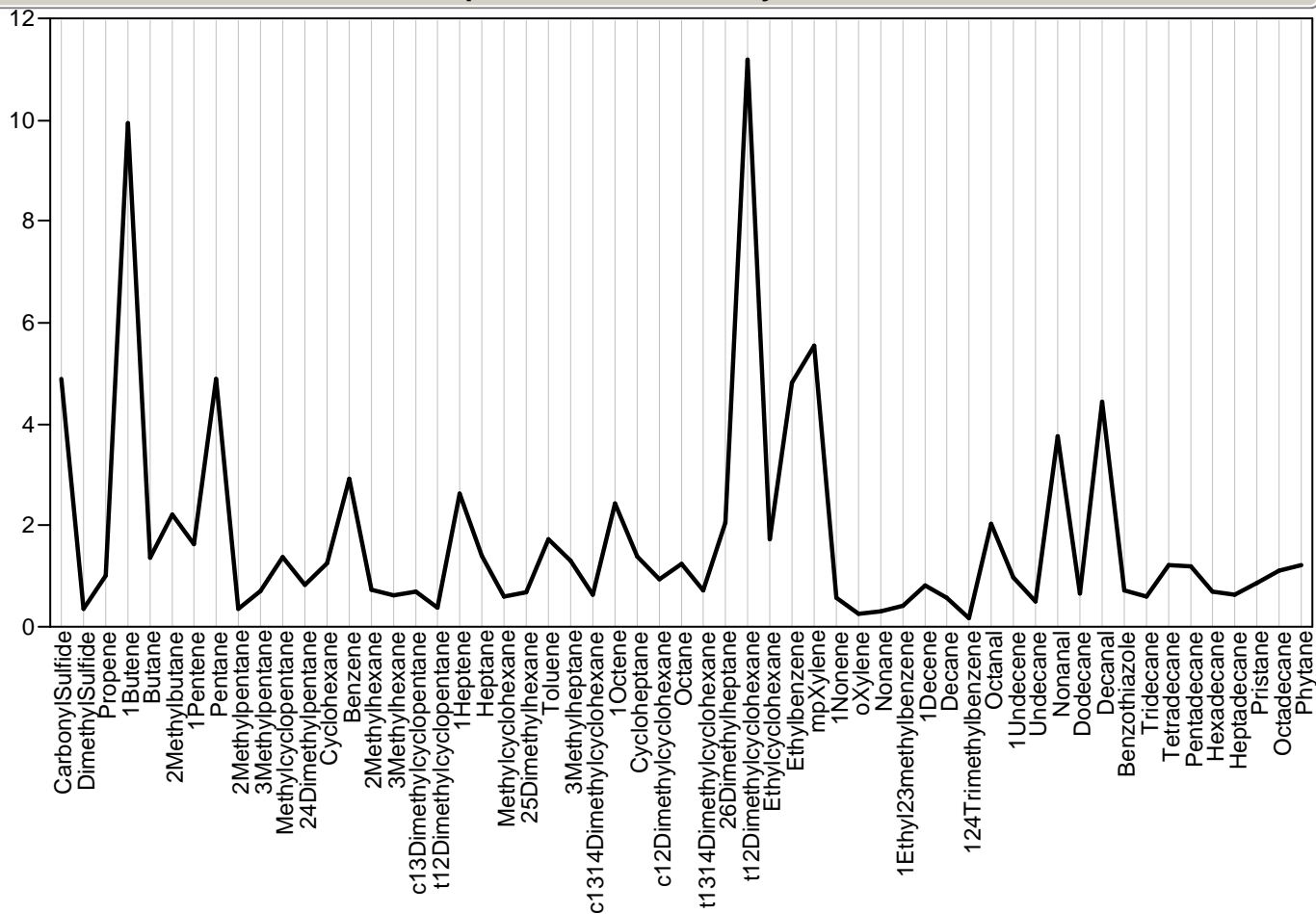

Parallel Plot Module=627390, Sample=159, Class=Survey

Parallel Plot Module=627390, Sample=159, Class=Survey

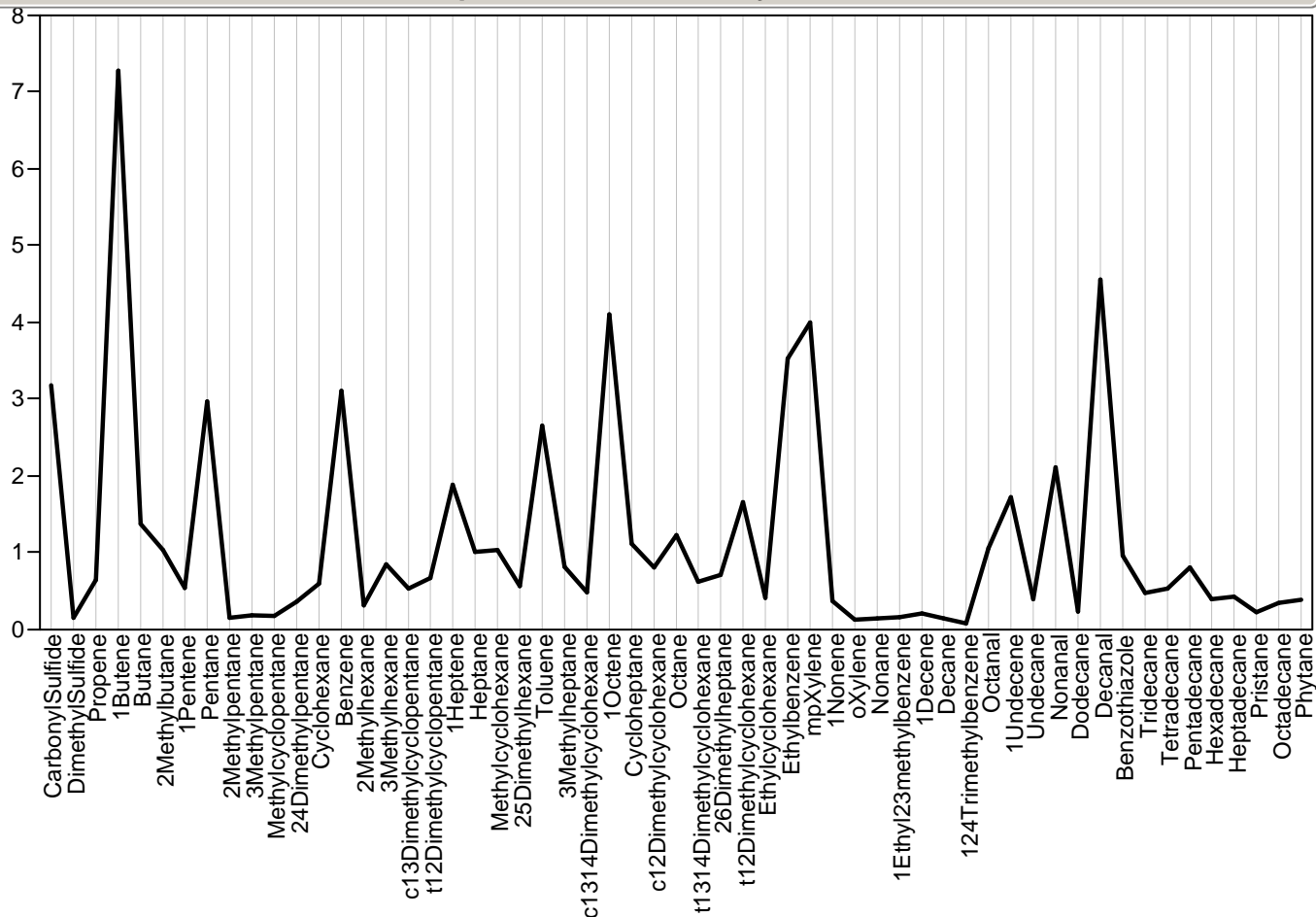

Parallel Plot Module=627391, Sample=371, Class=Wombat

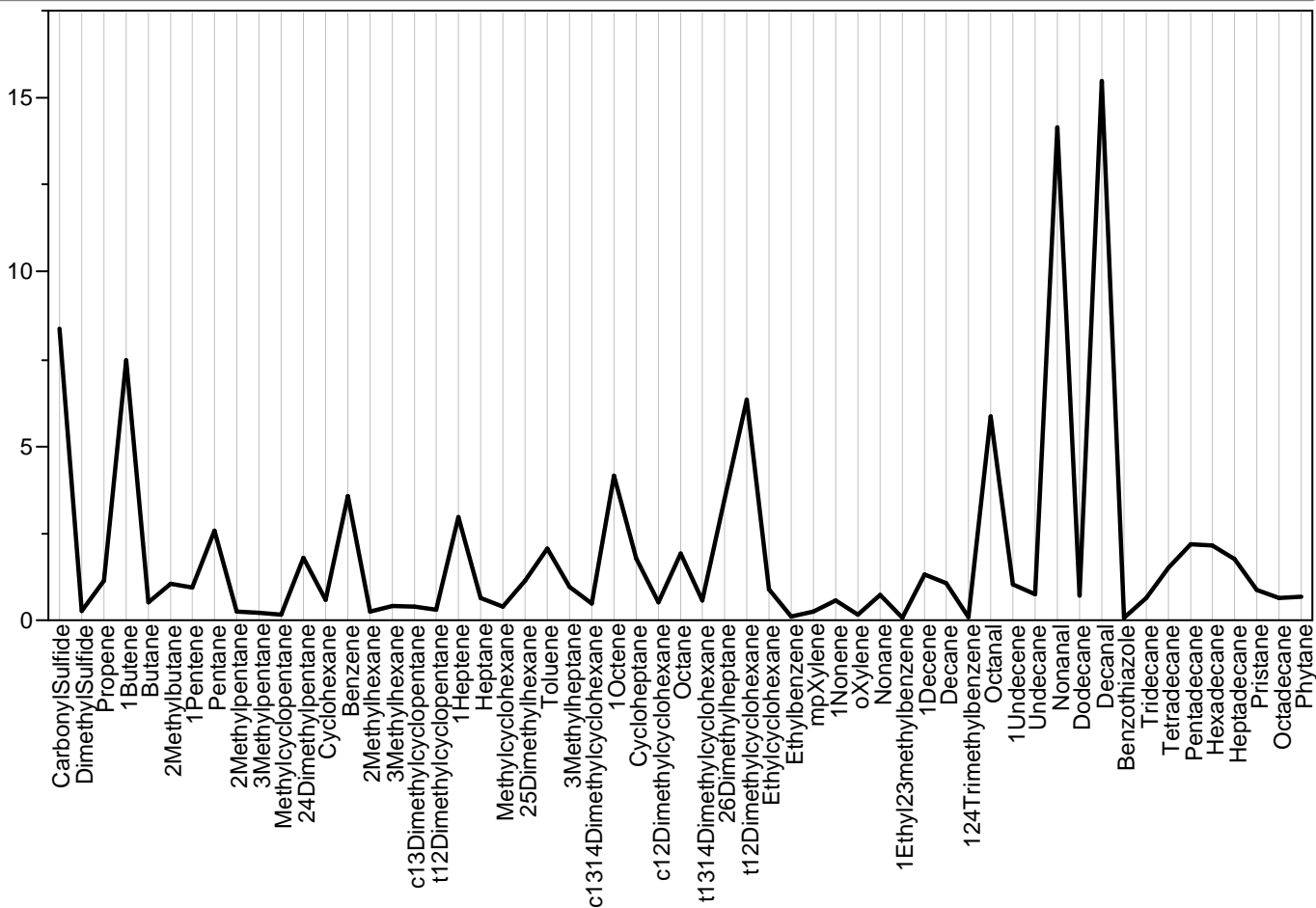

Parallel Plot Module=627392, Sample=249, Class=Survey

Parallel Plot Module=627392, Sample=249, Class=Survey

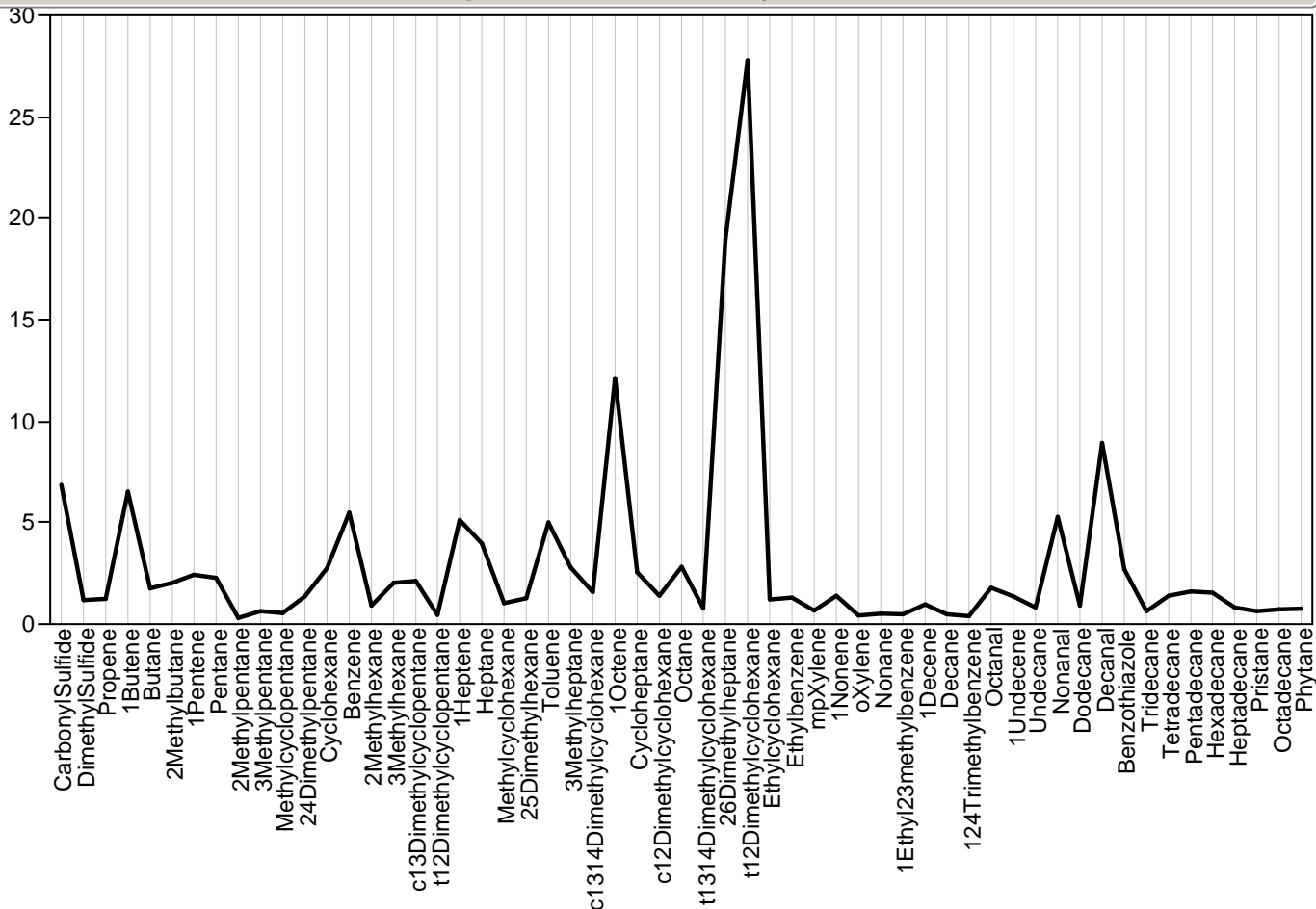

Parallel Plot Module=627393, Sample=337, Class=Survey

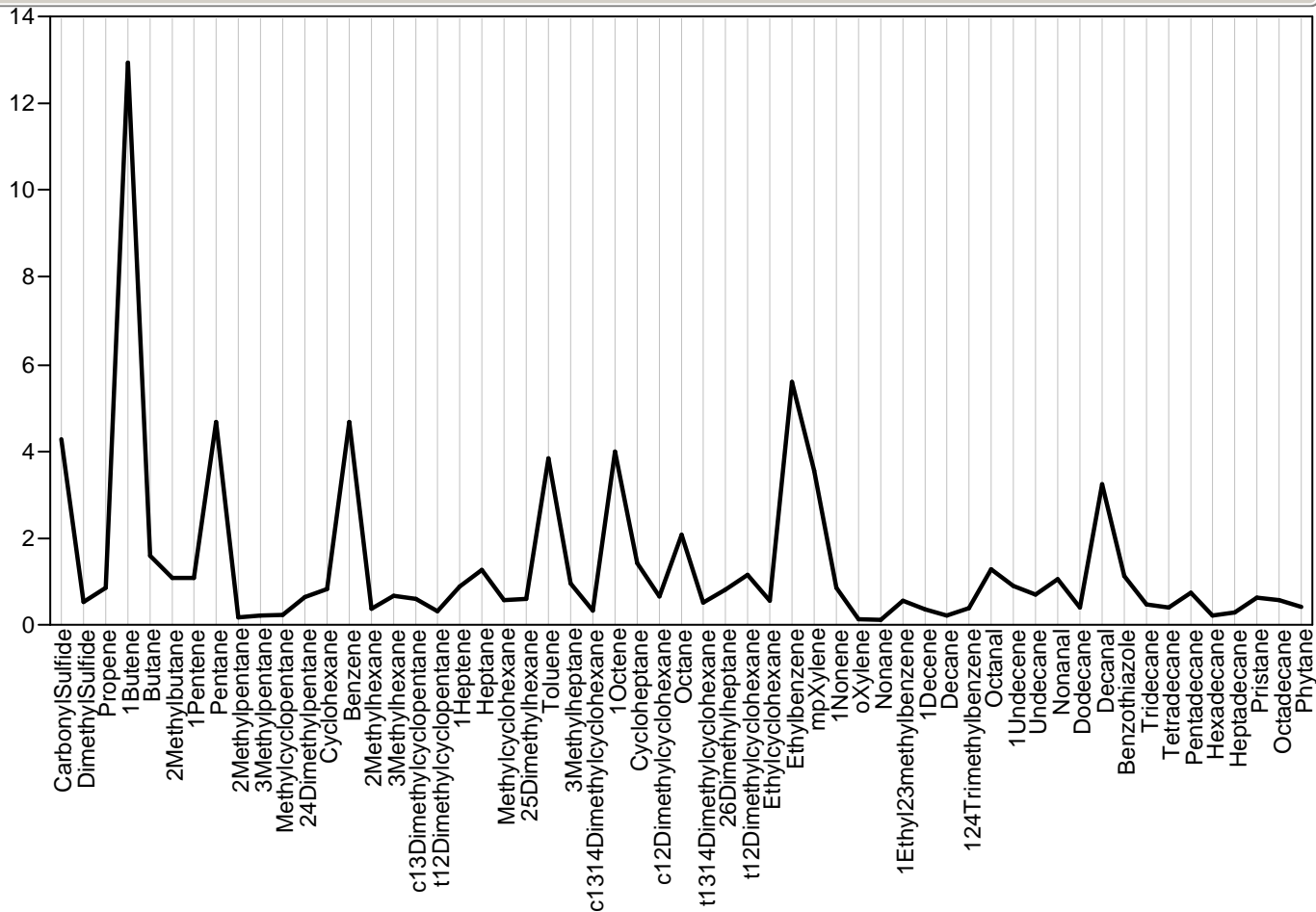

Parallel Plot Module=627394, Sample=200, Class=Survey

Parallel Plot Module=627394, Sample=200, Class=Survey

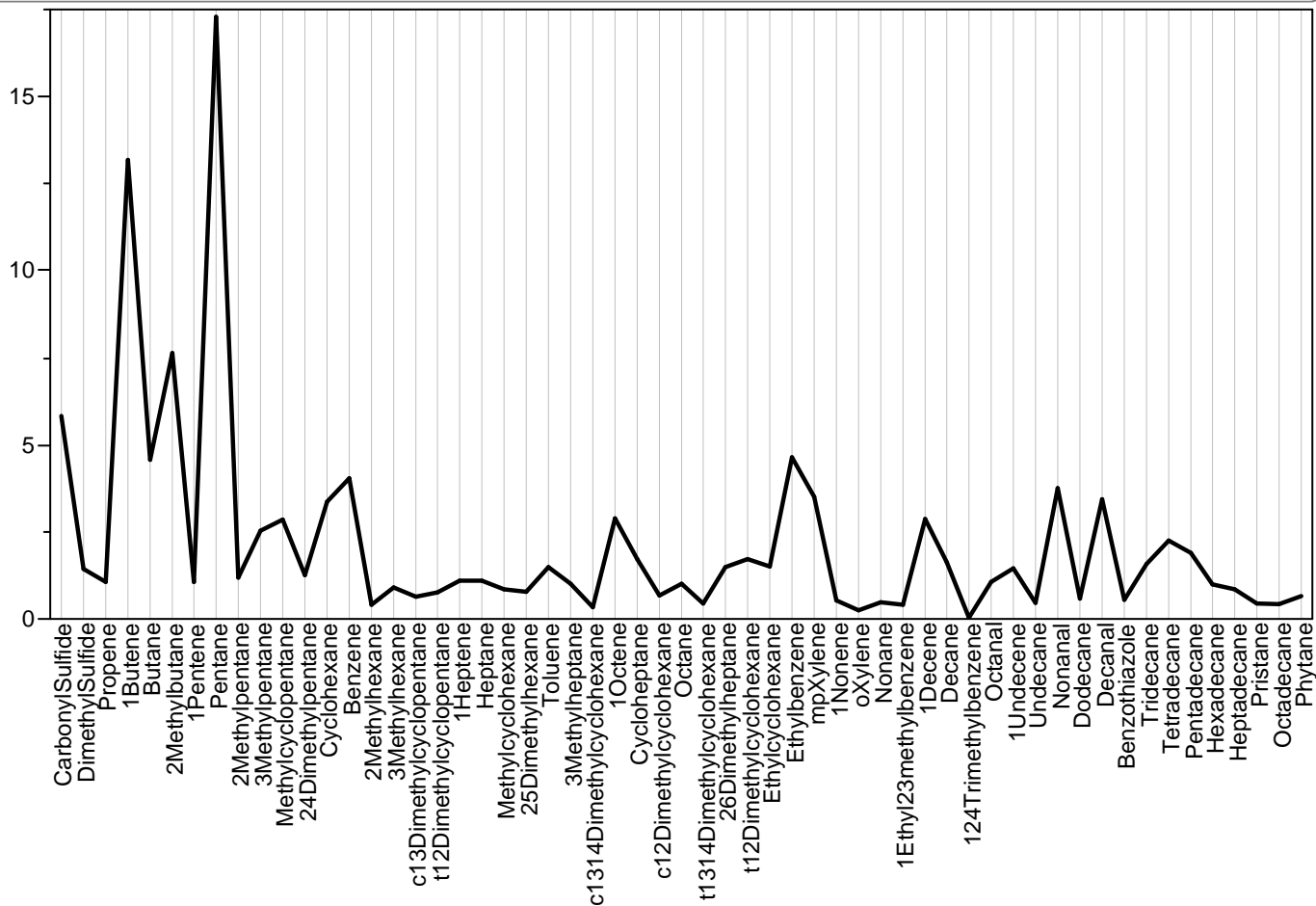

Parallel Plot Module=627395, Sample=365, Class=Wombat

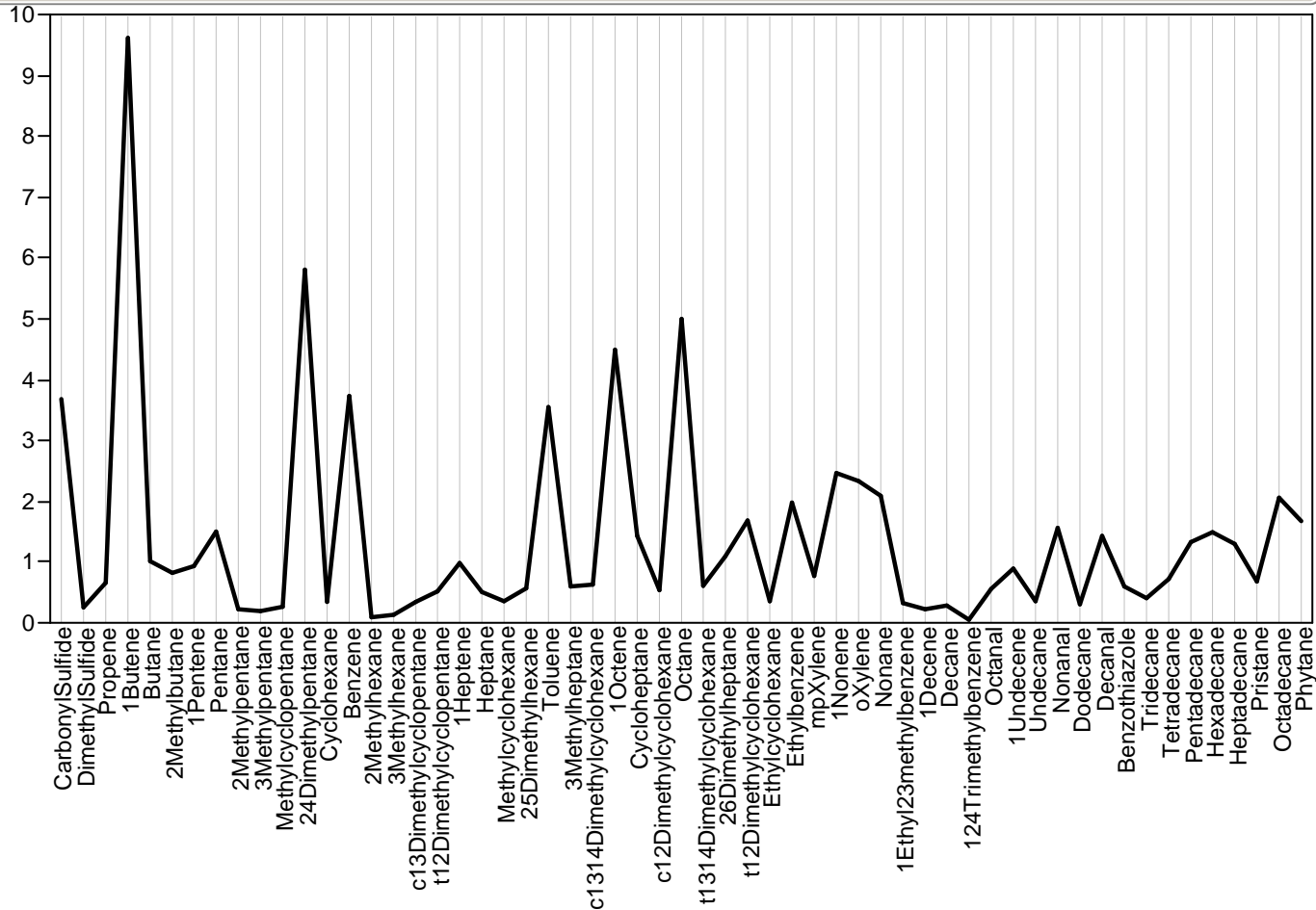

Parallel Plot Module=627395.1, Sample=., Class=Survey

Parallel Plot Module=627395.1, Sample=., Class=Survey

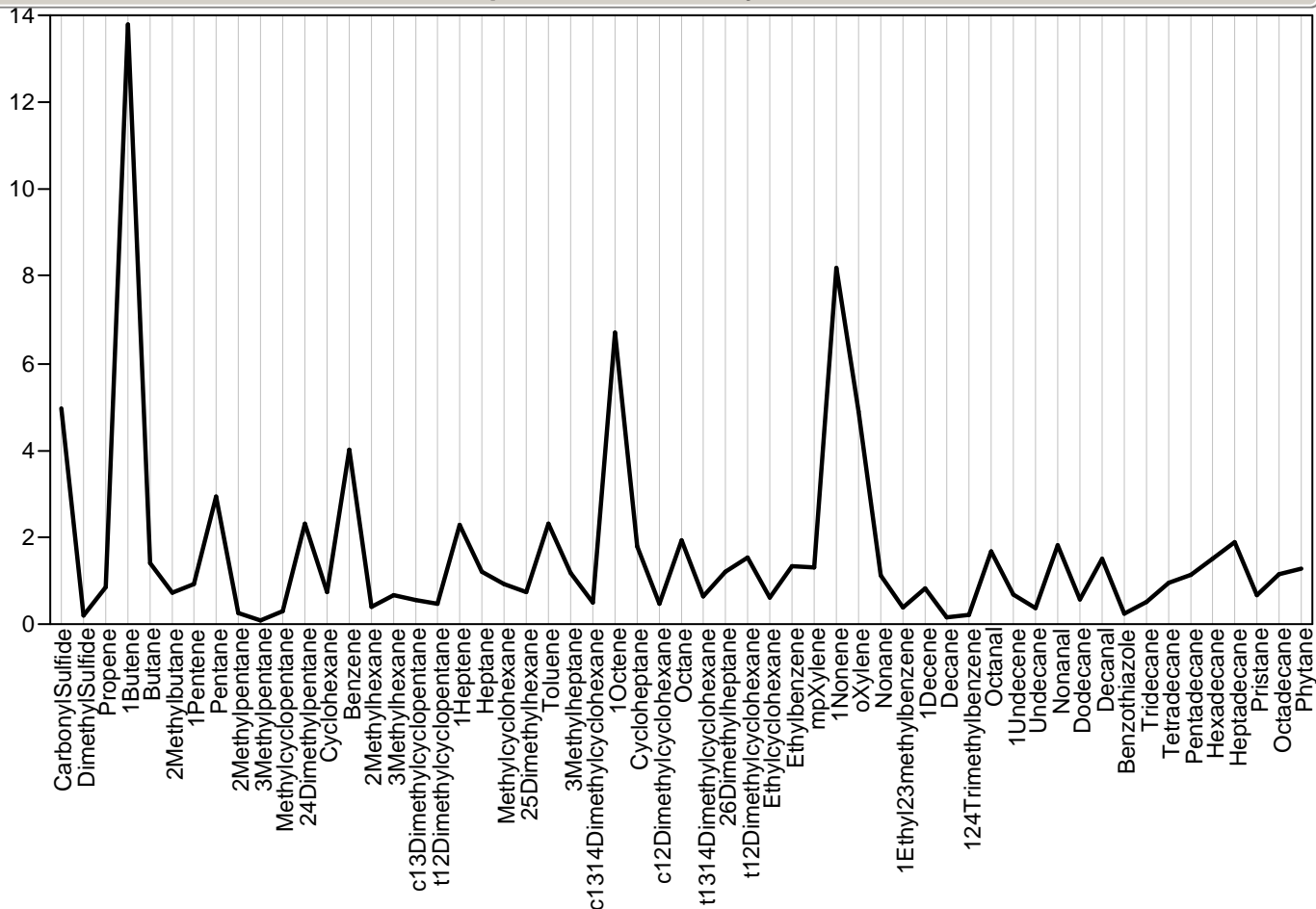

Parallel Plot Module=627396, Sample=348, Class=Wombat

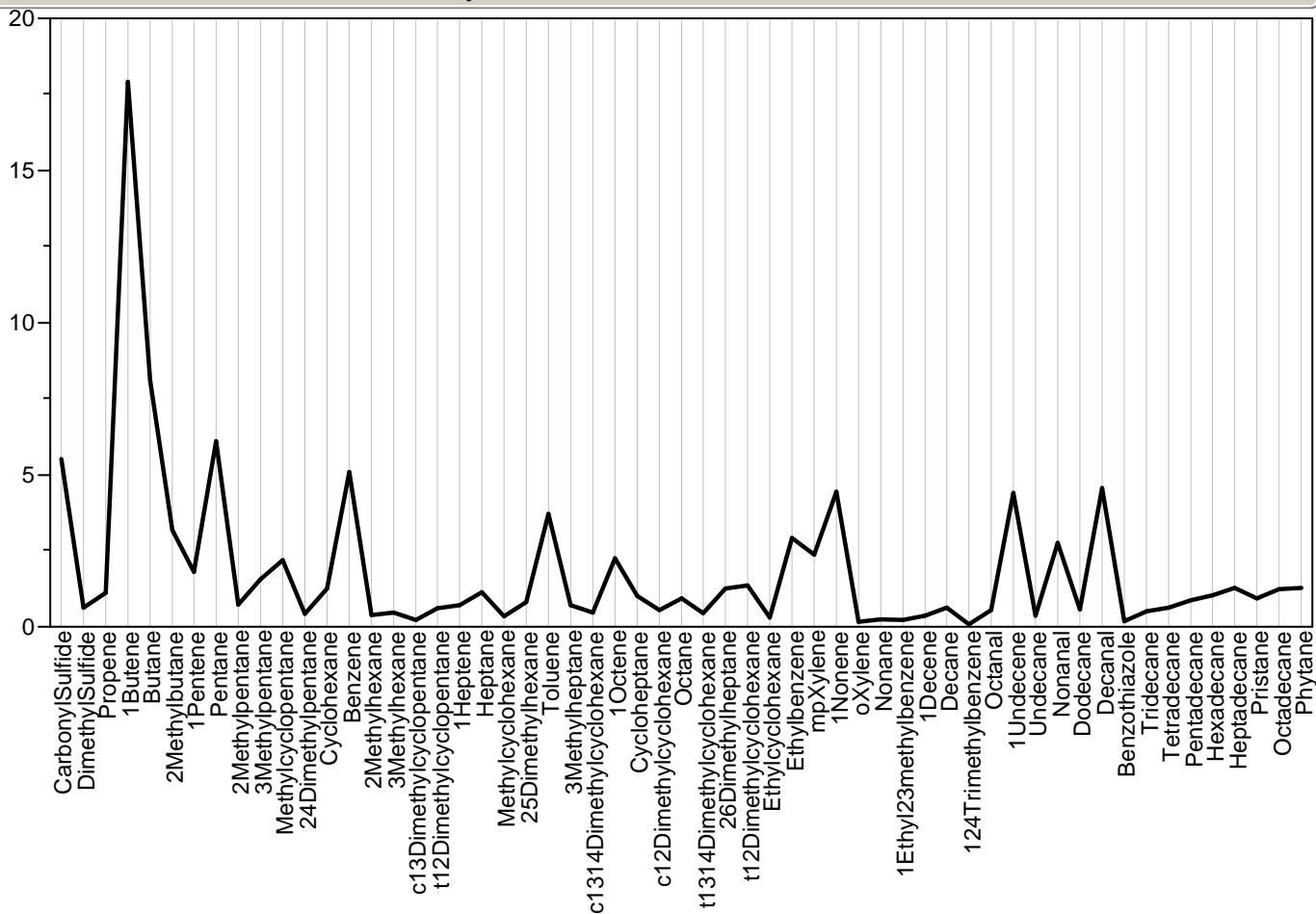

Parallel Plot Module=627397, Sample=204, Class=DISTURBED

Parallel Plot Module=627397, Sample=204, Class=DISTURBED

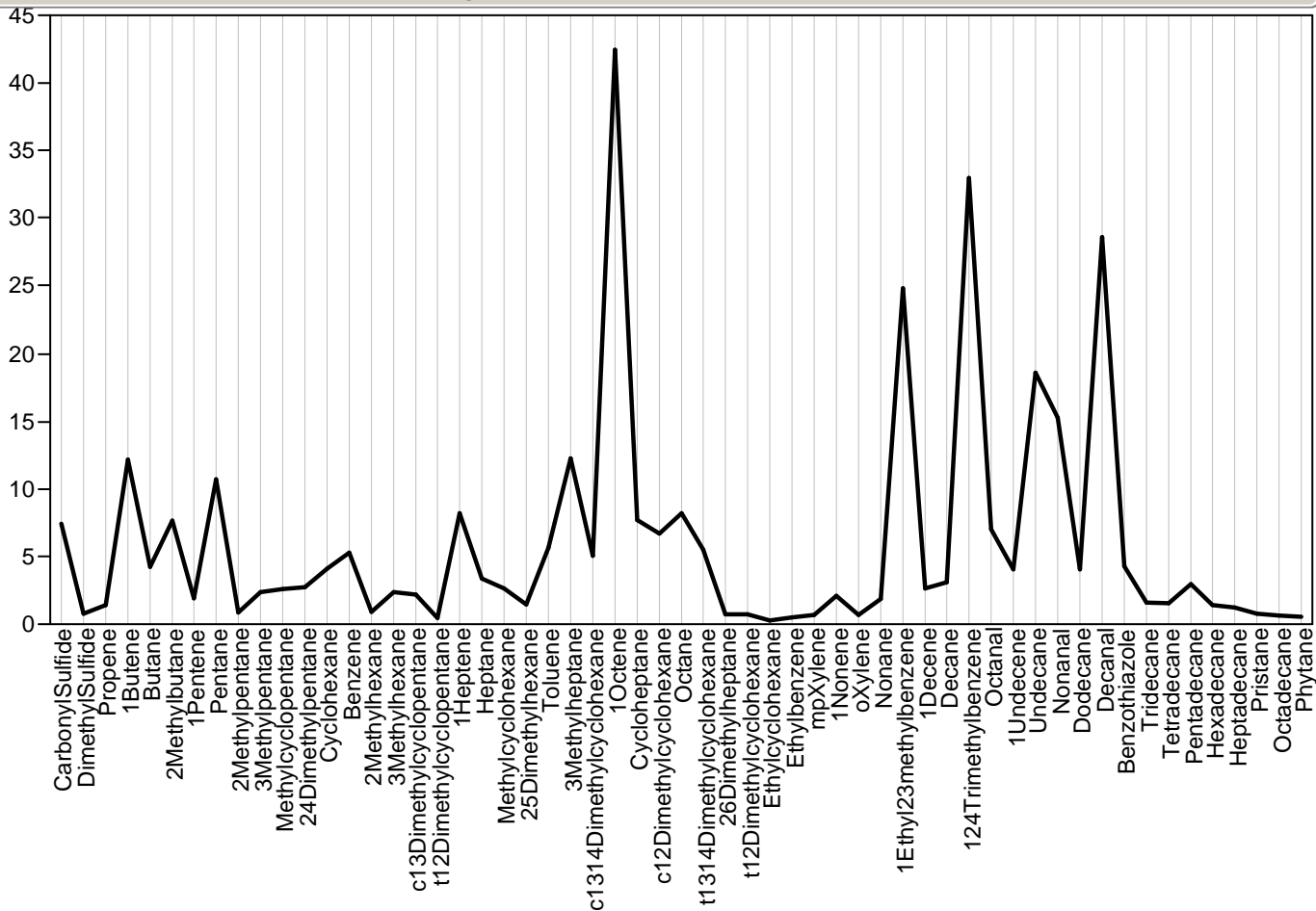

Parallel Plot Module=627398, Sample=369, Class=Wombat

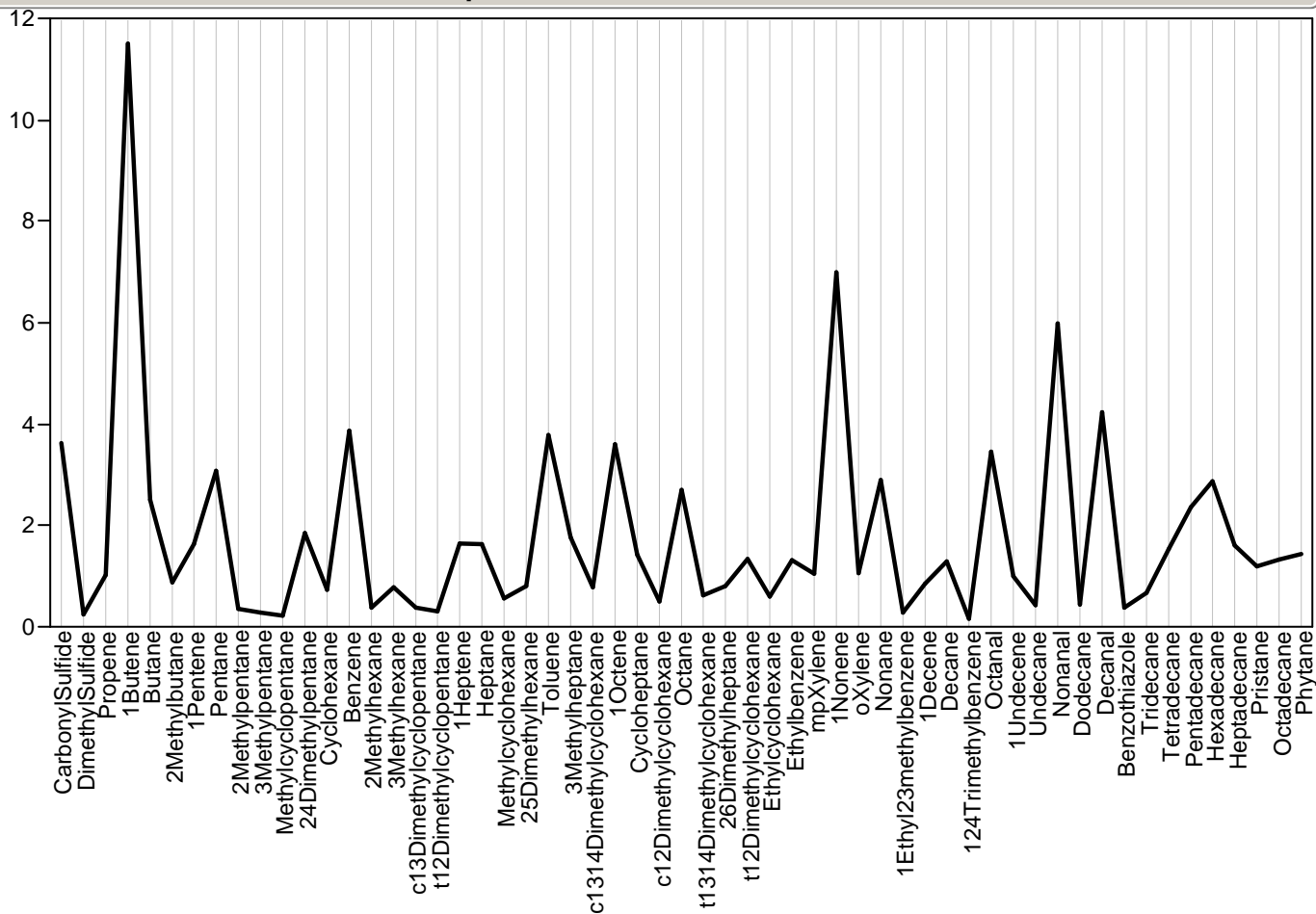

Parallel Plot Module=627399, Sample=235, Class=Survey

Parallel Plot Module=627399, Sample=235, Class=Survey

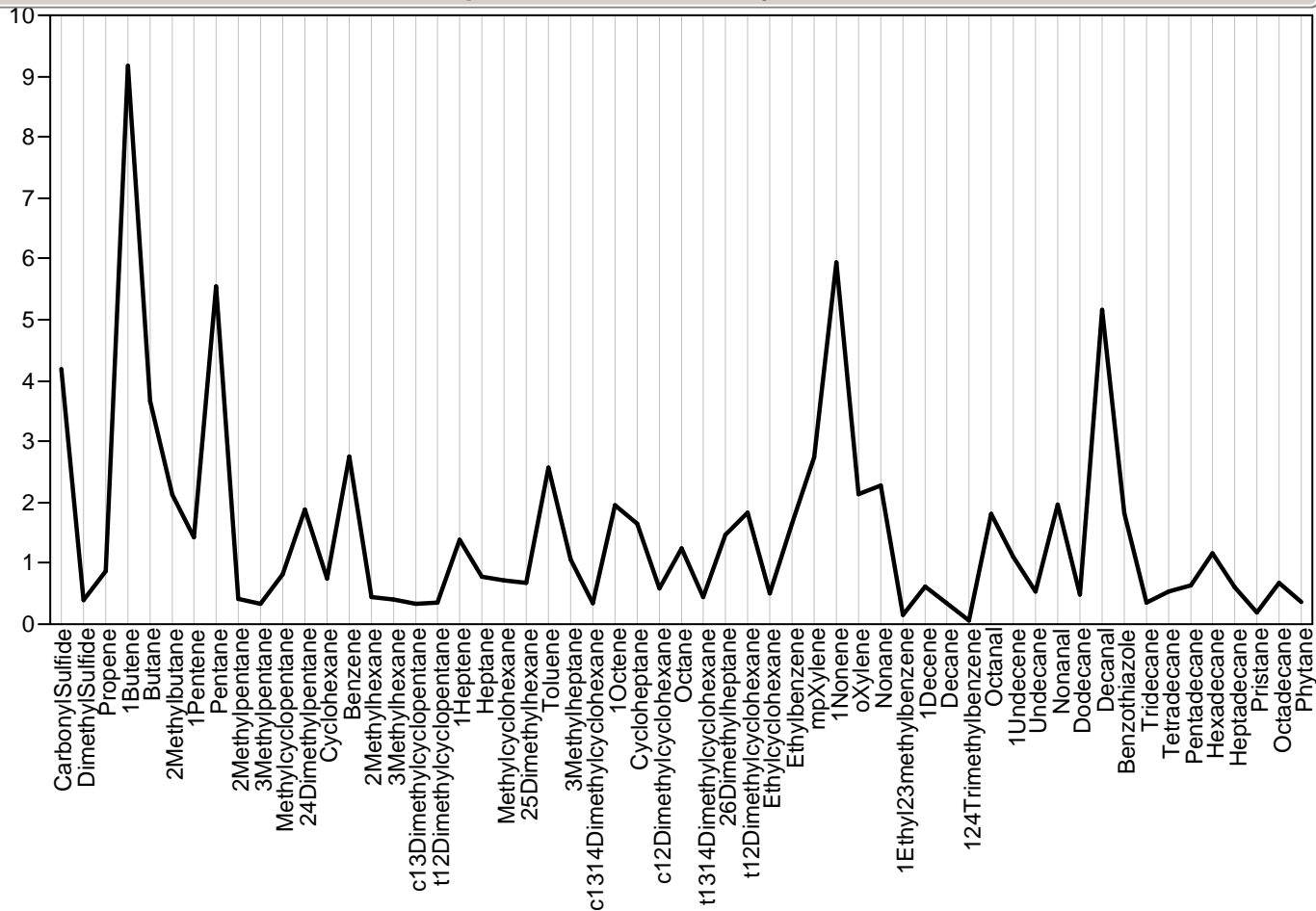

Parallel Plot Module=627399.1, Sample=., Class=Survey

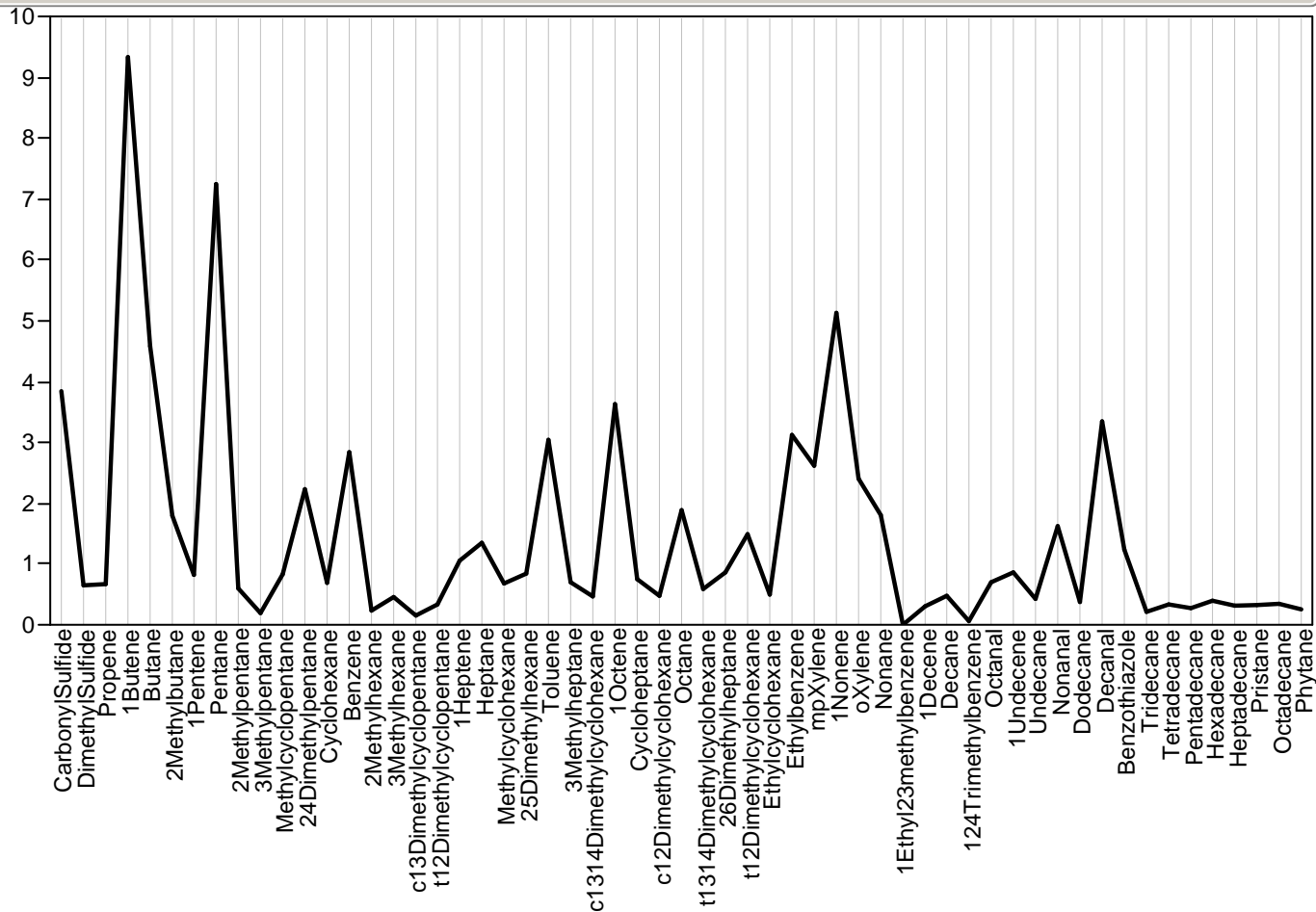

Parallel Plot Module=627400, Sample=194, Class=Survey

Parallel Plot Module=627400, Sample=194, Class=Survey

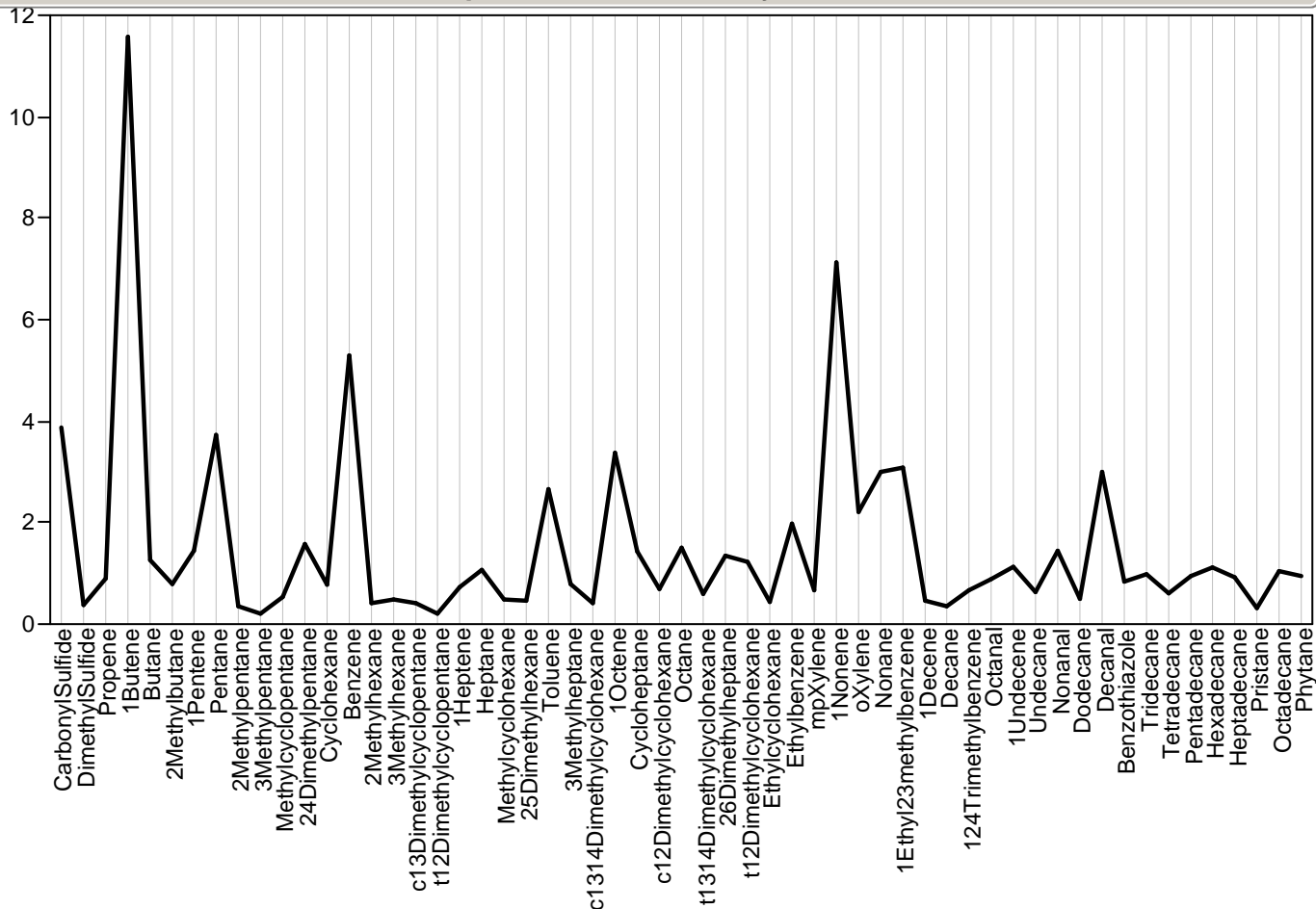

Parallel Plot Module=627401, Sample=380, Class=Wombat

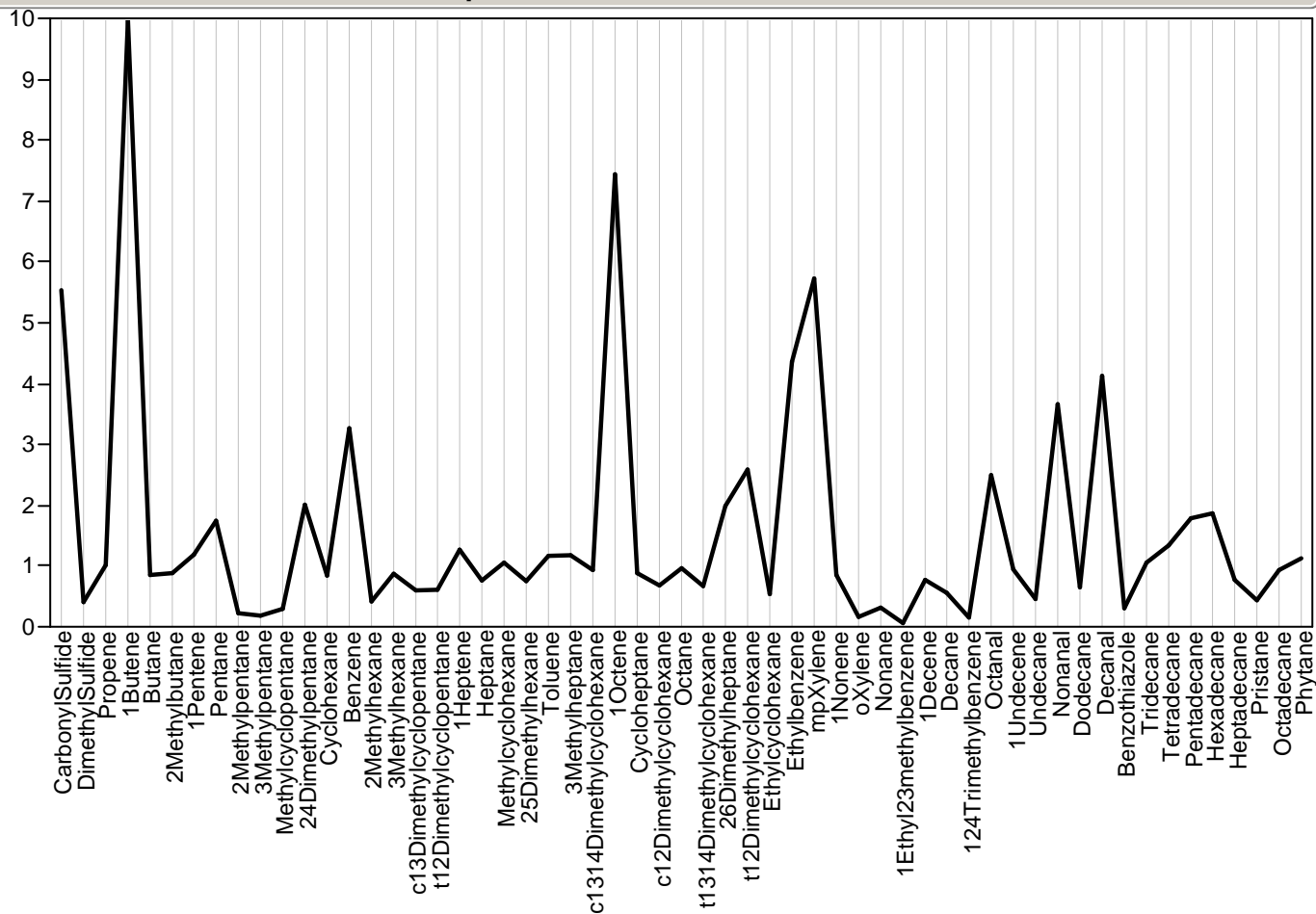

Parallel Plot Module=627402, Sample=199, Class=Survey



Parallel Plot Module=627402, Sample=199, Class=Survey

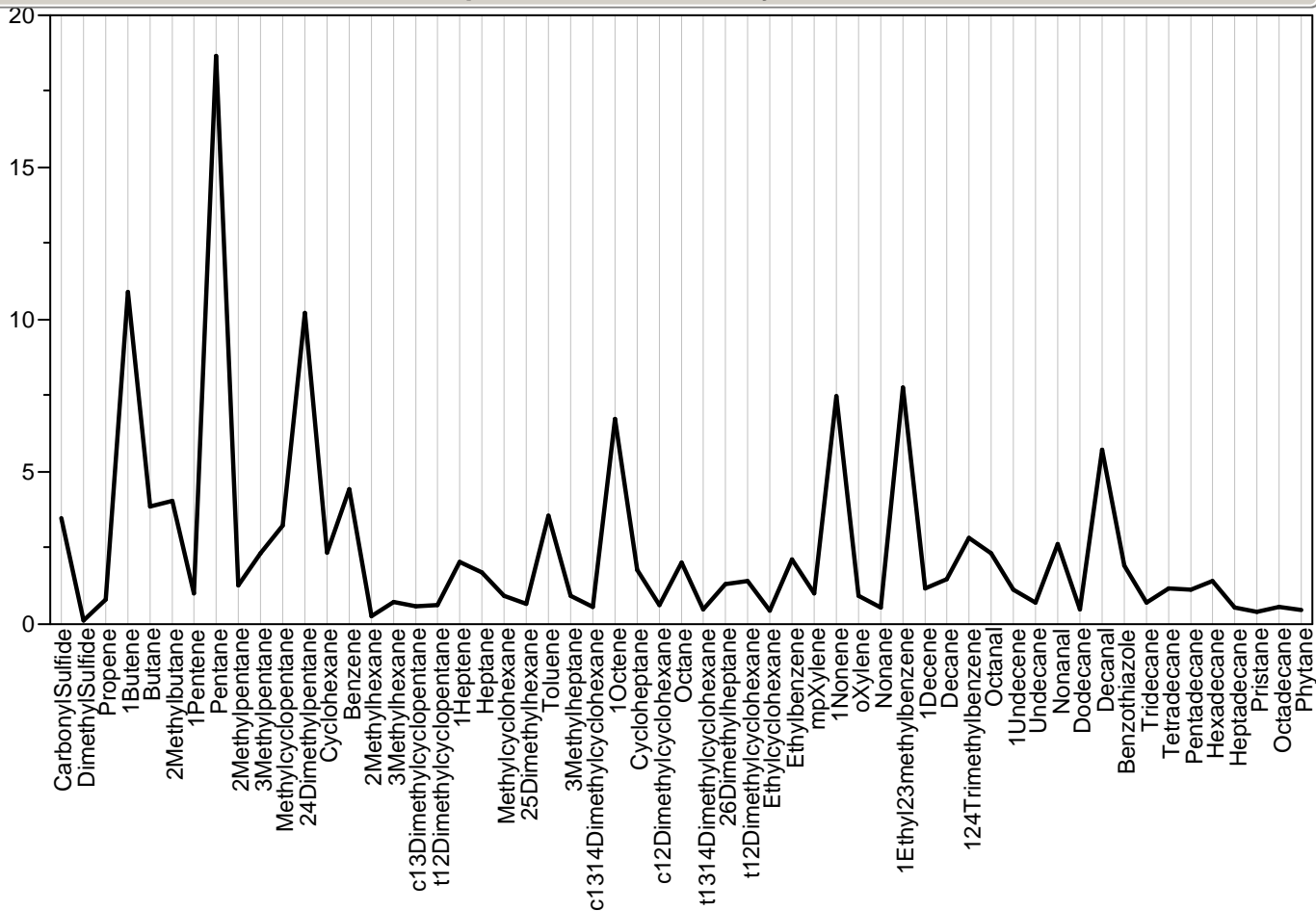

Parallel Plot Module=BLK\_EXP-29580, Sample=., Class=Method

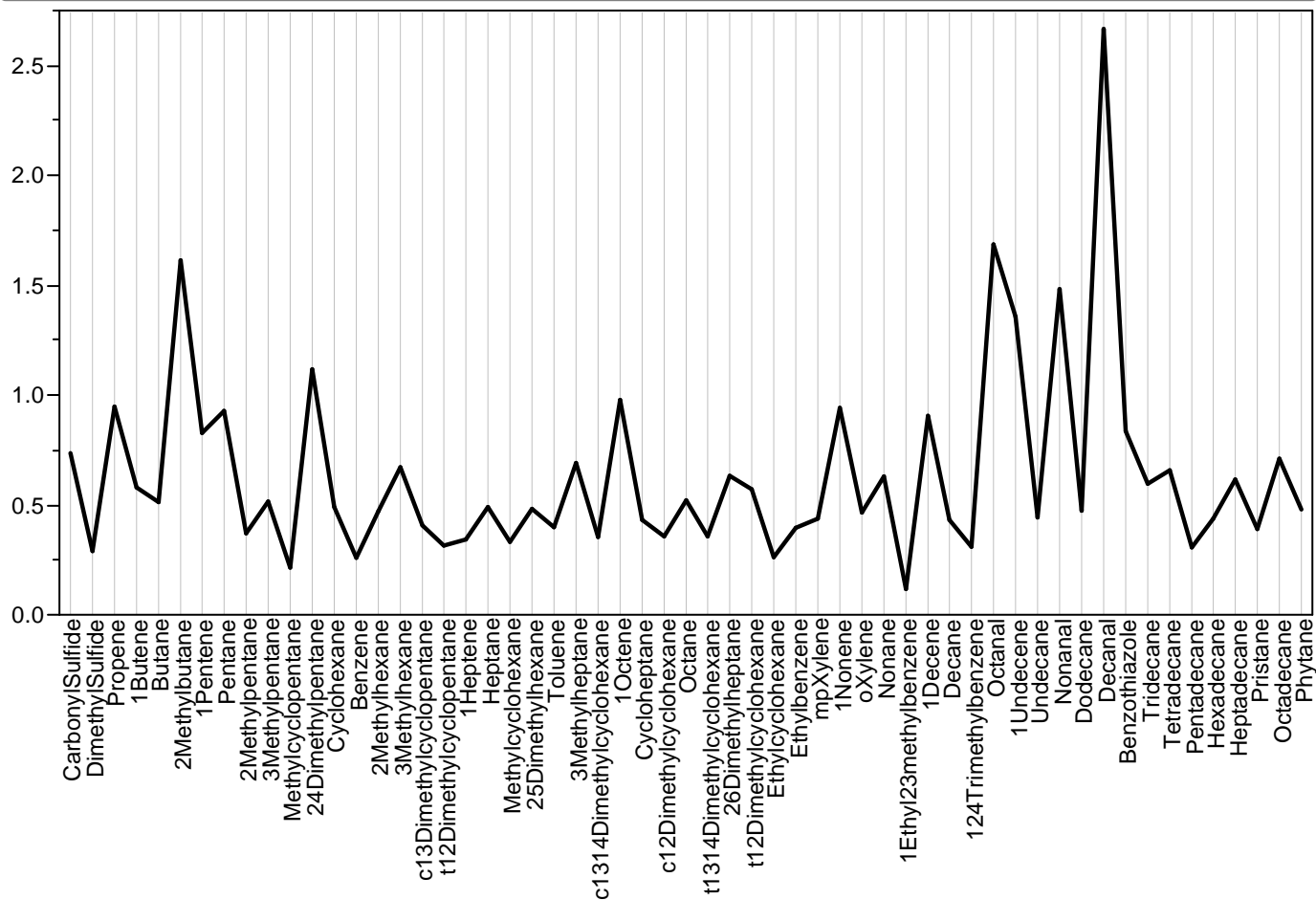

Parallel Plot Module=BLK\_EXP-29584, Sample=., Class=Method

Parallel Plot Module=BLK\_EXP-29584, Sample=., Class=Method

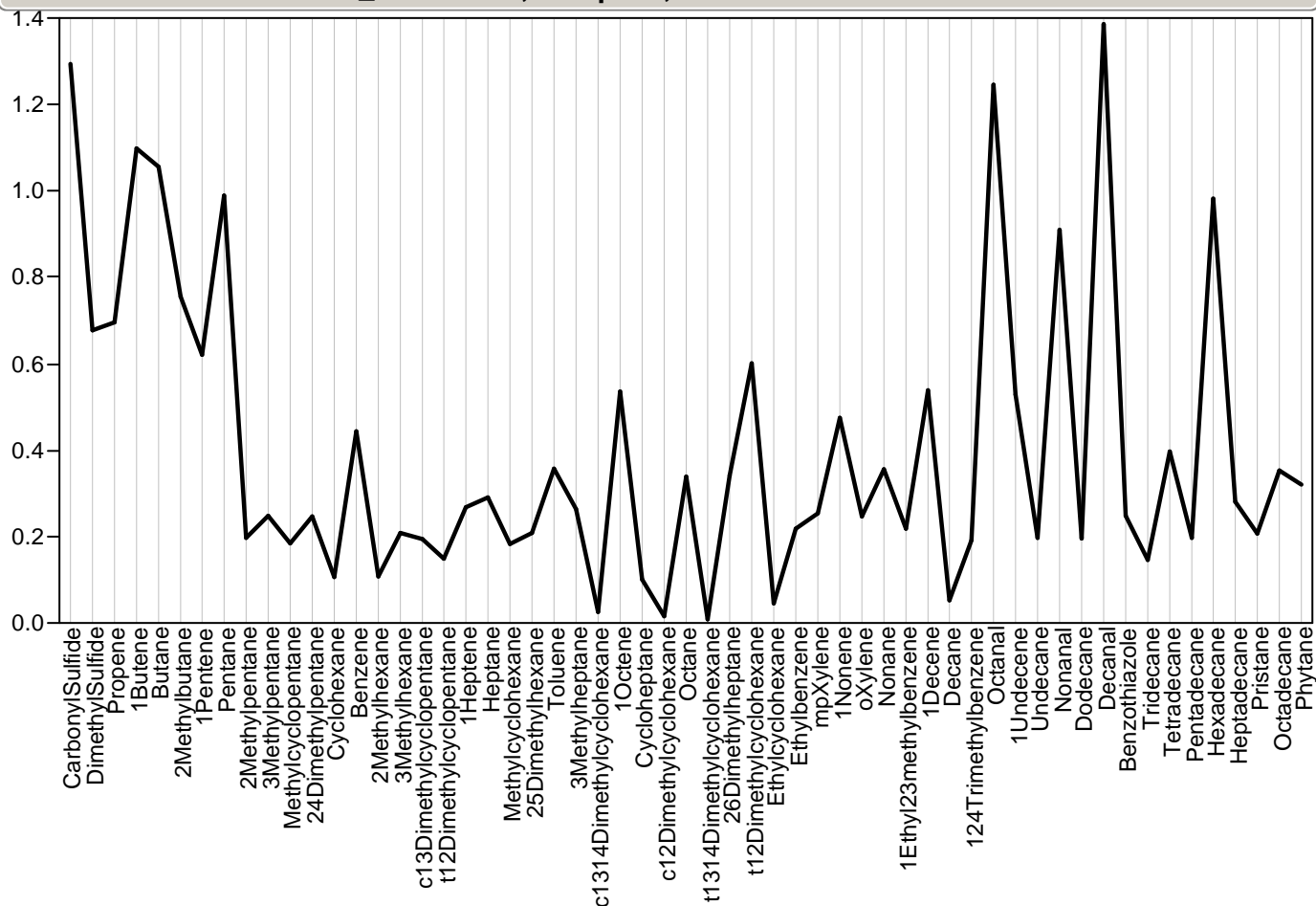

Parallel Plot Module=BLK\_EXP-29588, Sample=., Class=Method

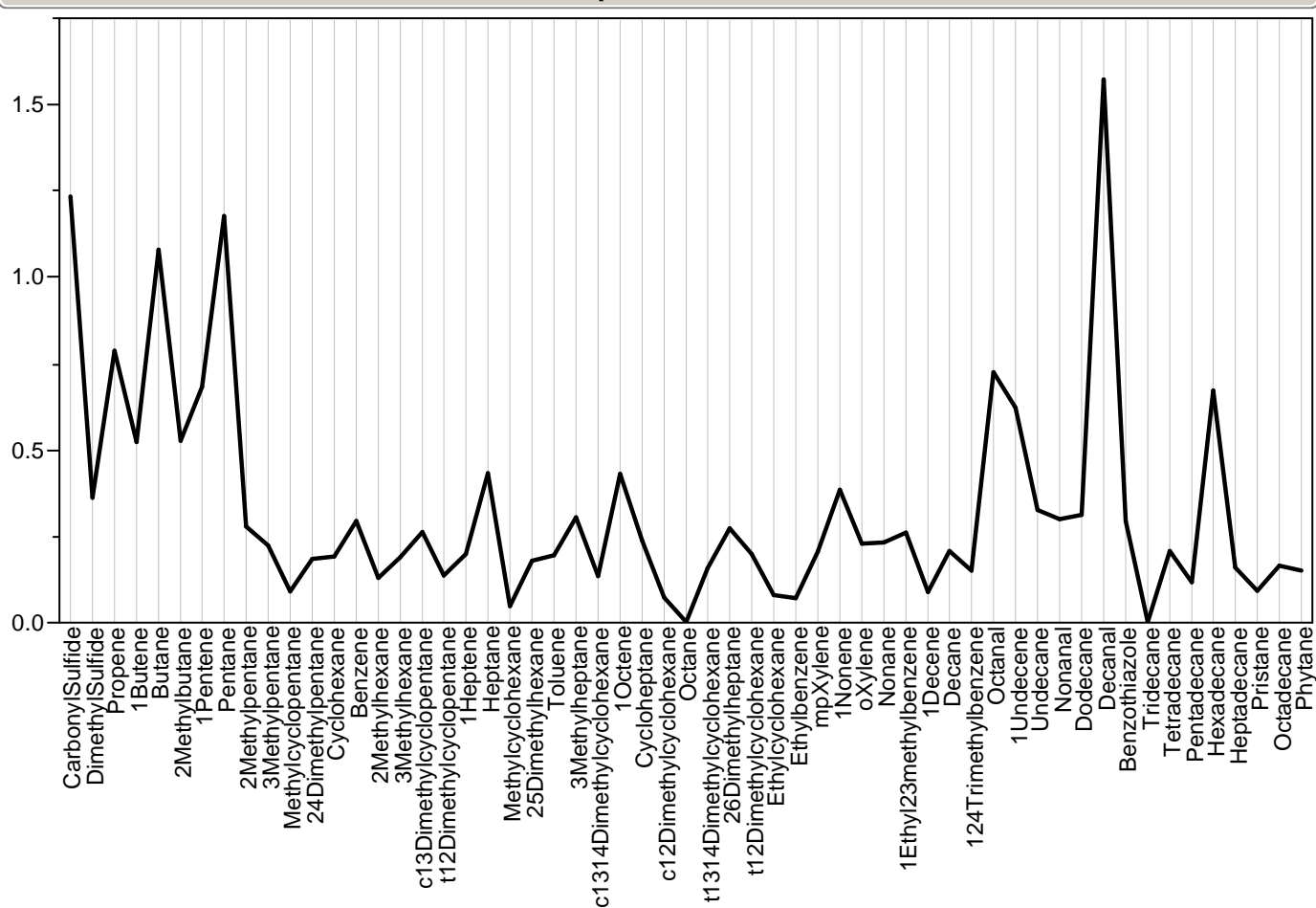

Parallel Plot Module=BLK\_EXP-29636, Sample=., Class=Method

Parallel Plot Module=BLK\_EXP-29636, Sample=., Class=Method

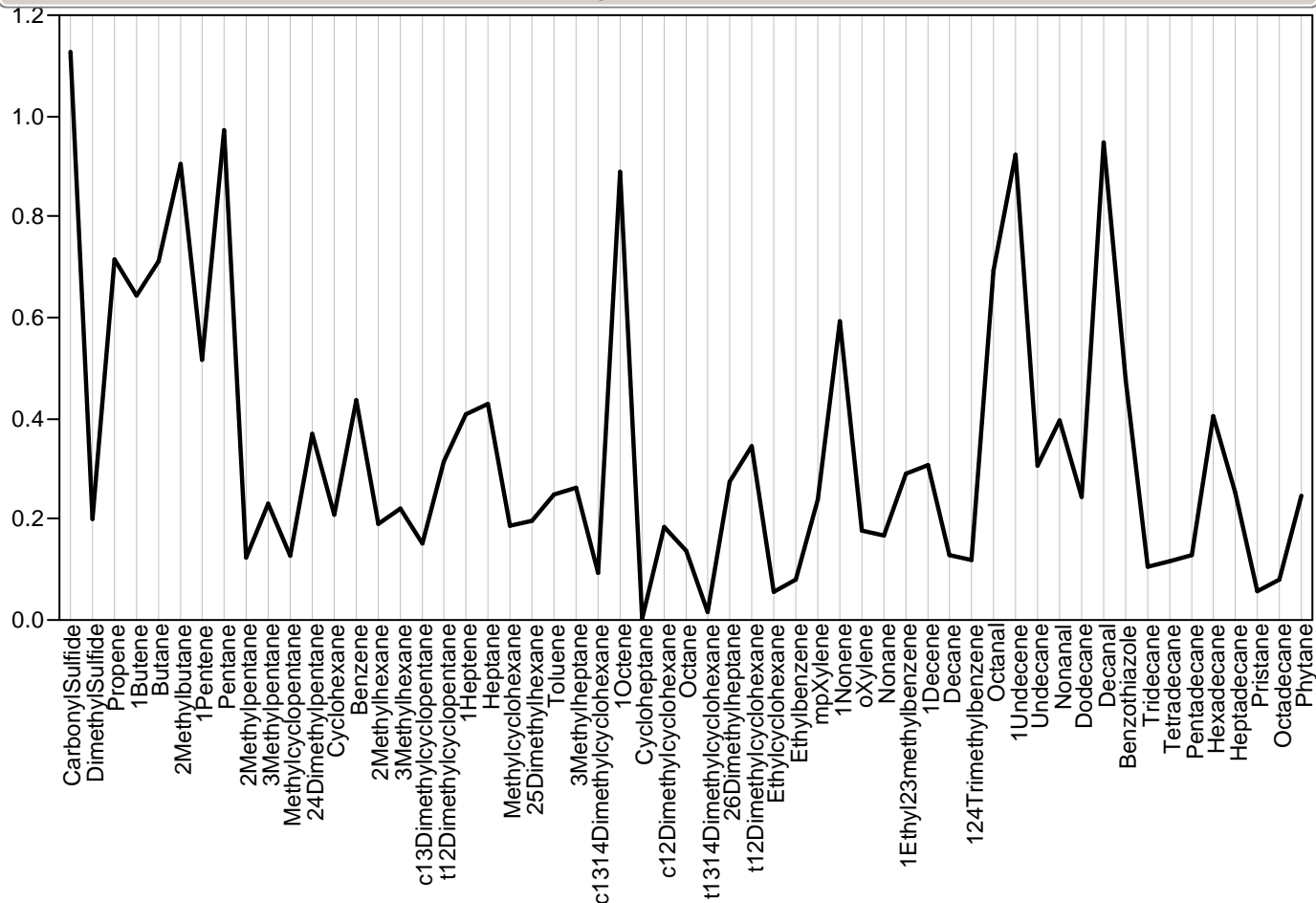

Parallel Plot Module=BLK\_EXP-29640, Sample=., Class=Method

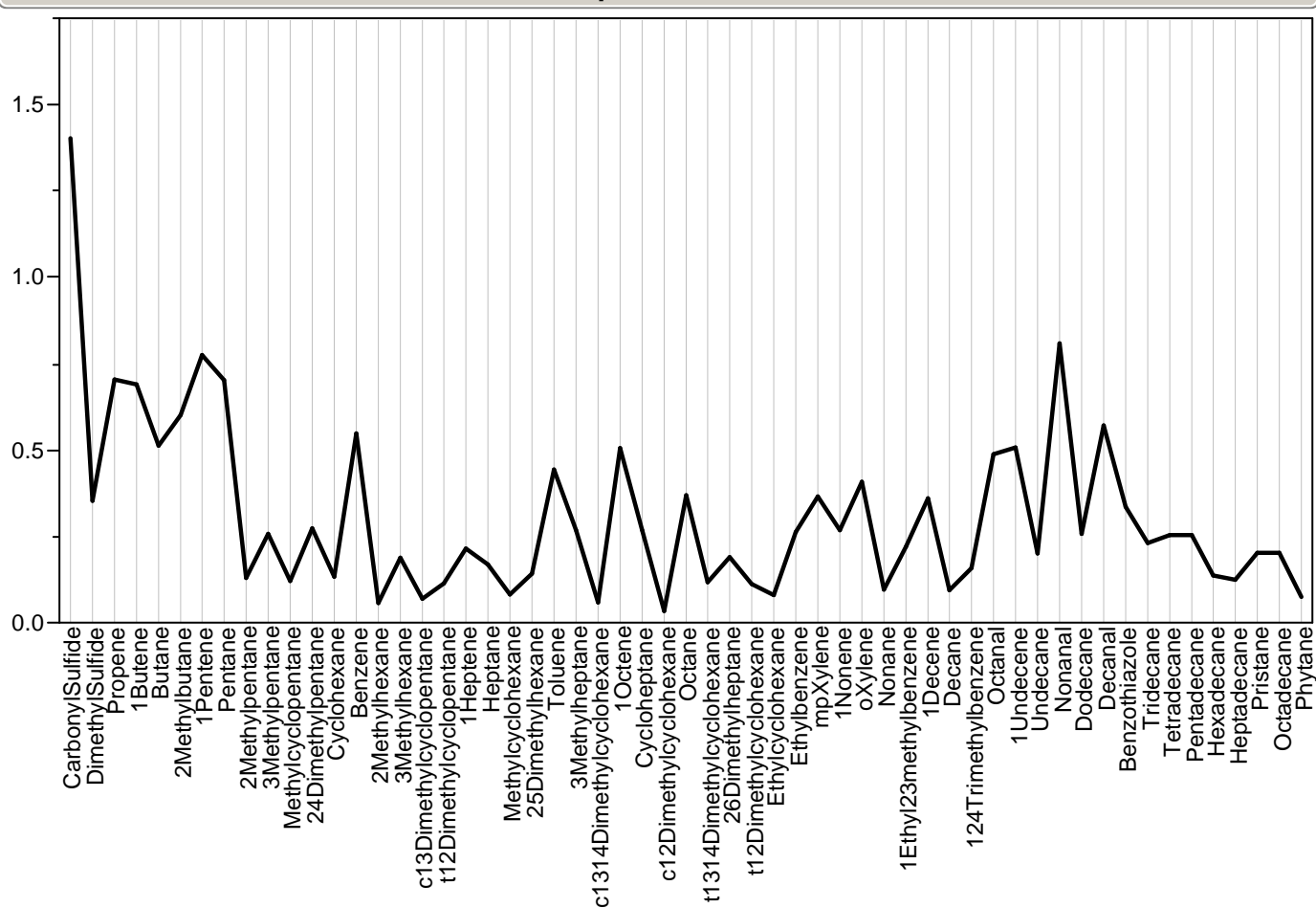

Parallel Plot Module=BLK\_EXP-29644, Sample=., Class=Method

Parallel Plot Module=BLK\_EXP-29644, Sample=., Class=Method

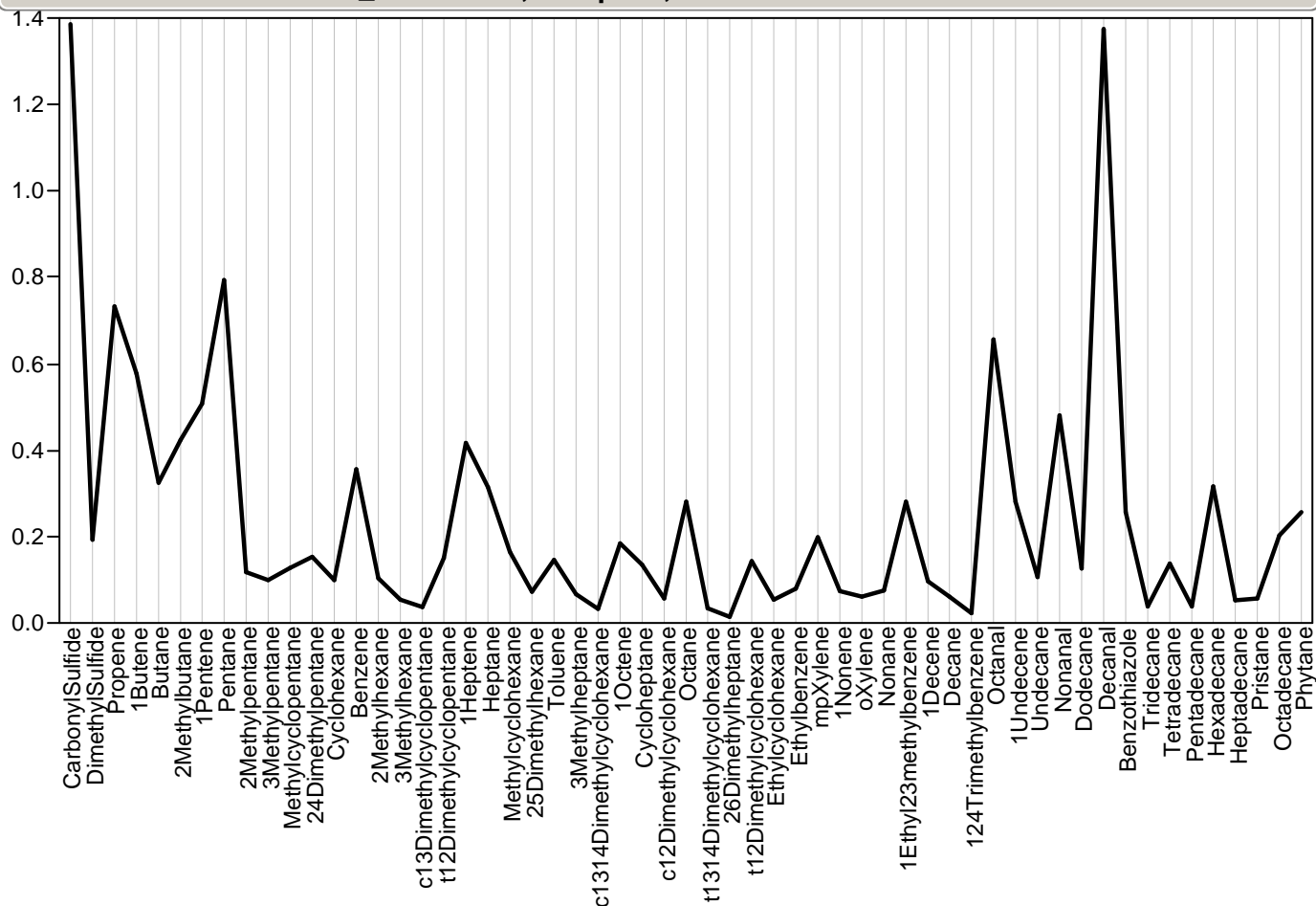

Parallel Plot Module=BLK\_EXP-31463, Sample=., Class=Method

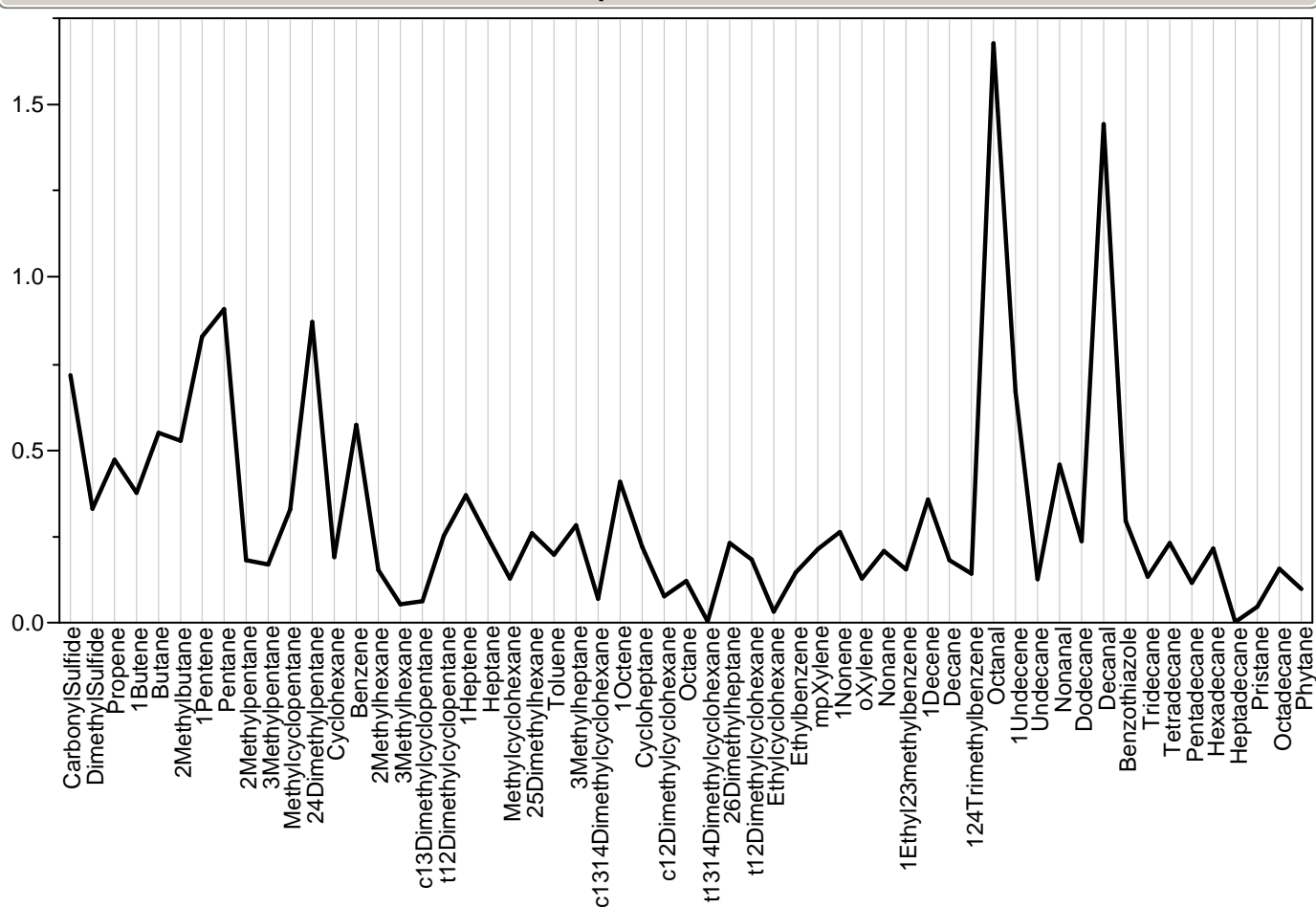

Parallel Plot Module=BLK\_EXP-31467, Sample=., Class=Method

Parallel Plot Module=BLK\_EXP-31467, Sample=., Class=Method

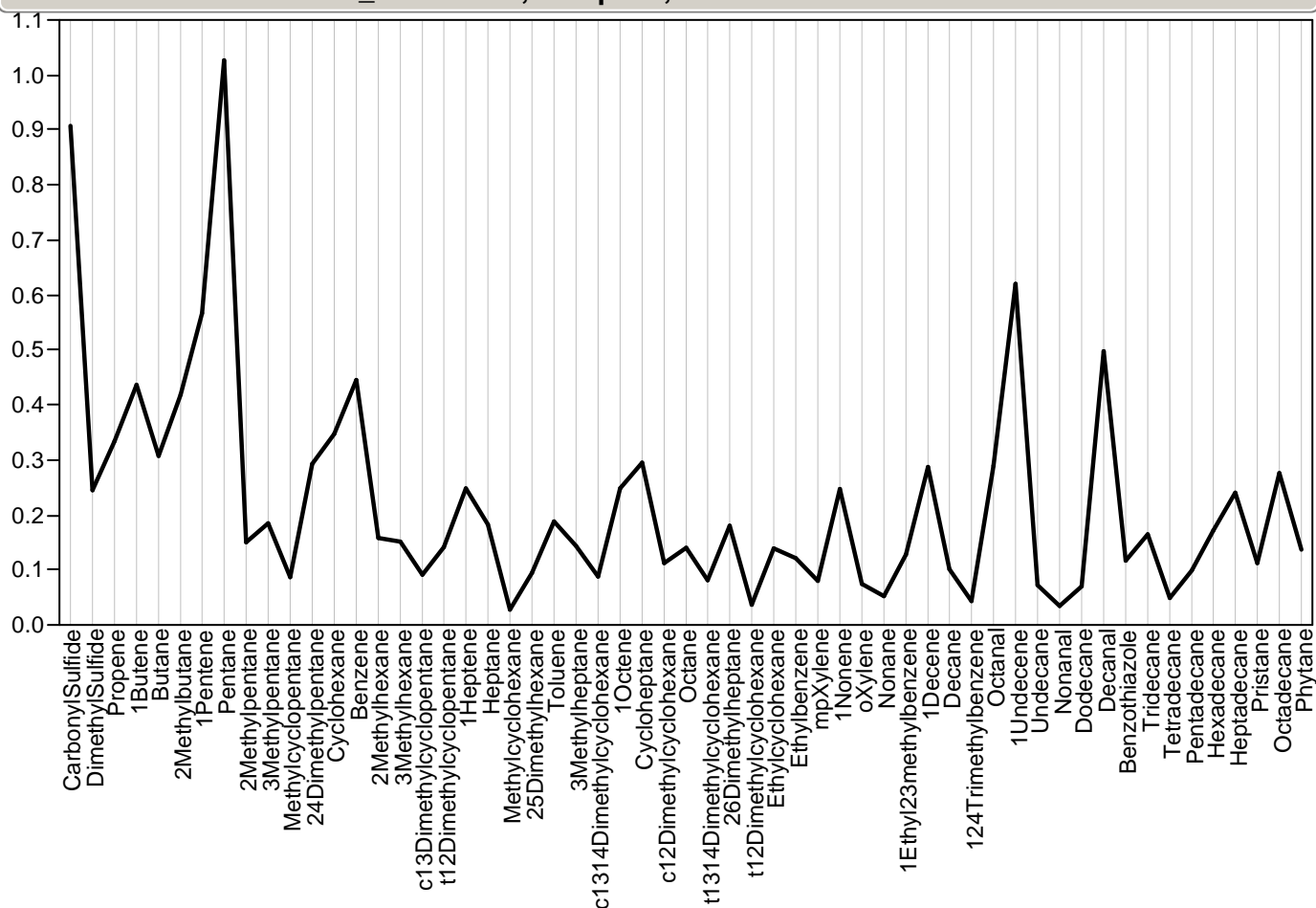

Parallel Plot Module=BLK\_EXP-31471, Sample=., Class=Method

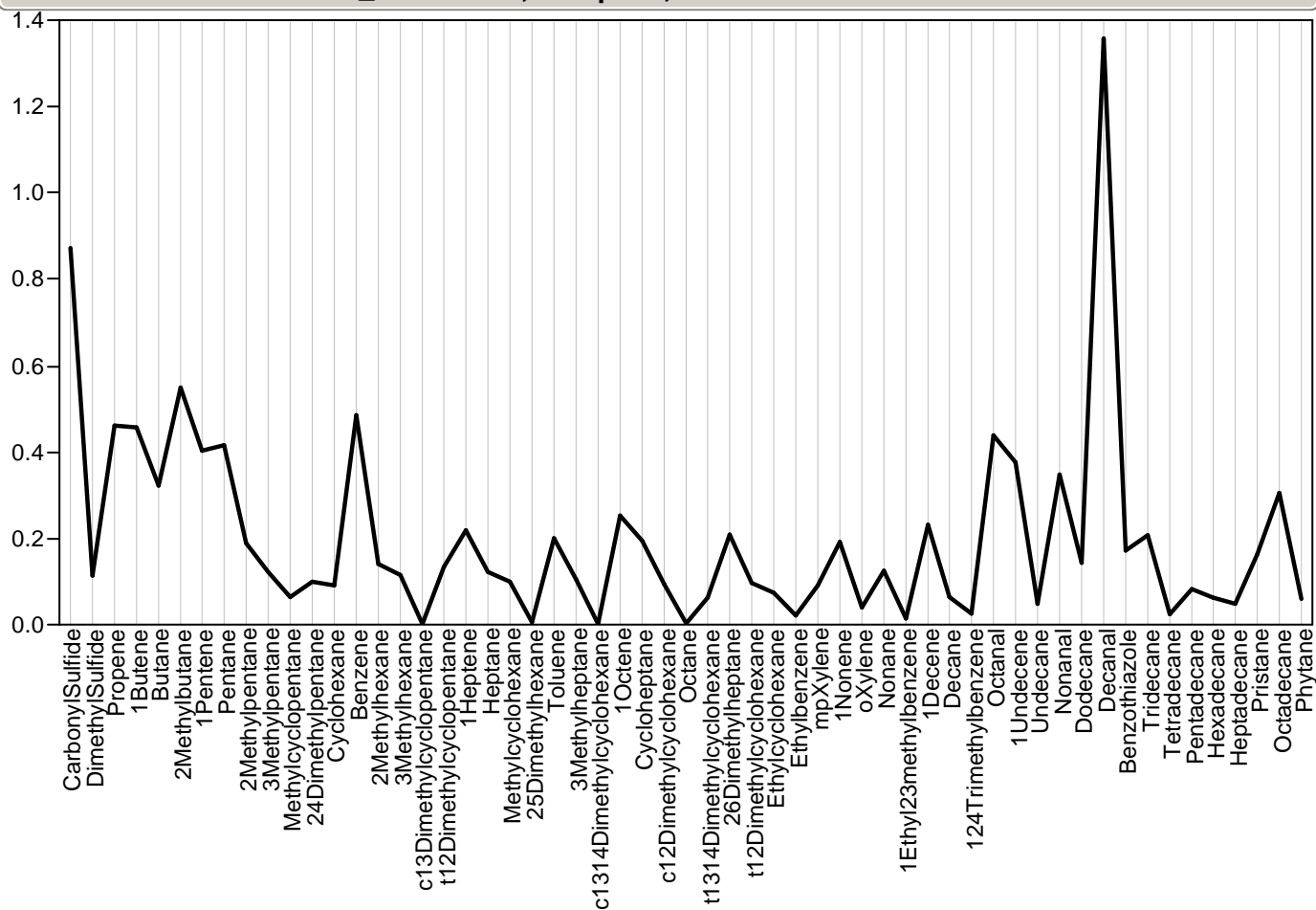

Parallel Plot Module=BLK\_EXP-31549, Sample=., Class=Method

Parallel Plot Module=BLK\_EXP-31549, Sample=., Class=Method

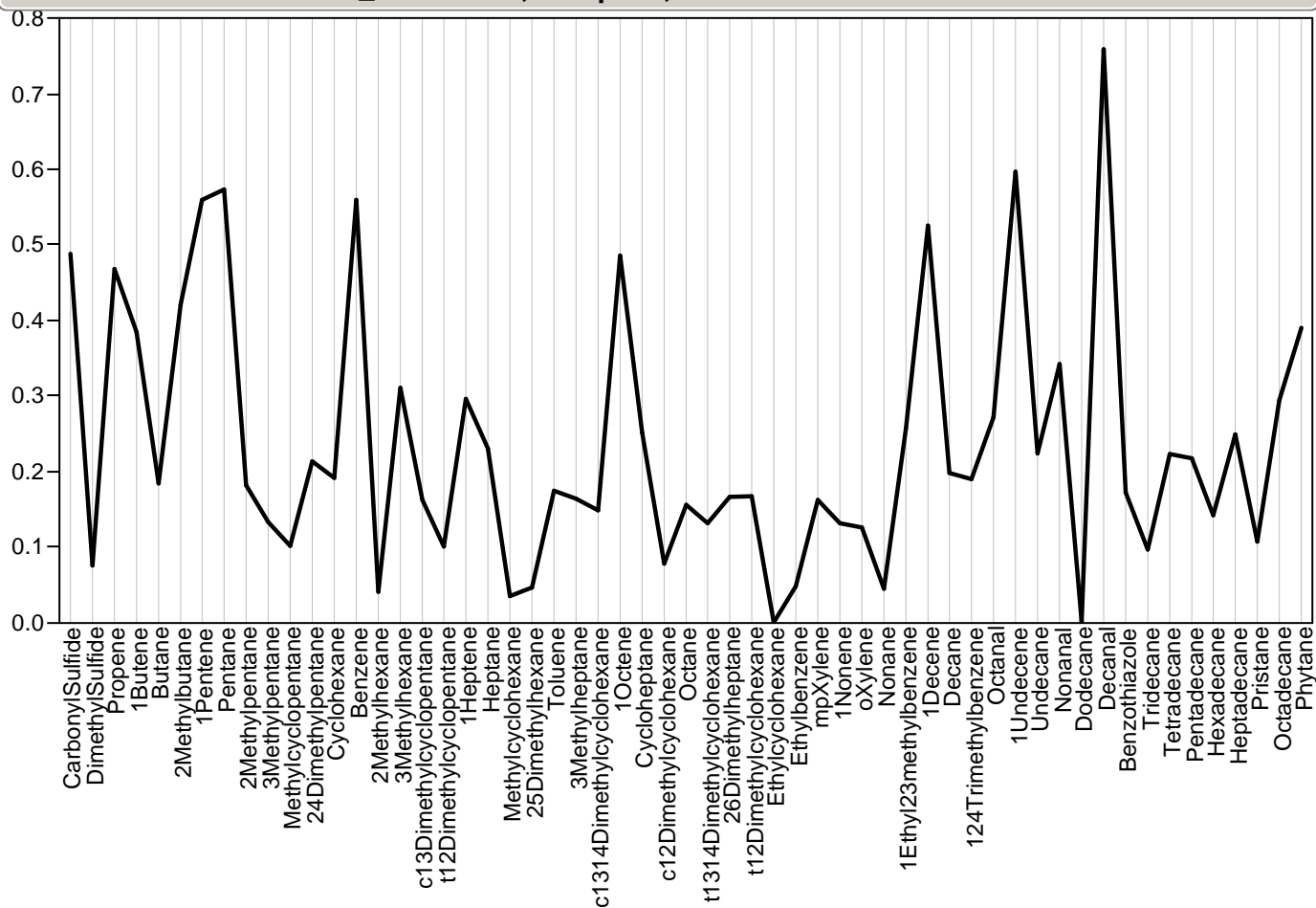

Parallel Plot Module=BLK\_EXP-31553, Sample=., Class=Method

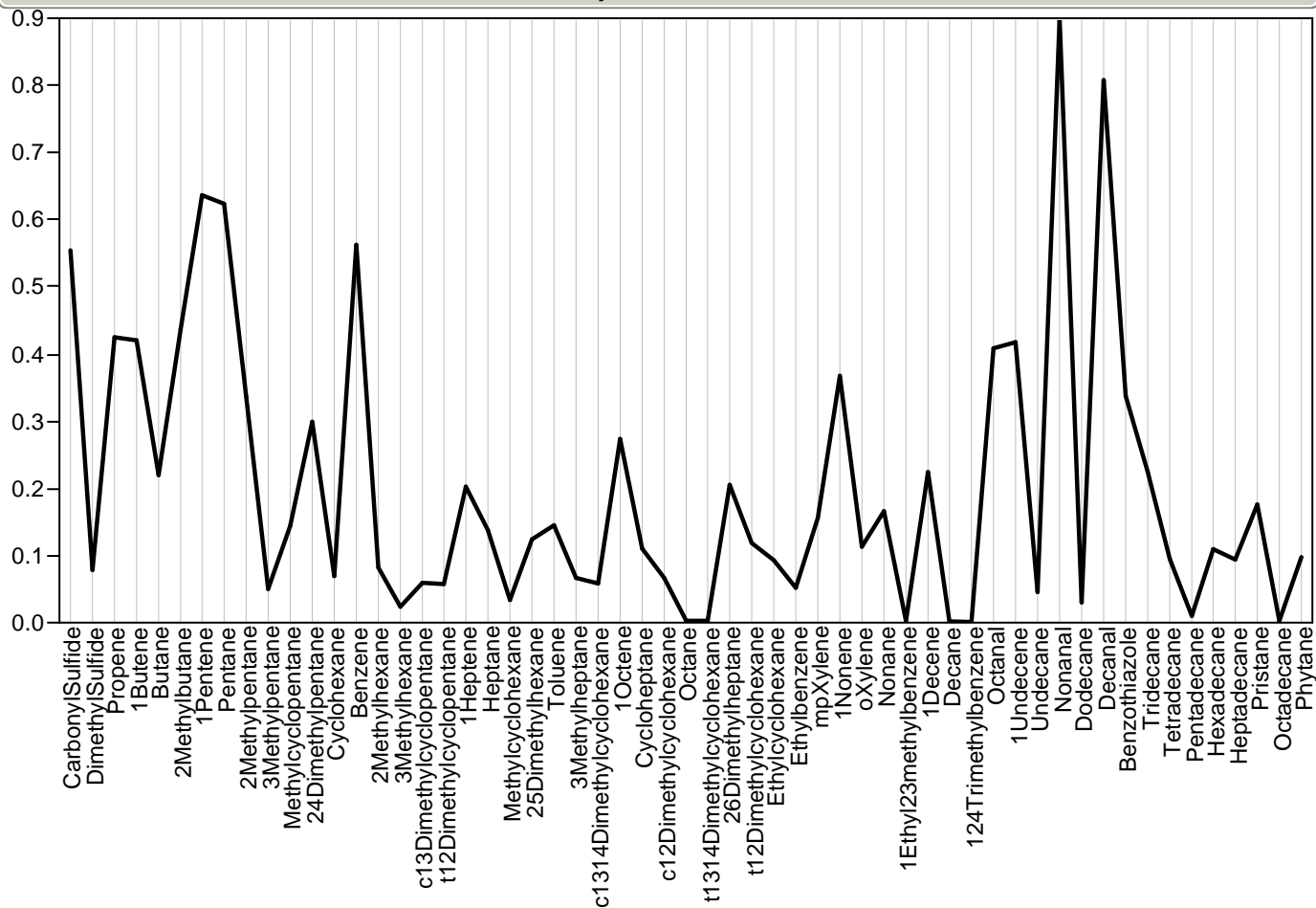

Parallel Plot Module=BLK\_EXP-31557, Sample=., Class=Method

Parallel Plot Module=BLK\_EXP-31557, Sample=., Class=Method

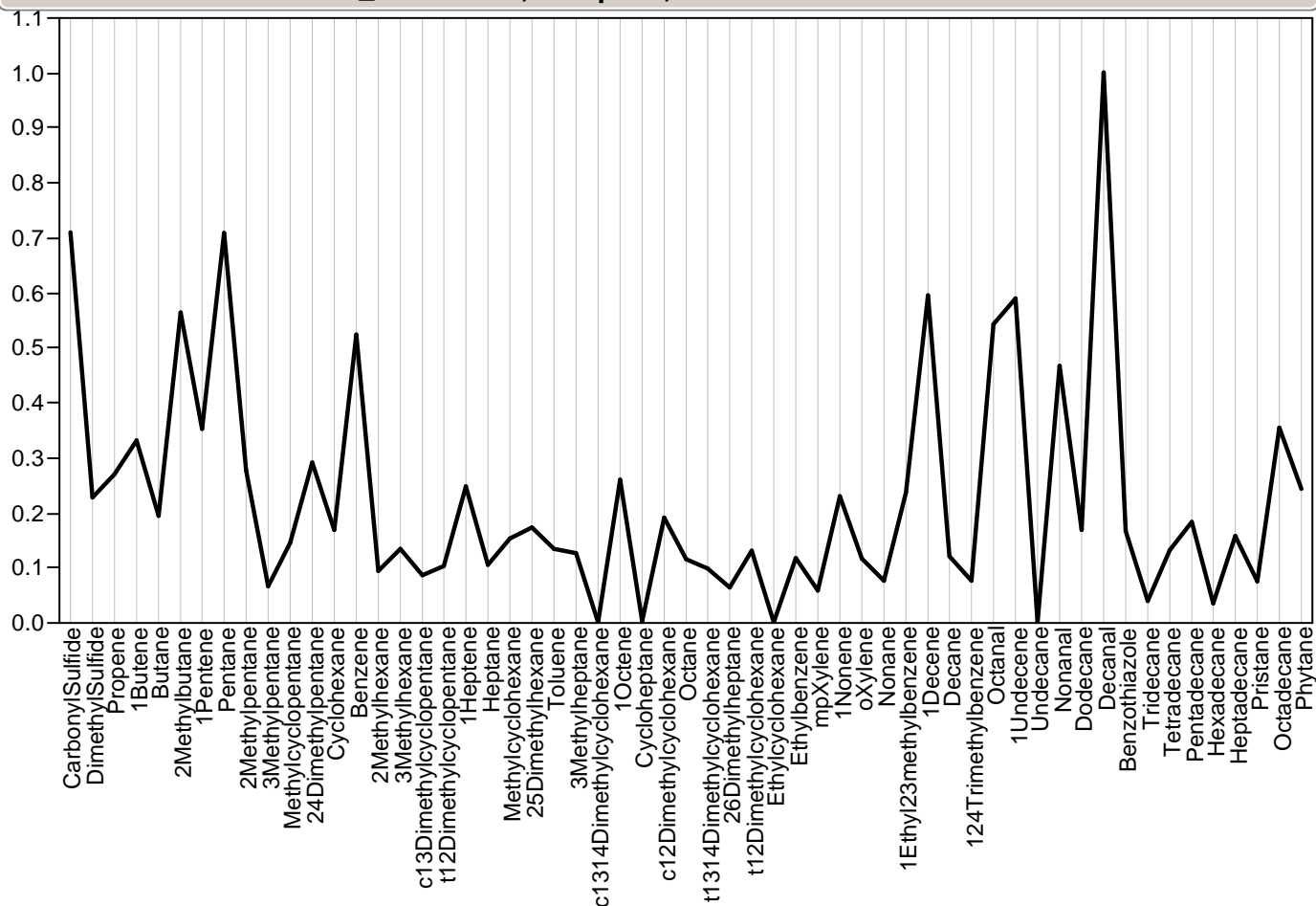

Parallel Plot Module=BLK\_EXP-31941, Sample=., Class=Method

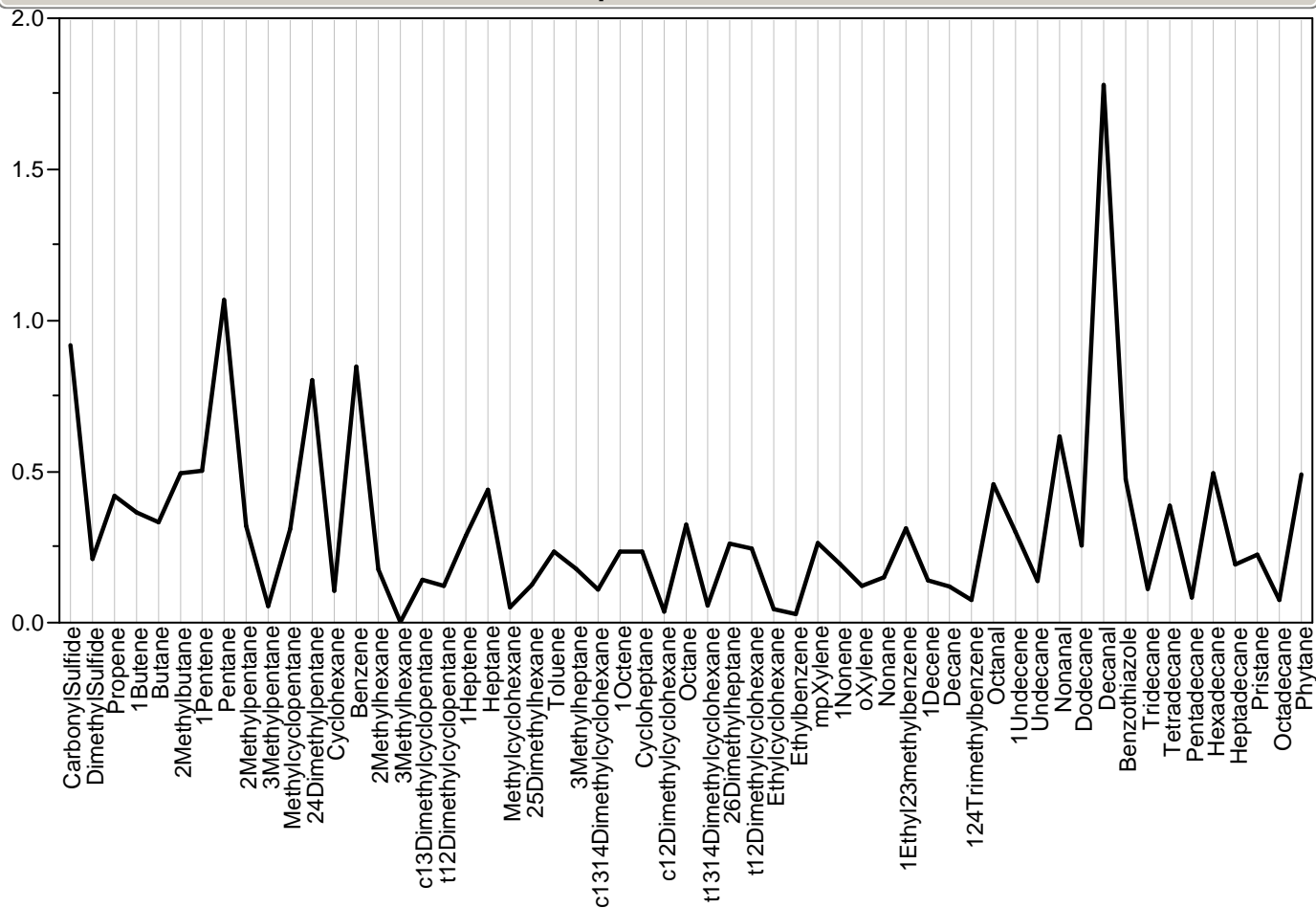

Parallel Plot Module=BLK\_EXP-31945, Sample=., Class=Method

Parallel Plot Module=BLK\_EXP-31945, Sample=., Class=Method

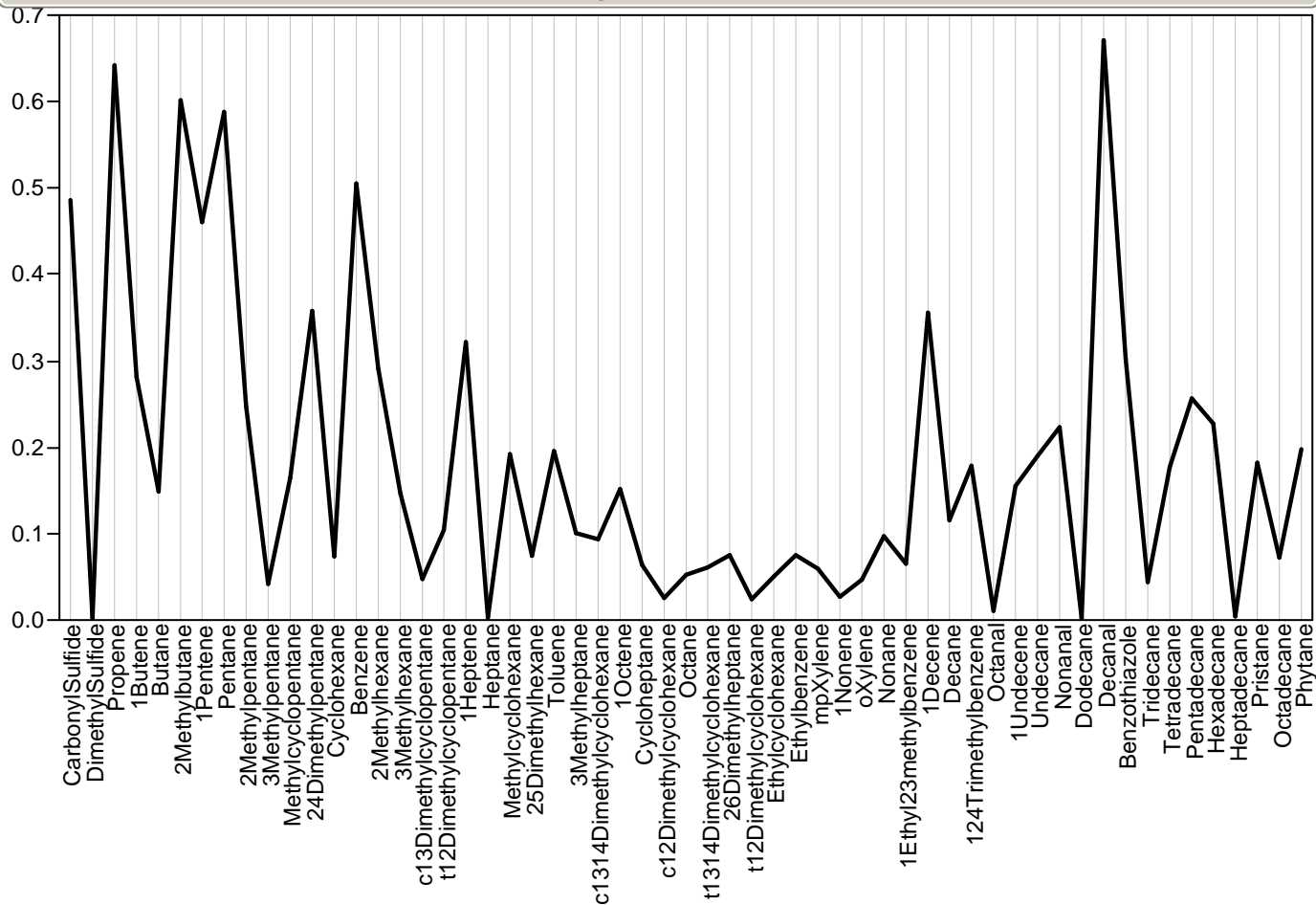

Parallel Plot Module=BLK\_EXP-31949, Sample=., Class=Method

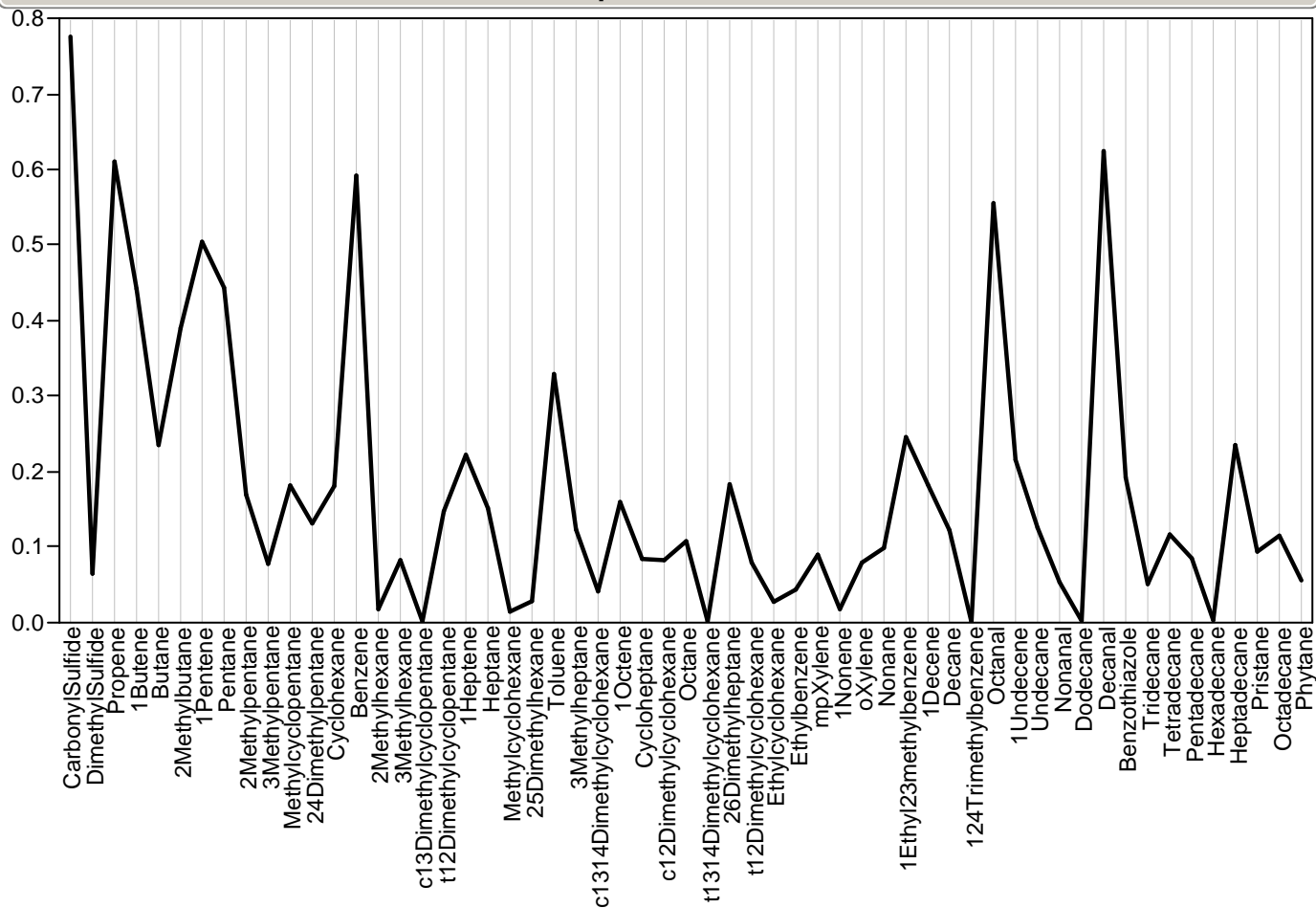

Parallel Plot Module=BLK\_EXP-32471, Sample=., Class=Method



Parallel Plot Module=BLK\_EXP-32471, Sample=., Class=Method

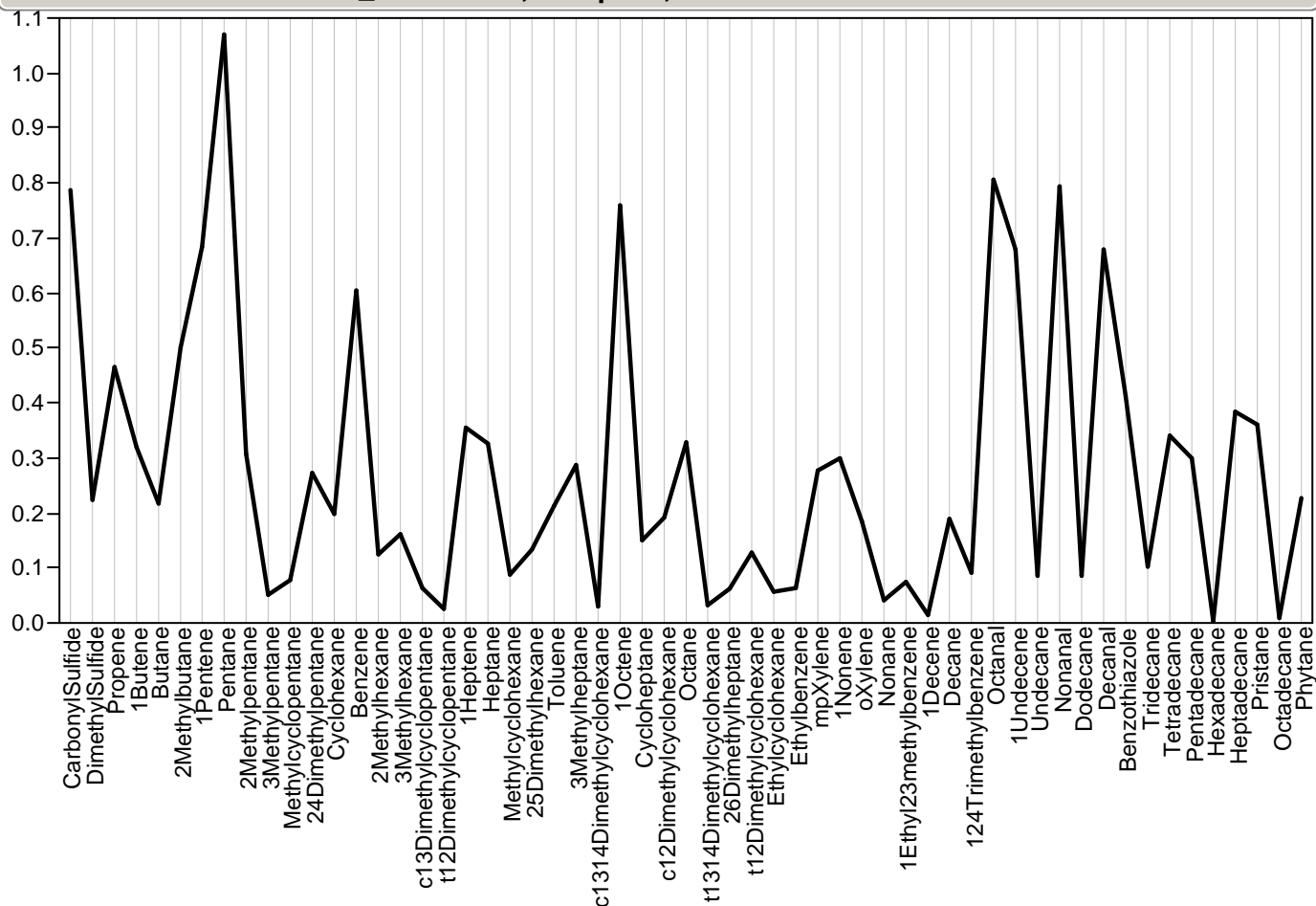

Parallel Plot Module=BLK\_EXP-32477, Sample=., Class=Method

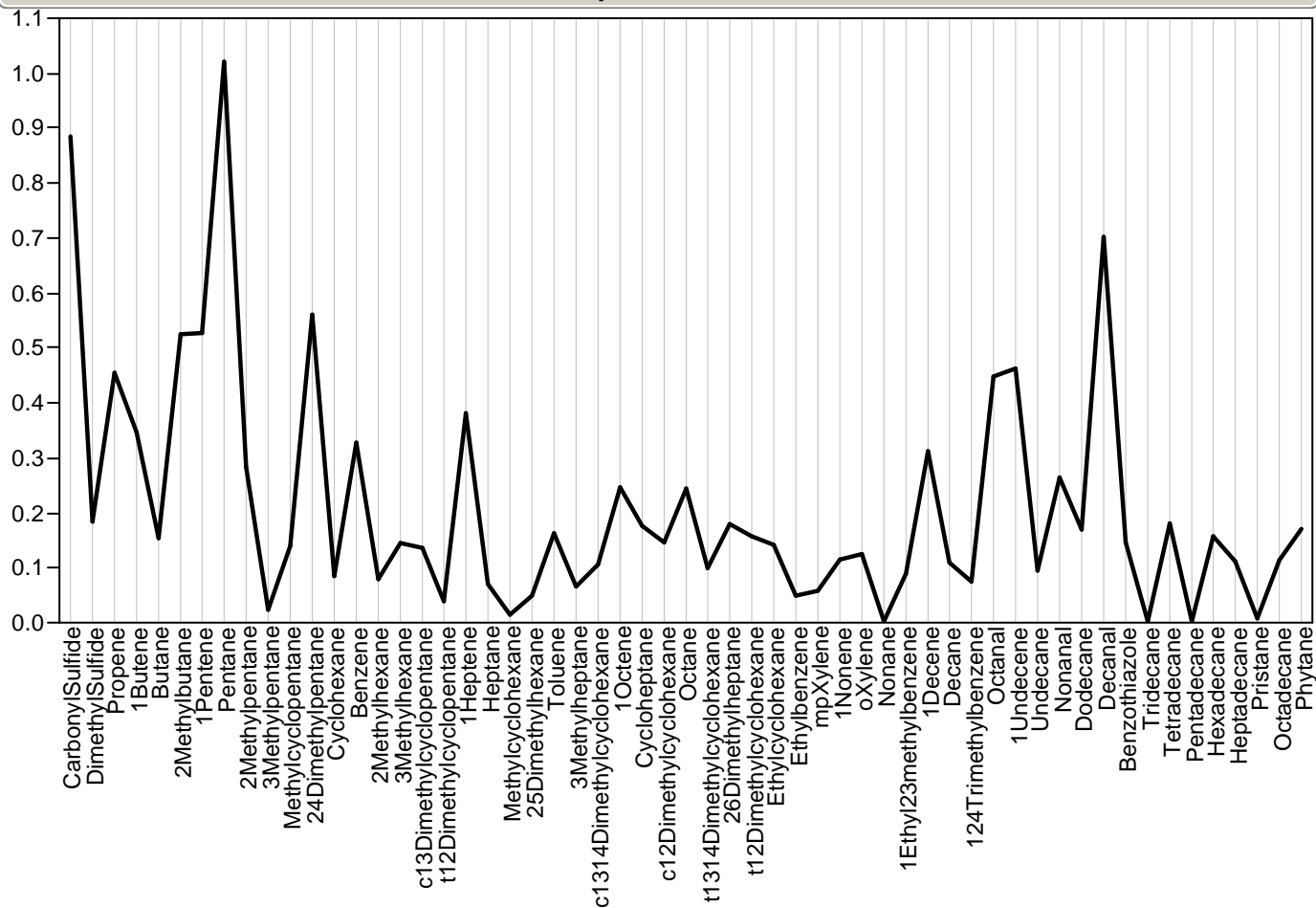

Parallel Plot Module=BLK\_EXP-32485, Sample=., Class=Method

Parallel Plot Module=BLK\_EXP-32485, Sample=., Class=Method

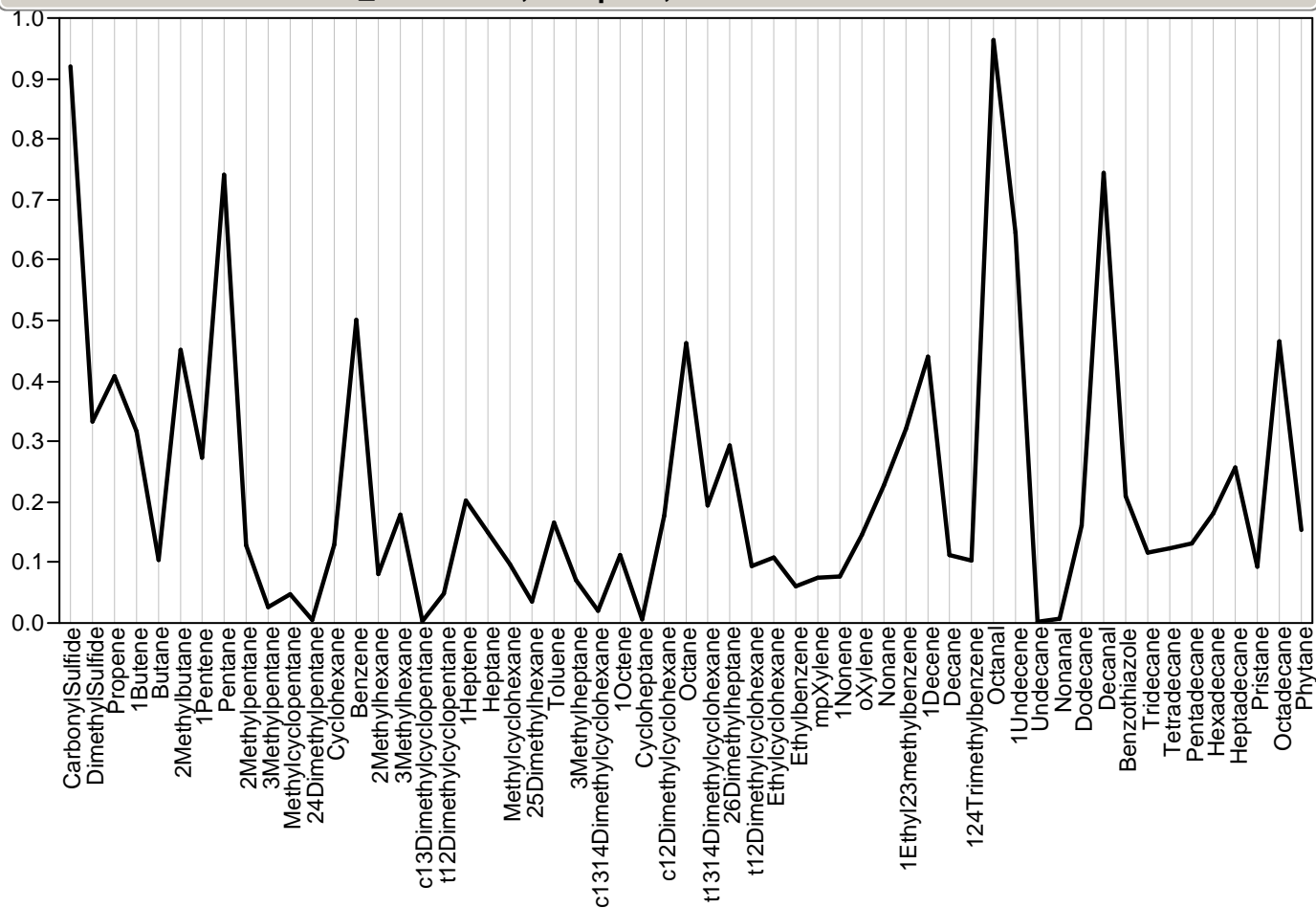

Parallel Plot Module=BLK\_EXP-32727, Sample=., Class=Method

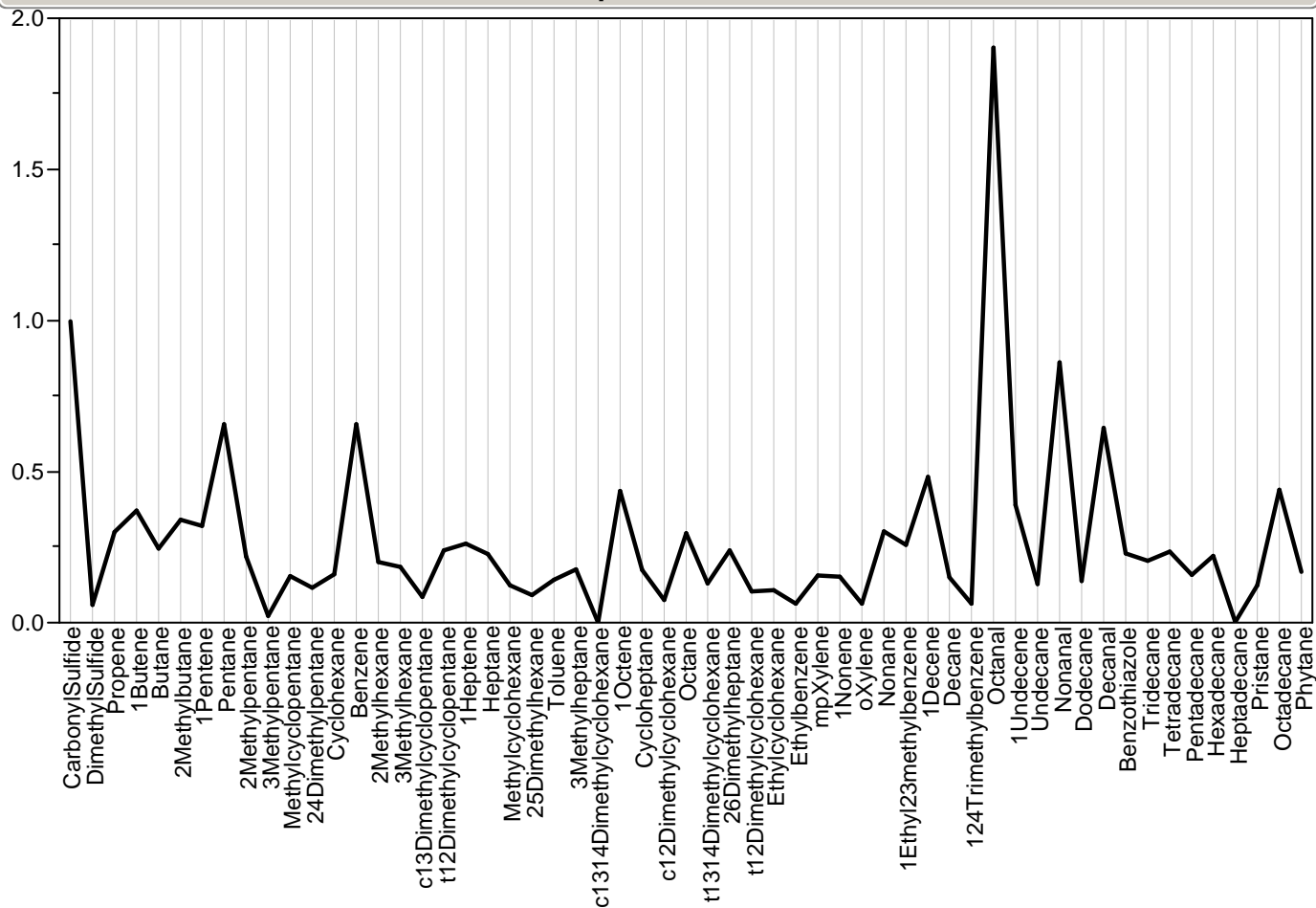

Parallel Plot Module=BLK\_EXP-32731, Sample=., Class=Method

Parallel Plot Module=BLK\_EXP-32731, Sample=., Class=Method

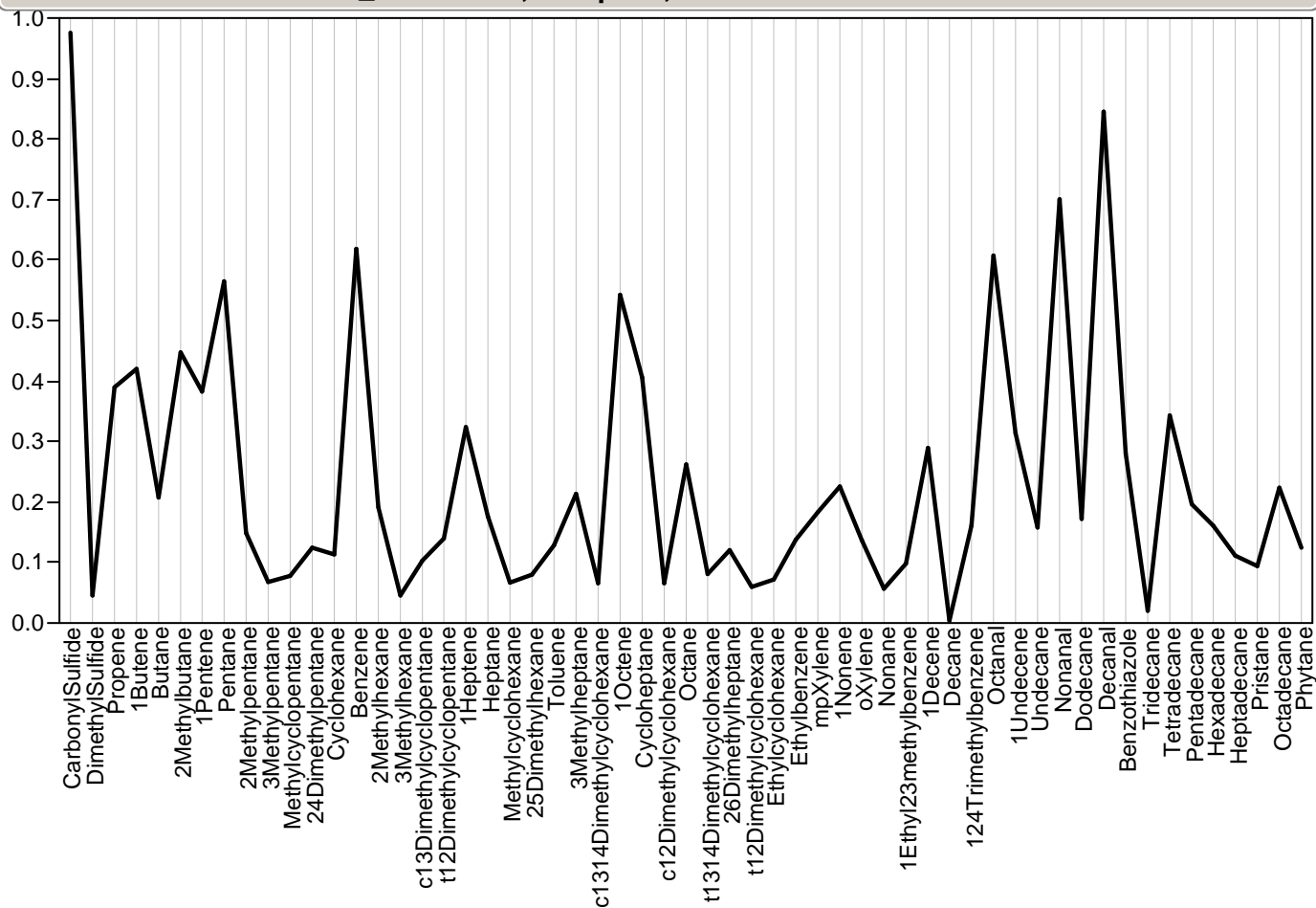

Parallel Plot Module=MT\_EXP-29581, Sample=., Class=Instrument

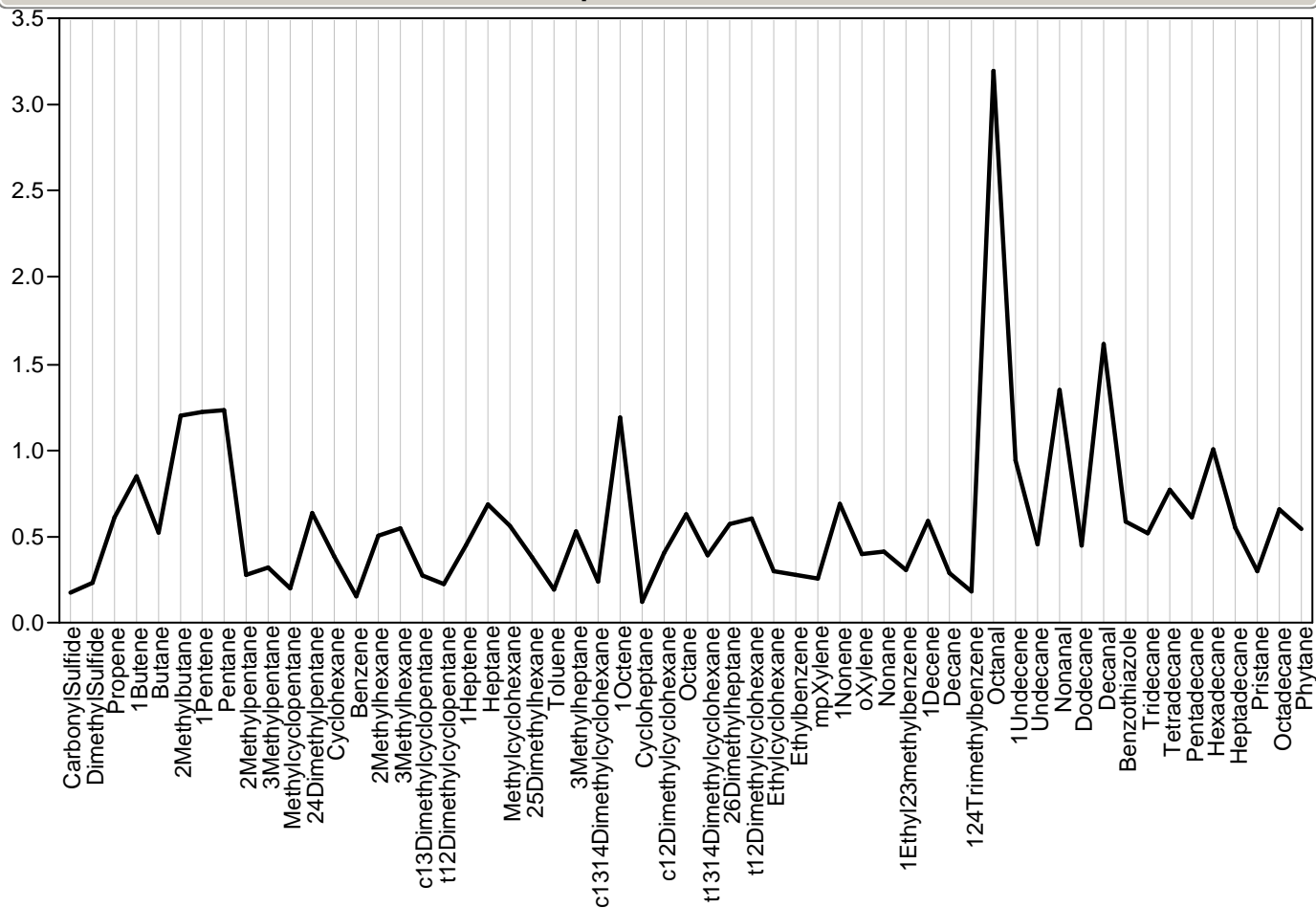

Parallel Plot Module=MT\_EXP-29585, Sample=., Class=Instrument

Parallel Plot Module=MT\_EXP-29585, Sample=., Class=Instrument

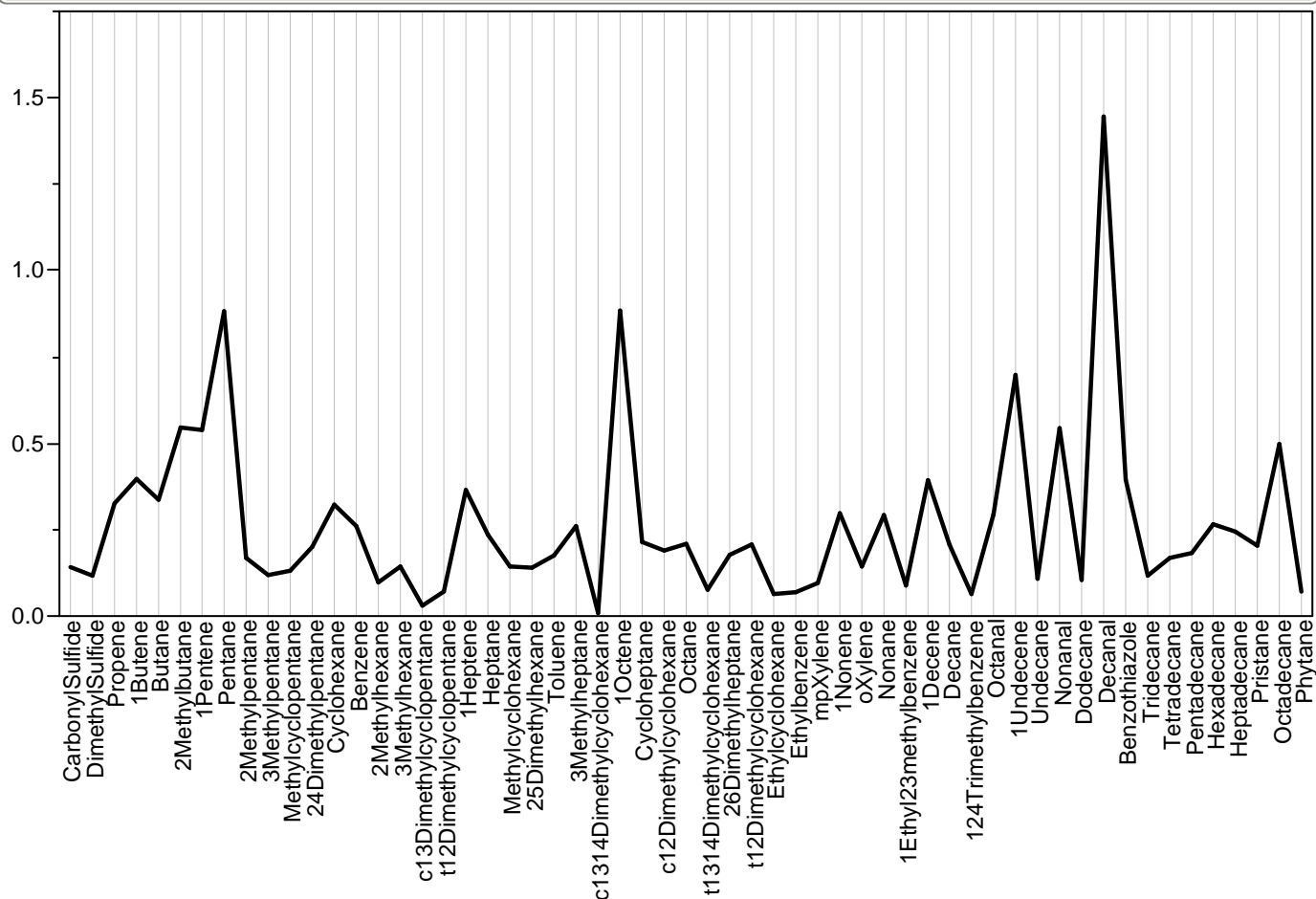

Parallel Plot Module=MT\_EXP-29589, Sample=., Class=Instrument

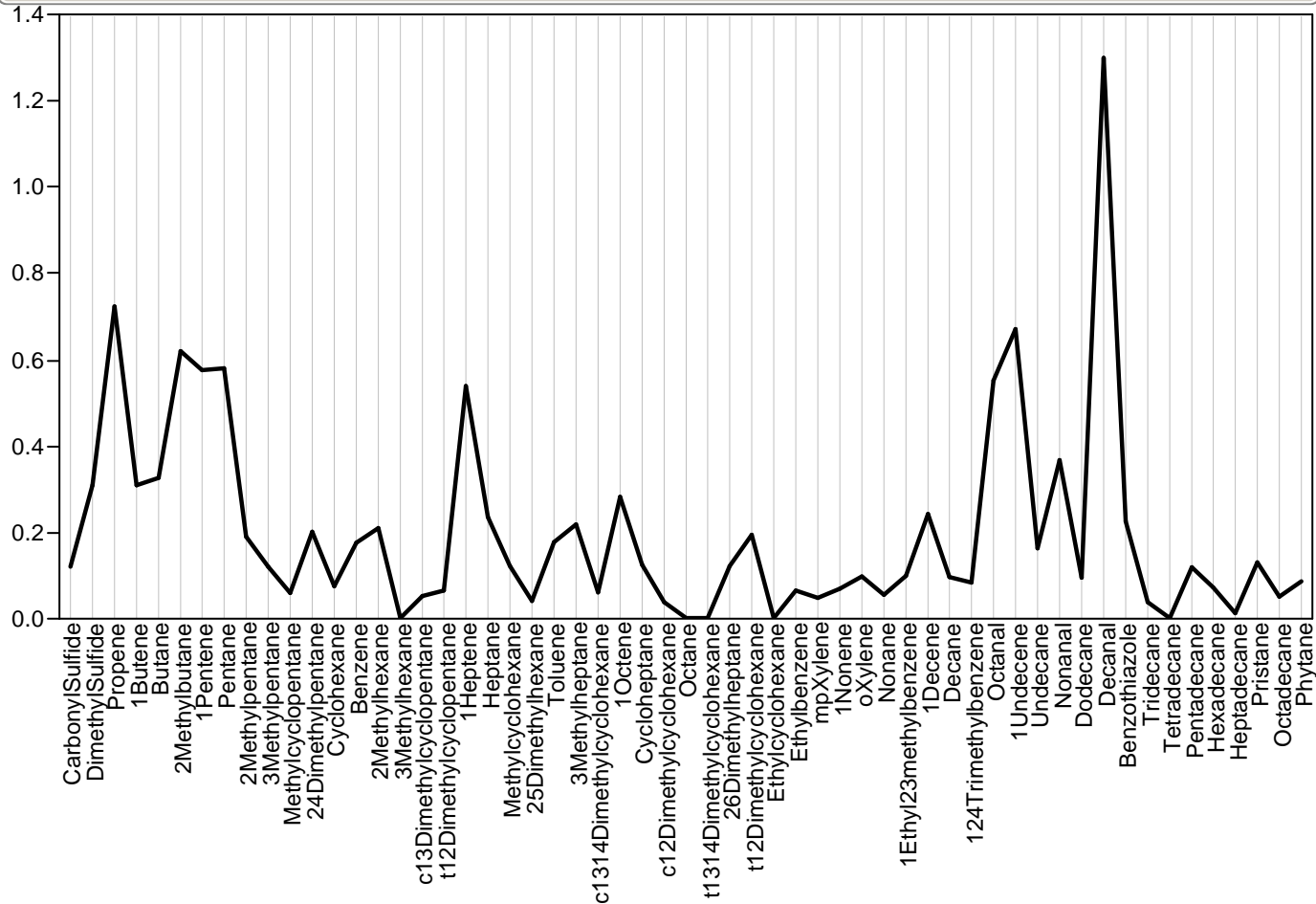

Parallel Plot Module=MT\_EXP-29637, Sample=., Class=Instrument

Parallel Plot Module=MT\_EXP-29637, Sample=., Class=Instrument

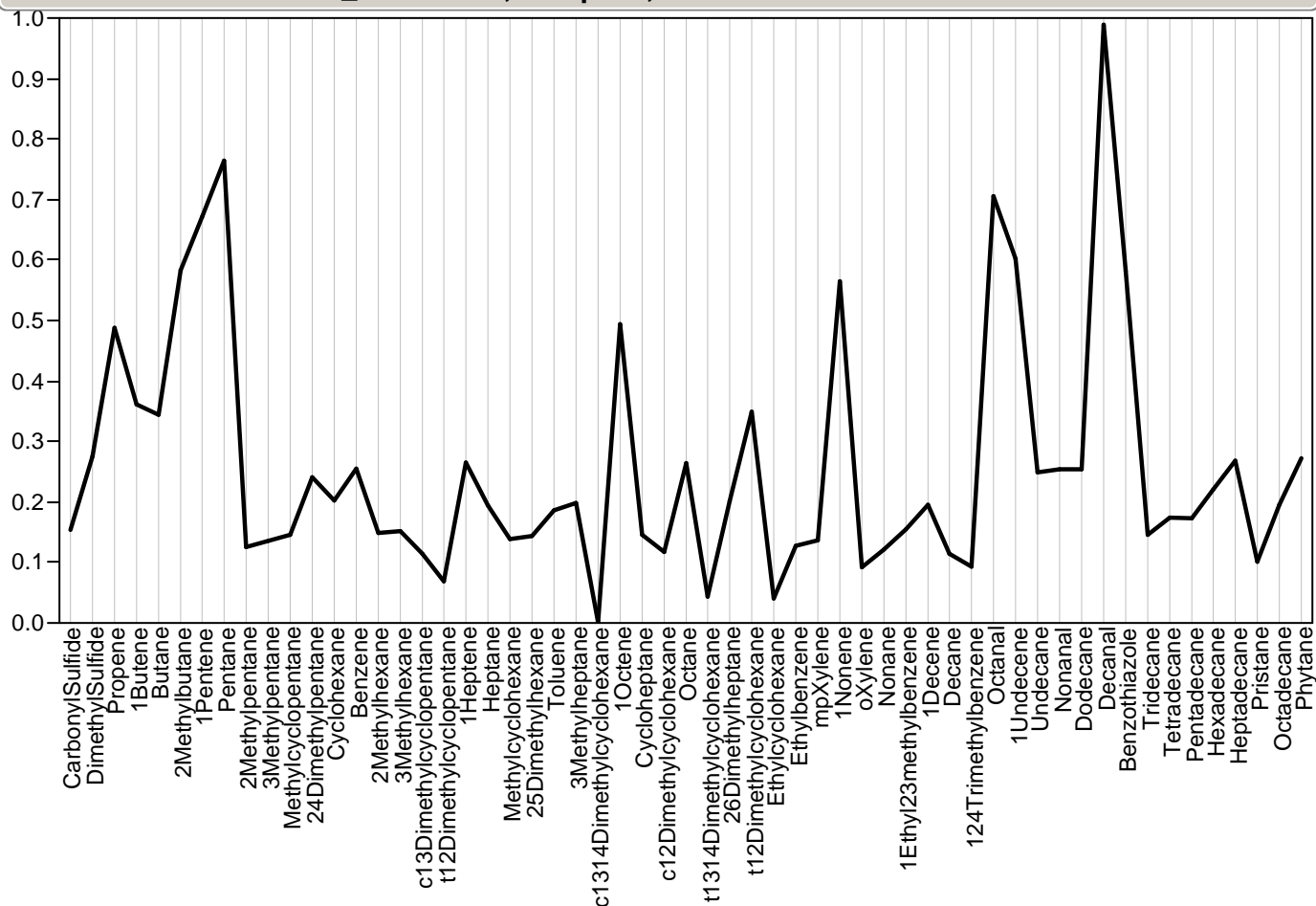

Parallel Plot Module=MT\_EXP-29641, Sample=., Class=Instrument

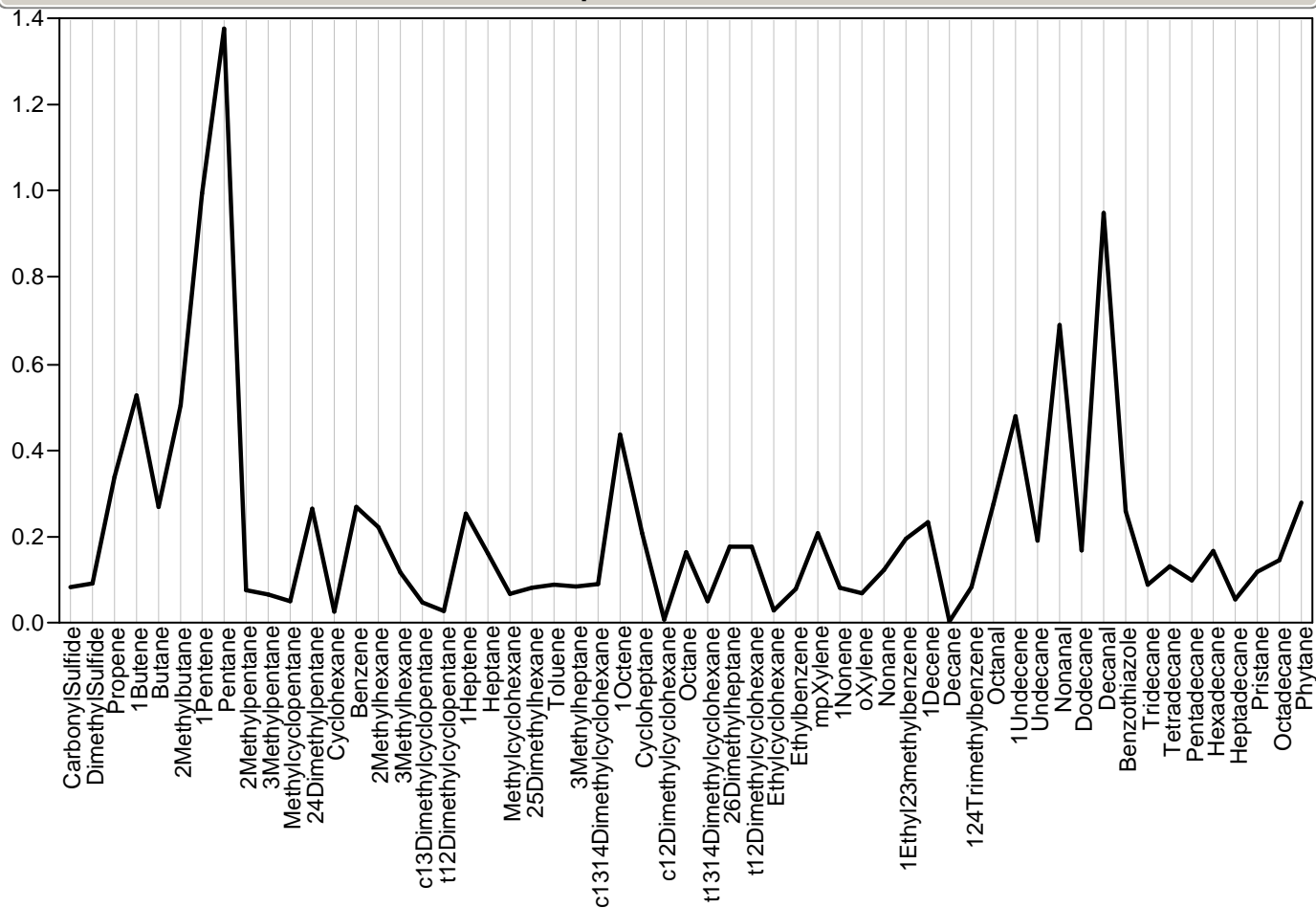

Parallel Plot Module=MT\_EXP-29645, Sample=., Class=Instrument

Parallel Plot Module=MT\_EXP-29645, Sample=., Class=Instrument

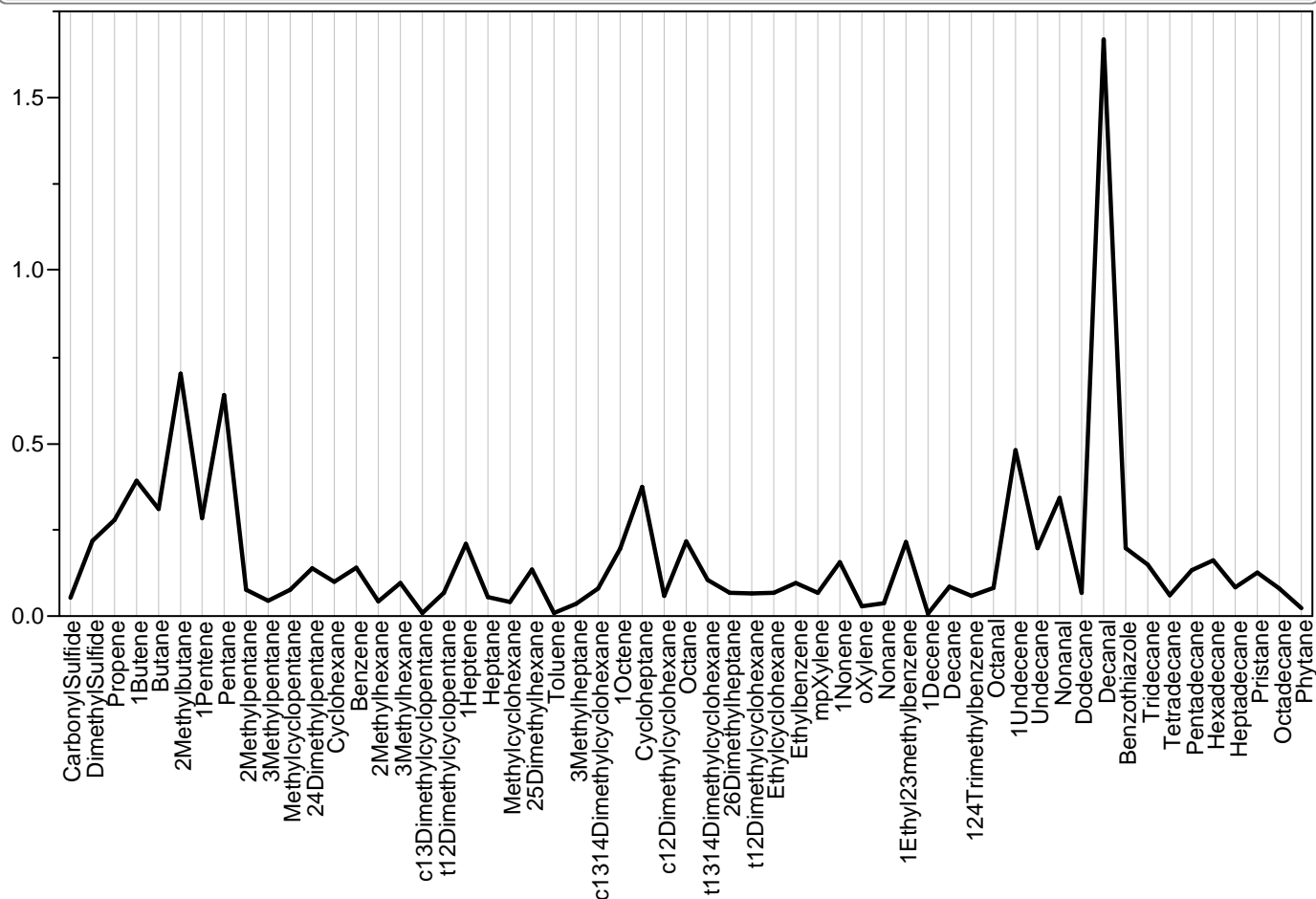

Parallel Plot Module=MT\_EXP-31464, Sample=., Class=Instrument

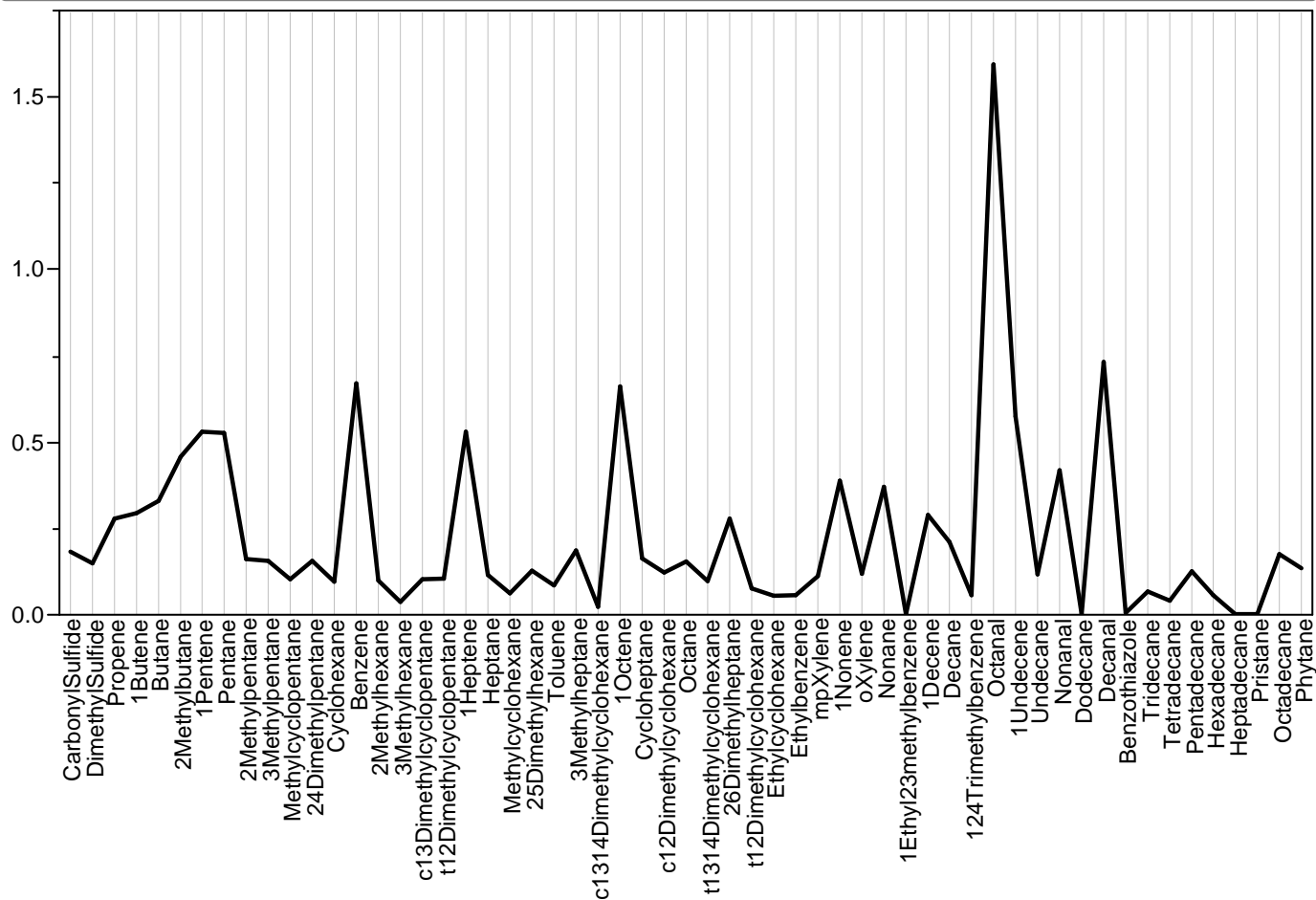

Parallel Plot Module=MT\_EXP-31468, Sample=., Class=Instrument

Parallel Plot Module=MT\_EXP-31468, Sample=., Class=Instrument

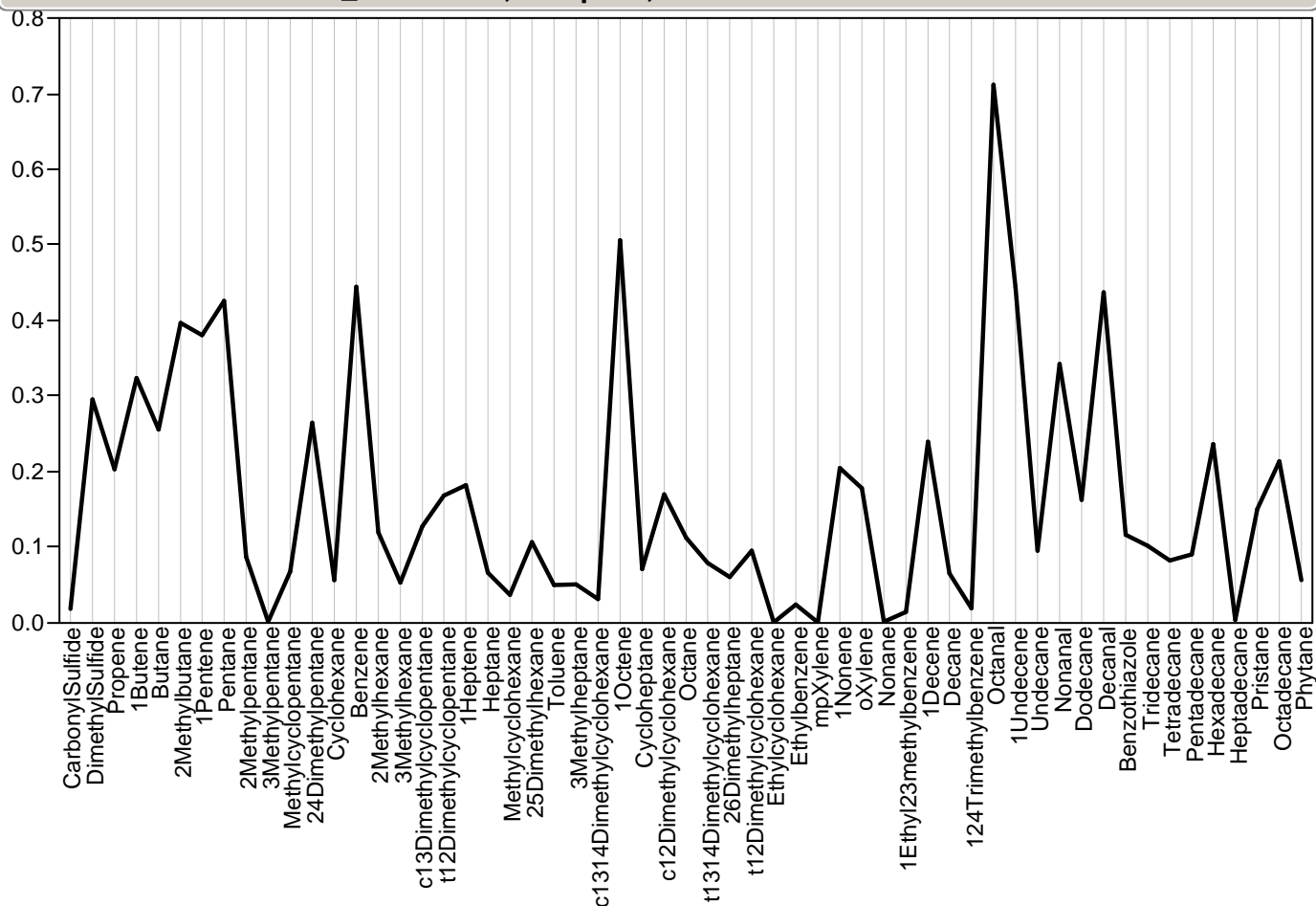

Parallel Plot Module=MT\_EXP-31472, Sample=., Class=Instrument

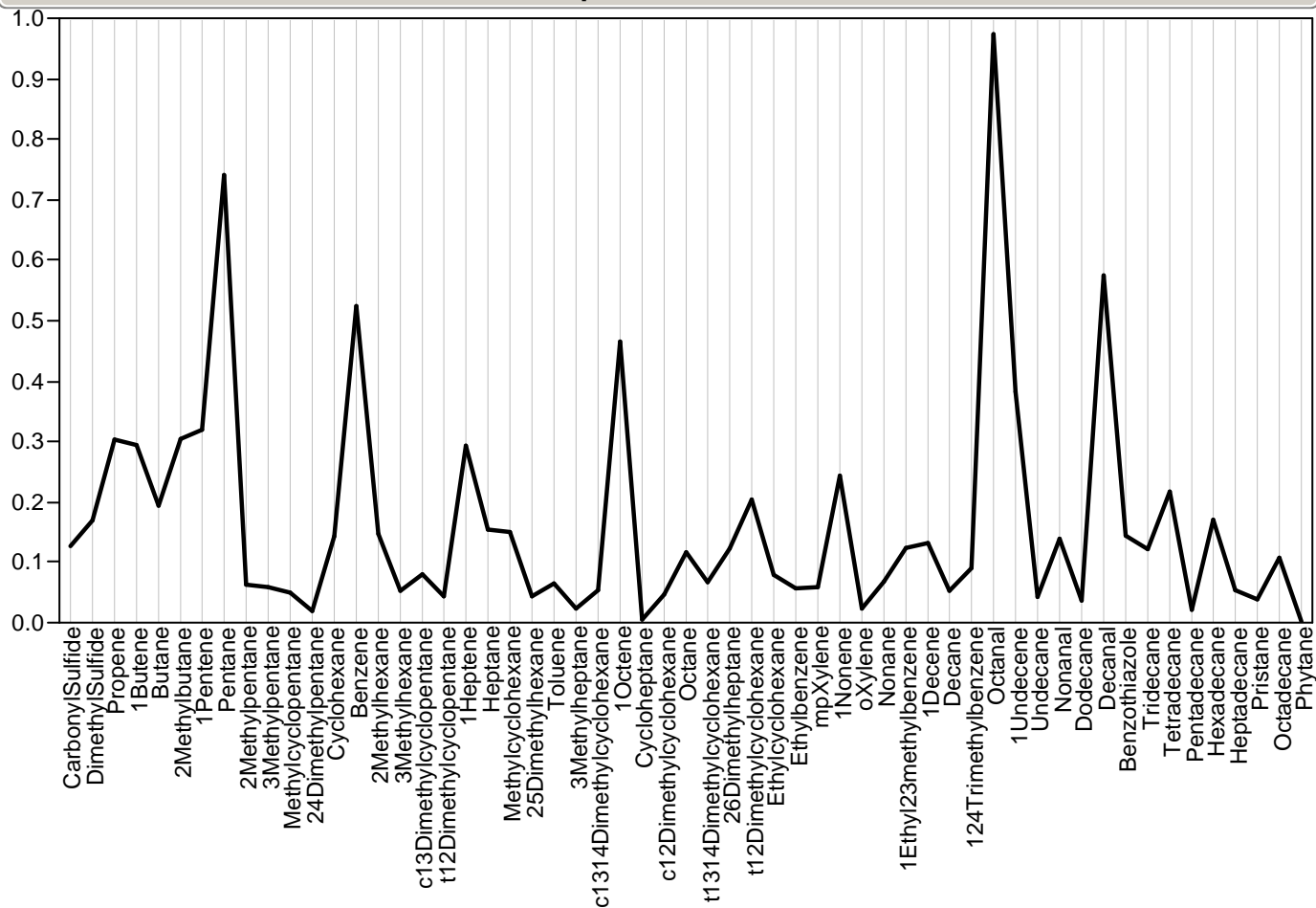

Parallel Plot Module=MT\_EXP-31550, Sample=., Class=Instrument





Parallel Plot Module=MT\_EXP-31942, Sample=., Class=Instrument

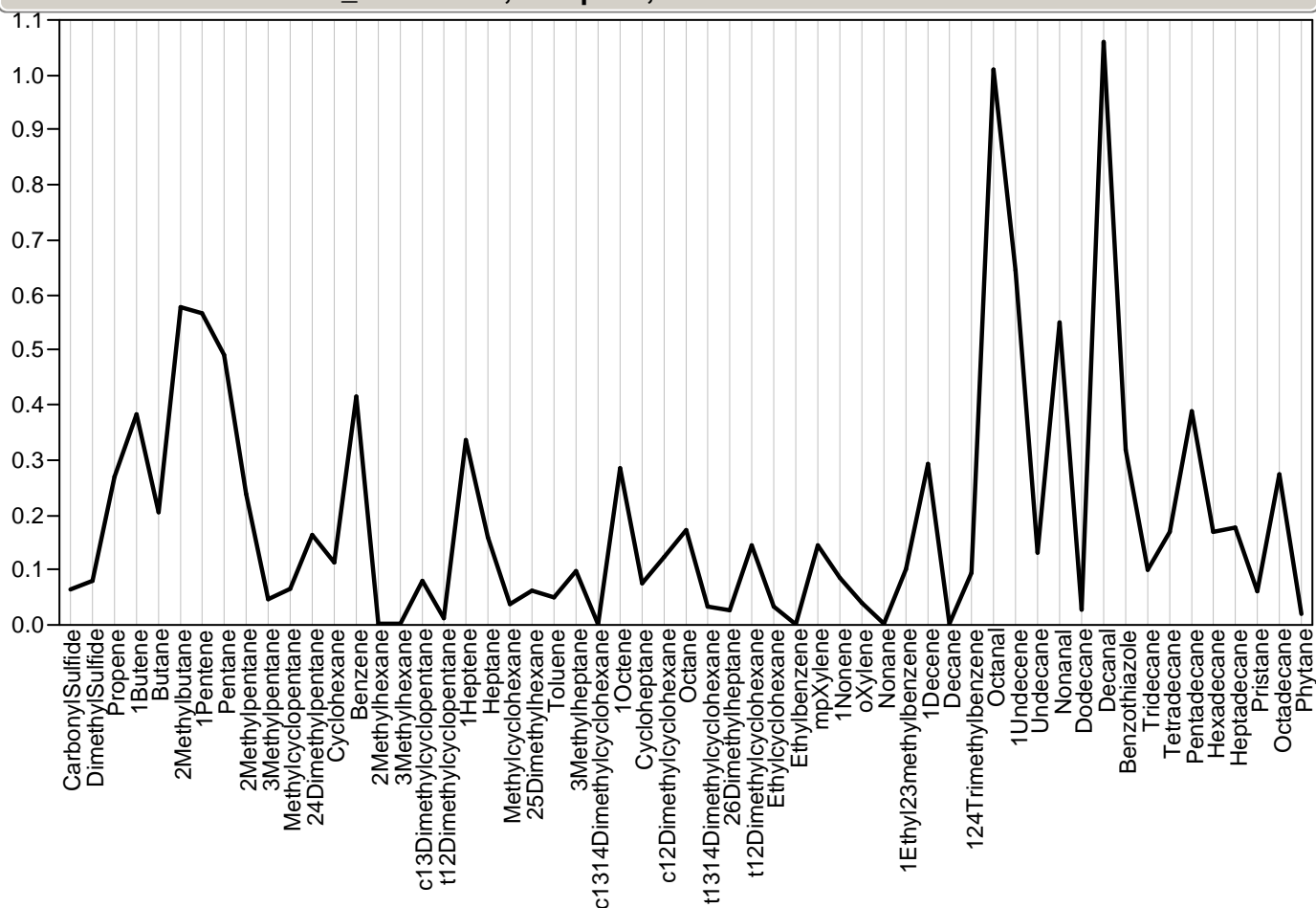

Parallel Plot Module=MT\_EXP-31946, Sample=., Class=Instrument

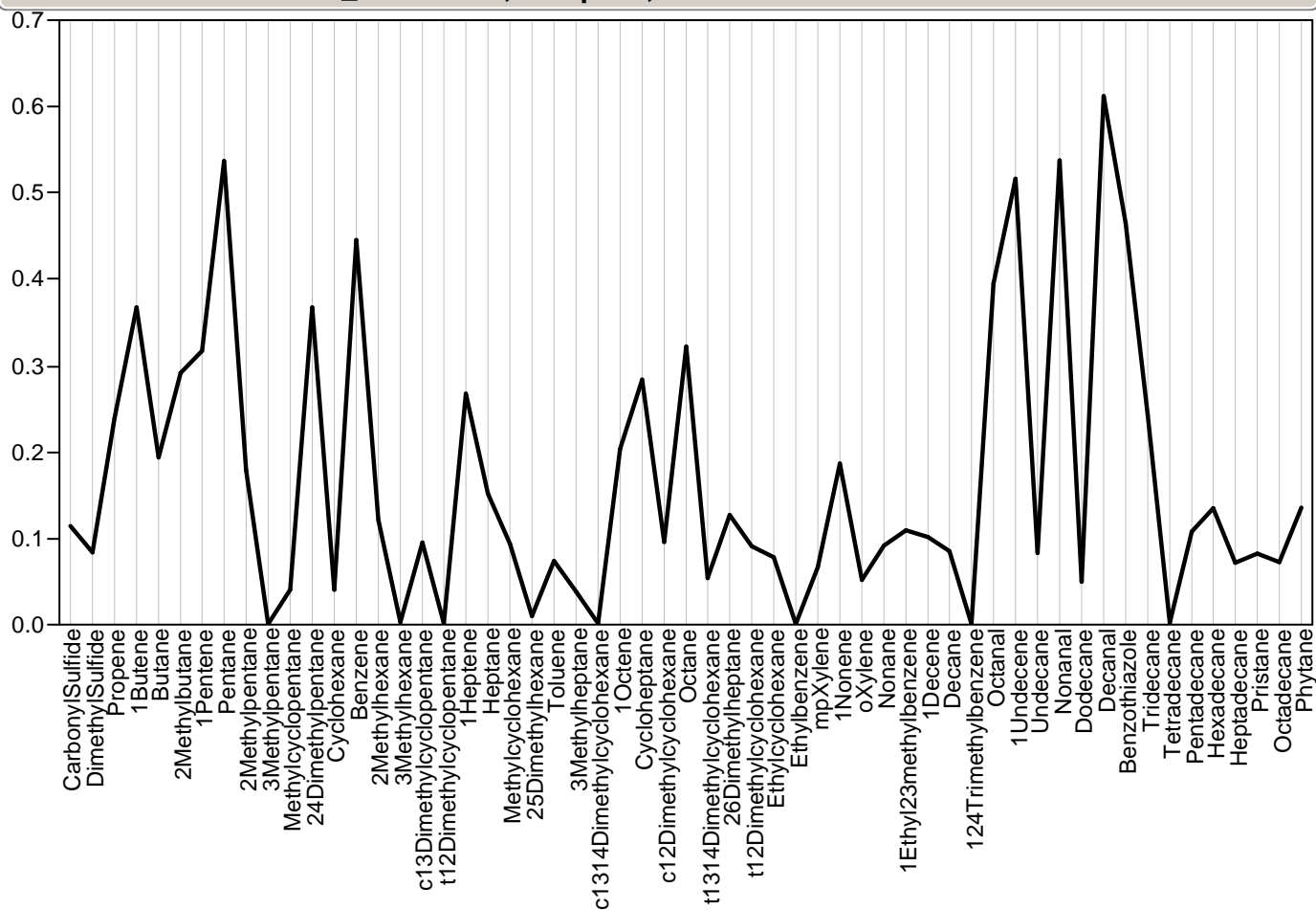

Parallel Plot Module=MT\_EXP-31950, Sample=., Class=Instrument

Parallel Plot Module=MT\_EXP-31950, Sample=., Class=Instrument

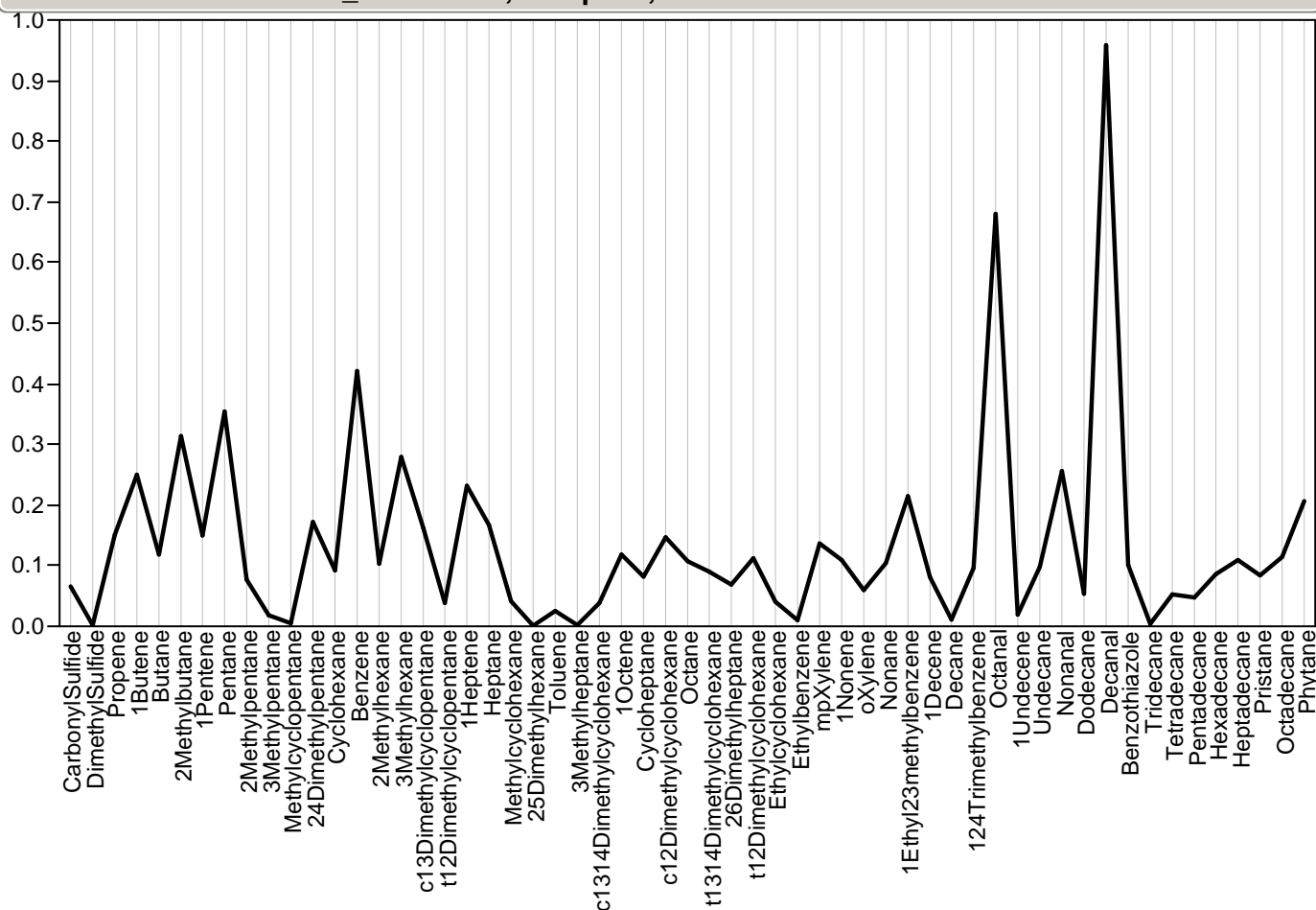

Parallel Plot Module=MT\_EXP-32472, Sample=., Class=Instrument

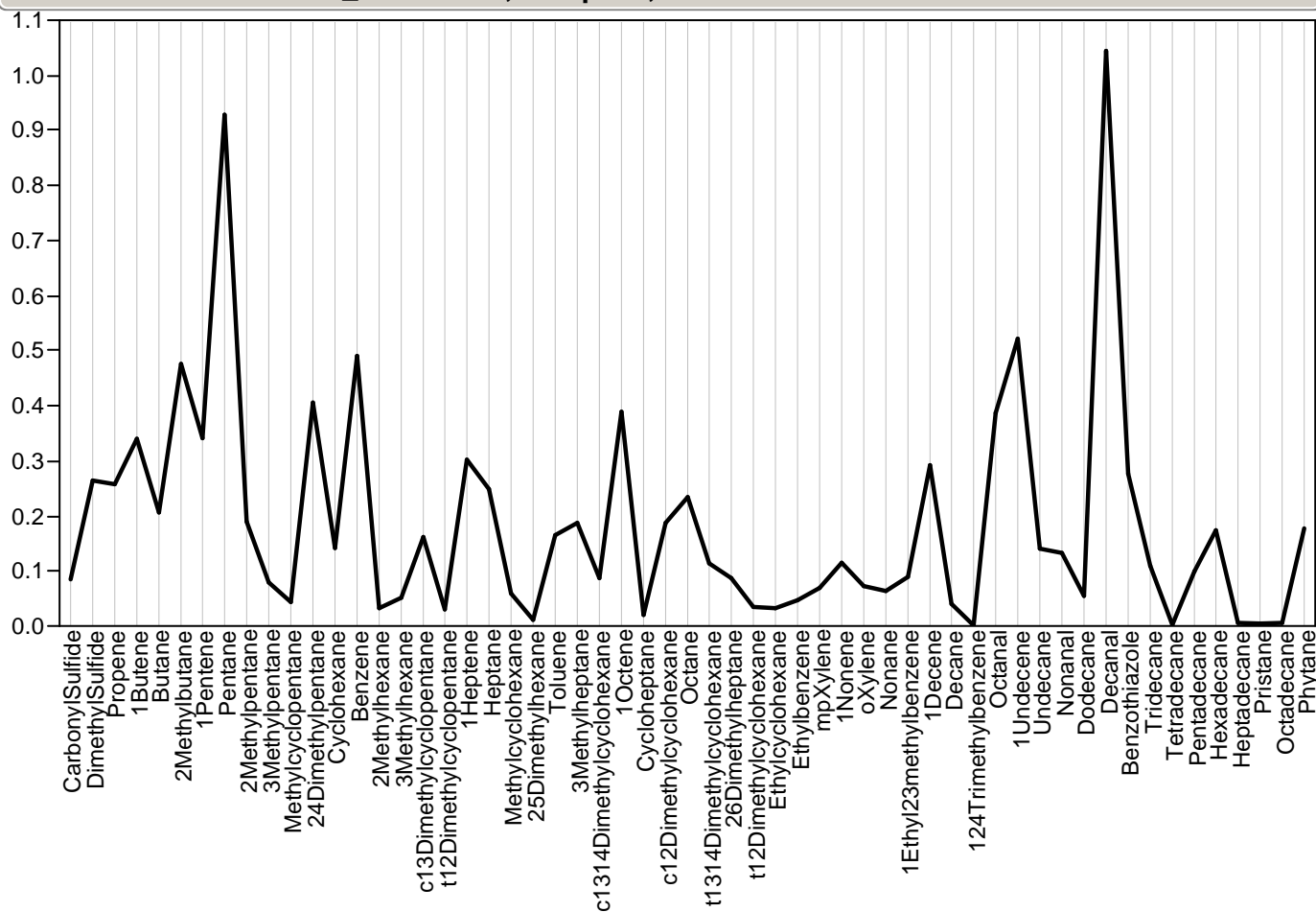

Parallel Plot Module=MT\_EXP-32481, Sample=., Class=Instrument

Parallel Plot Module=MT\_EXP-32481, Sample=., Class=Instrument

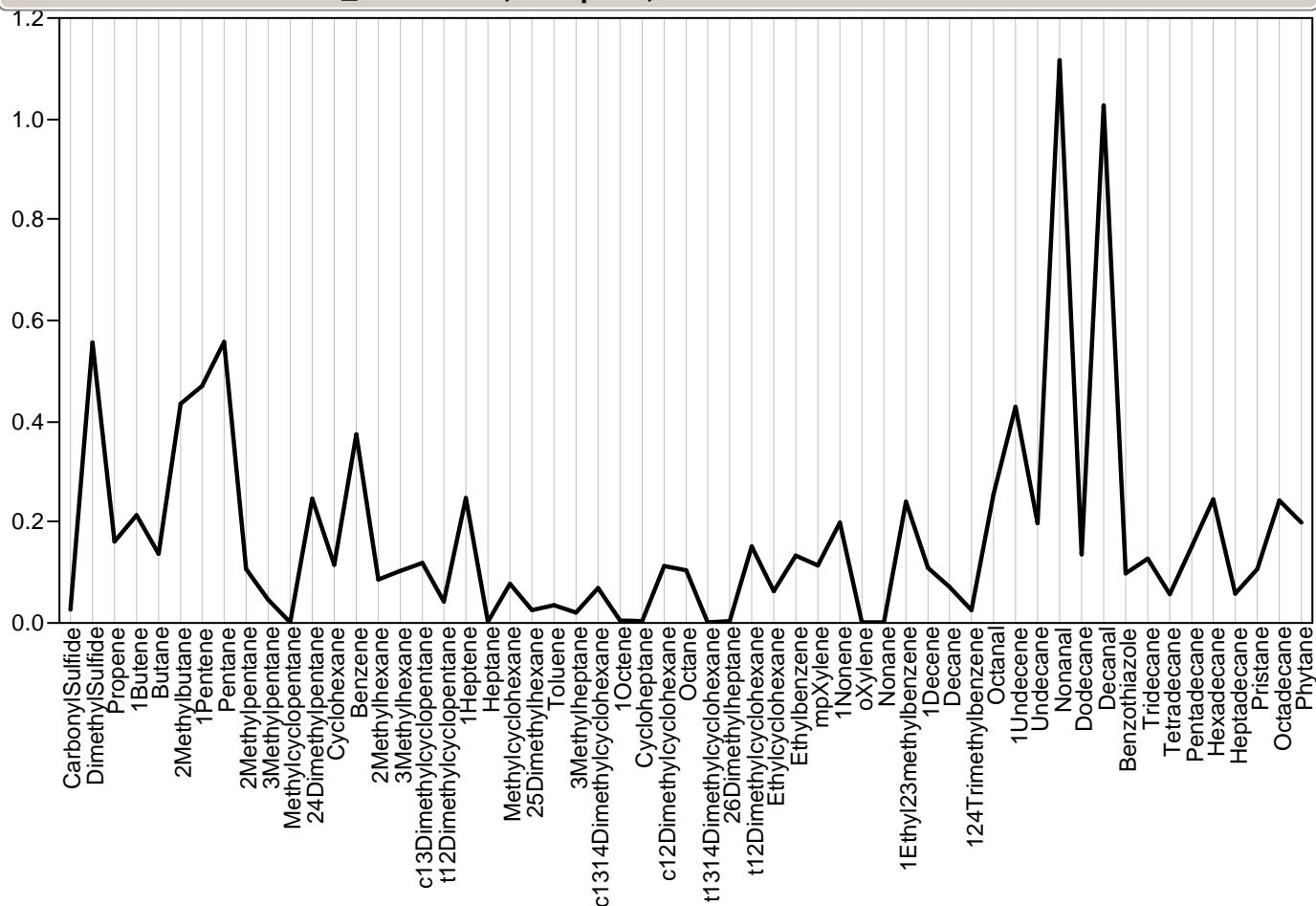

Parallel Plot Module=MT\_EXP-32489, Sample=., Class=Instrument

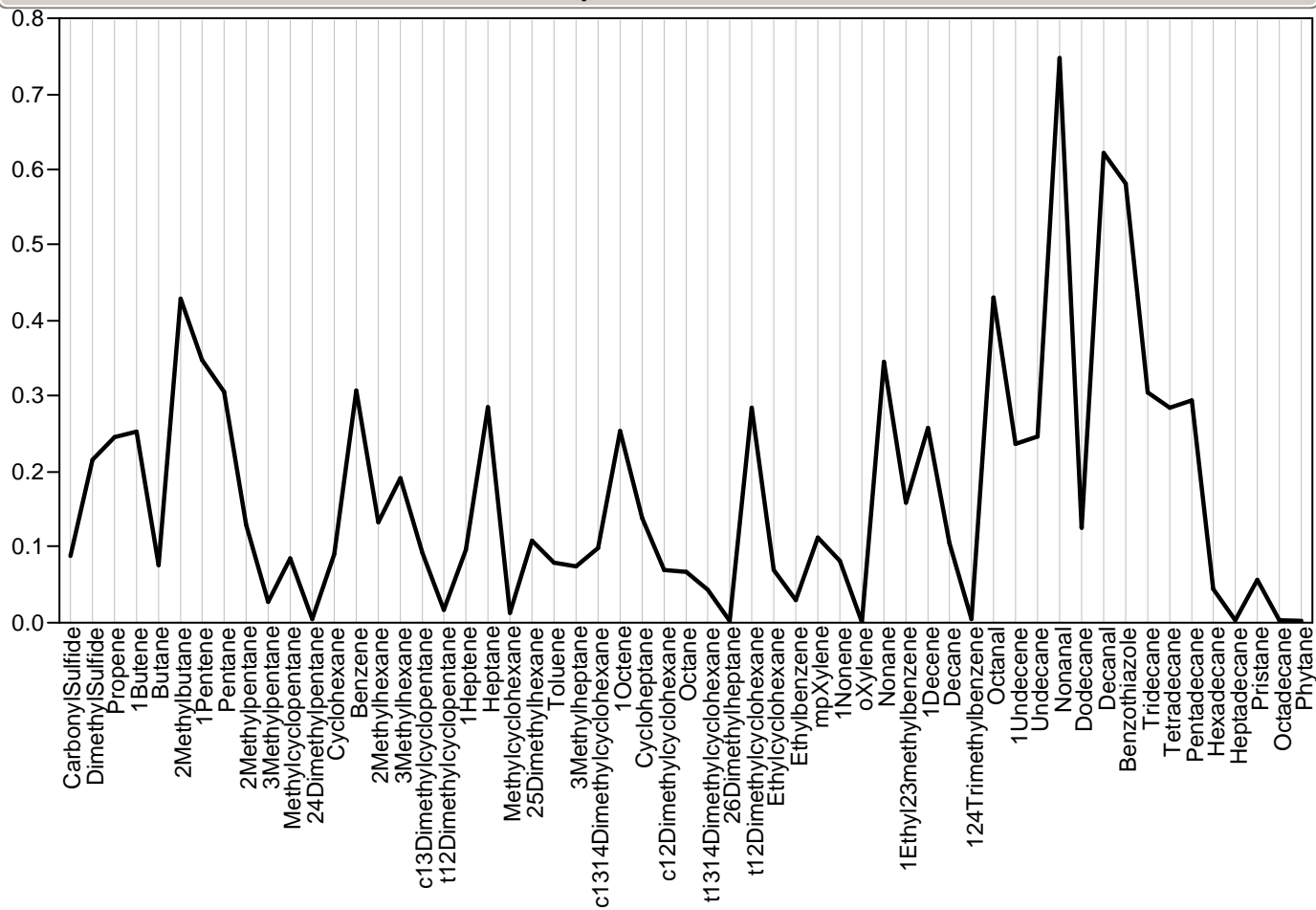

Parallel Plot Module=MT\_EXP-32728, Sample=., Class=Instrument

Parallel Plot Module=MT\_EXP-32728, Sample=., Class=Instrument

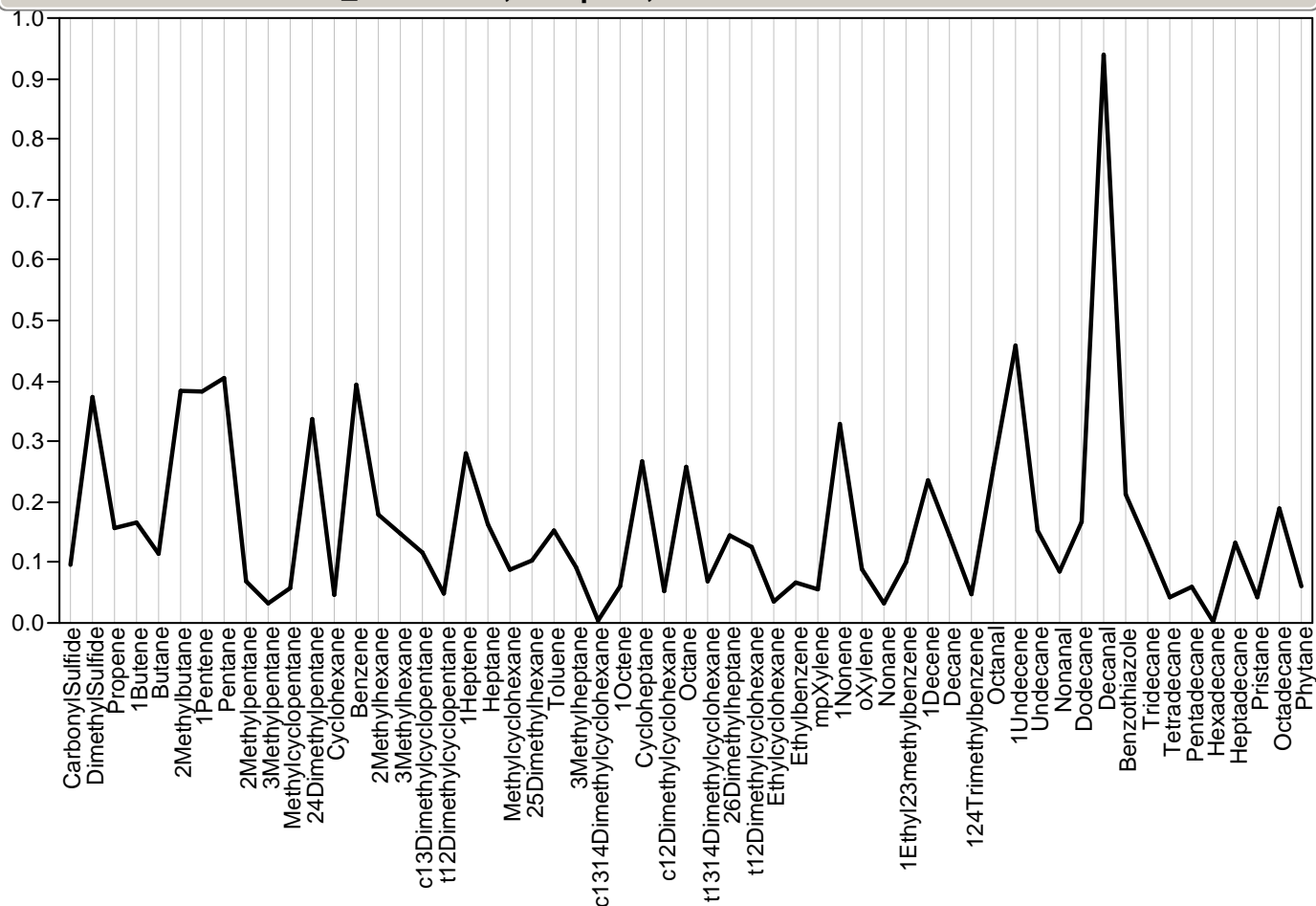

Parallel Plot Module=MT\_EXP-32732, Sample=., Class=Instrument

